"All the News That's Fit to Print."

The New York Times.

THE WEATHER.
Showers late to-day and to-morrow; light south to west winds.

VOL. LIX...NO. 19,064. * * * NEW YORK, TUESDAY, APRIL 5, 1910.—TWENTY PAGES. ONE CENT In Greater New York, Jersey City, and Newark. { Elsewhere, TWO CENTS.

CONGER RESIGNS; ADMITS FAULT

Regrets His Delay in Exposing Bribery at Albany, but Thinks Good Will Follow Now.

ATTACK ON HIS CRITICS

Declares Men Who Voted for Allds as Leader Knew Then of His Record.

DRAMATIC SENATE SCENE

Man Who Brought About Downfall of Allds Reads Himself Out of Senate in Steady Voice—Faced Expulsion.

Special to The New York Times.

ALBANY, April 4.—Senator Benn Conger, whose bribery charge against ex-Senator Jotham P. Allds was sustained by a vote of 40 to 9 in the Senate last week, filed his resignation with the Secretary of State to-night. Before doing so, however, the "little man with the iron nerve," who has held the centre of the stage for so many weeks at the Capitol, walked quietly into the Senate Chamber, sat down for the last time in the seat he has occupied by right of election, and delivered a valedictory which will linger long in the memory of those who heard it.

The Conger-Allds episode has furnished many sensations, but the scene in the Senate Chamber to-night has not been matched. It all passed off very quietly, but it was intensely dramatic. The man from Groton read his farewell address from typewritten manuscript very much as he would read a business letter to a partner. It seemed as though he was anxious to have it over with. Not a word was lost to those who sat in the Senate Chamber or in the galleries so profound was the silence.

Senator Conger did not spare himself or seek to avoid responsibility for the admitted part he bore in the bribing of Allds and the other legislators in 1901. Nor did he mince words as he addressed himself to his colleagues.

Senator Conger slipped into the Chamber quietly just after prayer this evening. He reached his seat without being noticed, and many of his colleagues did not know he was there until he arose to a question of high personal privilege—just as Allds had done—before the calendar of the night was reached.

In an instant every one turned about to face the accuser of Allds, who stood by his chair in the back row near the forum rail. Mr. Conger had the manuscript in his hand, and when he received recognition from President pro tem Cobb, he said:

How the Allds Charge Came Out.

"On Jan. 4 last, in a private conference where the qualifications of ex-Senator Allds for the position of Republican leader of the Senate were being considered by members of this body whose duty it was to help make the selection, and after they had expressed their views concerning his unfitness for the place, I was asked to declare my position. I replied that I would not and could not vote for him because I had personal knowledge that he was morally unfit for the place, and that the interests of the people of the State demanded the selection of some other man.

"I was then asked to tell what I personally knew about him. I told them in confidence what I, as a witness on the stand, have since then told you, namely, that I personally knew that in 1901, when Republican leader in the Assembly, he had held up and demanded of the bridge companies and had received from them the sum of $1,000 to influence his official action, and that I did not propose by any act of mine to place him again in a position where he could levy blackmail on the business interests of this State.

"It appears that this statement became known to Mr. Allds on the following morning. On Jan. 19, on this floor, he denied the truth of those statements and demanded an investigation thereof. Thereupon, this body ordered an investigation of the matter and called upon me to present the charge to the Senate and to appear in person or by counsel and make good by proof in public the statements which I had made in private.

"So the alternative was presented to me of becoming a liar and thereby remaining a member of this body in good standing, or of speaking the truth and thereby greatly injuring myself financially, politically, and socially, and bringing upon my family undesirable notoriety and sorrow. I determined that the only thing I could do and retain my own self-respect was to speak the truth whatever the cost. That I have done, and forty of your number, by your votes, have certified thereto.

"I do not seek to excuse, nor do I ask you or others to excuse, the part which I took in the transaction of 1901, which you have had under investigation. The one great and sorrowful regret of my brother was that he had submitted to the demand of the worst gang of plunderers that ever infested this or any other Capitol; my wrong, and for it I have always been ashamed and sincerely sorry, was in standing by and permitting the thing to be done instead of then and there denouncing it.

Rebuke for His Critics.

"Notwithstanding the fact that the policy of the State as declared in its Constitution and in the acts of its Legislature has been and is that the crime of official bribery is of such a serious nature that its detection and punishment ought to be encouraged, and that, therefore, even the bribe giver who by his evidence assists in uncovering and proving the offense ought not to be punished, and notwithstanding the fact that I have made full disclosures of all transactions, not only because ex-Senator Allds demanded that I should do so but as well because of your express invitation and direction that I should, and notwithstanding the fact that the transaction occurred nearly nine years ago, since which time I have been elected to my present position in this body, and so under the precedents, cannot be removed therefrom, and notwithstanding the fact that it is contrary to sound public policy and is in the interests of wrongdoers than any one who makes known or assists in bringing to punishment official wrongdoing shall be punished, I am informed that it is now proposed to appoint by some of your members a committee which shall prepare and present to this body charges against me, ostensibly because of my connection with the transaction in the year 1901, but

Continued on Page 3.

METHODISTS AFTER TAFT.

Other Worcester Church People Deplore His "Lack of Sabbath Respect."

Special to The New York Times.

WORCESTER, Mass., April 4.—President Taft's visit here yesterday and the welcome given him is being deplored in no uncertain terms by the Methodists and church people in general.

"The President's visit was an outrage to the New England Sabbath; outrageous because he allowed himself to take part in a secular parade and meeting," was the opinion to-day of some of the old conservative Worcesterites. The Rev. Dr. Harvey W. Ewing of Trinity Methodist Church is one of the most deeply offended. "Our voices are raised in protest when the President so far forgets the sacred belief of the people as to turn our Sunday into a gala day of the week," he declared to-day. "There is no doubt that the offended feeling of a great number of people will react, and much to the hurt of William H. Taft, should he seek a second term."

Proclaiming that loyalty to the President of the United States was a desirable quality, but loyalty to God was of more importance, the Rev. Edward Eells of the Memorial Congregational Church, at a meeting to-night, said that President Taft had established a precedent that ignored the sanctity of the Sabbath, and one that boded no good for the people of the country.

Mr. Eells said that other Presidents, as, for instance, Theodore Roosevelt, who gave up a bear hunt because it was the Sabbath, had admitted in their actions that the seventh day must be one of rest, and he lamented the fact that President Taft had seen fit to choose the Sabbath for his Worcester visit.

Several church meetings were held here to-night and the President was denounced bitterly for his part in the demonstration accorded at the hands of the railroad men and the citizens in general of Worcester and Millbury.

SHIP SUBSIDY LOBBY INQUIRY.

Representative Steenerson Gives to Committee Names of Witnesses.

Special to The New York Times.

WASHINGTON, April 4.—Investigation of an alleged ship subsidy lobby at the Capitol will be begun to-morrow by the House select committee named under the Steenerson resolution. Representative Steenerson of Minnesota appeared before the committee to-day to supply the names of witnesses he desired summoned.

Former Representative and former Second Assistant Postmaster General James T. McCleary of Minnesota, probably will be the first witness heard. He will be followed by John A. Penton, Secretary of the Merchant Marine League of Cleveland. The name of former Gov. Myron T. Herrick of Ohio, an official of the league, also has been furnished to the committee, and he has been requested to appear. Other witnesses who have been summoned include John M. Maxwell of Cleveland, J. P. Dotson of Crookston, Minn., and W. P. Hackney of Kansas, all of whom, according to Mr. Steenerson, are in sympathy with the purposes of the league to promote ship subsidy.

Mr. Steenerson offered in evidence before the committee to-day copies of The American Flag, the official organ of the Merchant Marine League, which contain charges against himself and Representative Kustermann of Wisconsin, who oppose ship subsidy. The motives of both members were questioned in The Flag, which caused Mr. Steenerson to demand an investigation of the entire ship subsidy situation.

Chairman Olcott of the select committee gave notice to-day that the investigation would be "fair and open and thorough."

SCORE HURT IN CYCLONE.

Houses Razed and Unroofed and Trees Uprooted in Langsville.

YOUNGSTOWN, Ohio, April 4.—In three minutes' time a wind, approaching a cyclone in force, came and went in the midst of a rainstorm late to-day and left in its wake to the southeast of the city a score of injured people, thousands of frightened ones, ten demolished houses, and a hundred partially wrecked. The loss is upward of $100,000.

The storm came from the west and did the heaviest damage in Langsville, where it razed five houses and wrecked three others. At Hazelton it wrecked the power plant of the Republic Iron and Steel Company's plant, crushed in the store and saloon fronts on both sides of Centre Street, unroofed and demolished the gable of the Methodist Church, blew in windows of the public schools, and, continuing over a hill, uprooted trees and pulled down poles and wires.

Miss Grace Wheat, a teacher, was trying to close the windows in a schoolhouse, when the wind blew in the panes of all the windows and her pupils fled panic-stricken to the halls, where a janitor controlled them.

The home of Mrs. Elizabeth Cox, in Langsville, was blown off its foundation and fell upon the home of George Hambury. Mrs. Hambury threw her 6-year-old girl from a window and jumped herself, but neither was hurt seriously. The house was demolished.

The injured include George Gallott, whose leg was almost severed by a piece of flying slate. Gallott is likely to die. The others will recover.

GIRLS COOK FOR CARNEGIE.

It Was in His School—Afterwards He Broke a Dinner Engagement.

PITTSBURG, April 4.—Andrew Carnegie to-day ate heartily and fearlessly of food prepared by young girls in a cooking class at the Margaret Morrison School, a department of Cornegie "Tech." He admitted no ill-effects, but to-night he excused himself from a dinner of the Civic Commission, which he had promised to attend.

In a letter of apology to the commission he inclosed a check for $10,000, and explained that, having spent the entire day inspecting his technical schools, and needing rest in preparation for the trip to New York to-morrow, he felt too fatigued to speak at a late banquet to-night.

At the technical schools he made several addresses to the students, and Mrs. Carnegie also spoke twice.

In his letter to the Civic Commission Mr. Carnegie said:

"Our city is going through the finest forms of purification at present, a work in which all good citizens of whatever party should gladly do their part, and in which no citizen of influence can fail to do his part without failing to do his duty. But overzealous persons sometimes may injure the best of causes. I cannot but regret keenly the failure of the great public meeting to give the honorable Mayor a fair hearing.

"Reforms are not brought about by such a policy. The right of free speech is sacred, and I do earnestly hope that the influence of the society will be used to inculcate upon all citizens the duty of patiently hearing what others have to say in their defense."

Mr. Carnegie leaves for New York at 9:40 o'clock to-morrow morning.

STOCKHOLDERS' FIGHT AT ANNUAL MEETING

Officials of New York Transportation Co. Refuse to Make an Accounting.

NO QUORUM THE EXCUSE

President Meade Declines to Deal with Minority—Election of Directors Put Off for a Year.

There was a lively time in the office of the New York Transportation Company, at 15 Exchange Place, Jersey City, yesterday when some of the stockholders met in response to a call for the annual meeting and to elect Directors. Before the meeting adjourned the minority stockholders were banging their fists on the table and demanding a report on the company's condition from President Richard W. Meade, also demanding to know how much salary he was drawing, and other questions which he refused to answer.

When it was found that a quorum was not present and that the election would have to be put off for a year, minority stockholders expressed the belief that the Directors were withholding information to which they were entitled. One of the minority stockholders was accompanied by his lawyer, and the company's counsel, William S. Young, was also present.

After the meeting had been called to order President Meade announced that there were not sufficient stockholders or proxies present for a quorum, as the Metropolitan Securities Company, which holds 71,000 shares, was not represented. Mr. Meade explained as there was no quorum there could be no election of Directors.

William A. Payne of 156 Fifth Avenue, one of the minority stockholders, then called on Mr. Meade for a statement.

"I am not authorized by the Board of Directors to make a statement," replied President Meade.

But Mr. Payne was not satisfied. He read a clipping from THE TIMES of March 6 which told of a statement to the Public Service Commission by the Fifth Avenue Stage Company, a subsidiary of the New York Transportation Company, covering the company's finances for the year ended June 30, 1909. This showed a total investment of $400,000, total revenue from passengers $369,405, total expenses of operation $225,566, gross income of $144,700, and depreciation marked off to the amount of $65,395.

"Is this statement true?" asked Mr. Payne.

Asks for an Accounting.

"I have no means of checking your figures," said Mr. Meade, "but if it is a matter of record it must be true."

"If, as this shows, the net earning of the Fifth Avenue Stage Company was $80,000, what has become of the money or to what has it been applied?" asked Mr. Payne.

"This is a meeting of stockholders of the New York Transportation Company and not of the Fifth Avenue Bus Company," replied President Meade. "I am not authorized to make any statement."

Counsel for one of the minority stockholders wanted to know what salary Mr. Meade received.

"That is a question I decline to discuss, as there is not a quorum present," said Mr. Meade. "Such matters of detail are not proper for consideration at a meeting such as this."

"Have any of the members of the Board of Directors received a salary?"

"No."

"Are regular meeetings of the board held?"

"Yes, the board meets weekly and transacts business," said Mr. Meade.

"Well, state what fee is paid for such attendance," demanded one of the minority stockholders.

"This is not a proper matter for discussion here," was Mr. Meade's reply.

"Has the board at any time considered paying dividends?"

"I don't think so," answered President Meade, "but I do not know what transpired in the board before I became President of the company."

Directors Will Hold Over.

The discussion was growing warm at this point, and Mr. Meade said that he did not believe there was any chance of a quorum being present, but would wait the full time prescribed by law—one hour—otherwise the present board would hold over until the next annual meeting. The present board is composed of Philip F. Dodge, Henry Sanderson, H. H. Vreeland, Andrew Freedman, and President Meade.

Mr. Payne's motion to call a meeting May 9 was lost by a vote of 1,300 to 71,000, and when Mr. Young followed it with a motion to adjourn sine die the excitement began again. One of the stockholders offered an amendment that May 9 be chosen as the date for the next meeting, and amid much excitement the vote was again taken. The amendment was lost and the motion to adjourn sine die was carried. Some one shouted to President Meade asking when the next meeting would take place, but Mr. Meade told him he did not know.

Mr. Payne announced after the meeting that he was going to have a talk with Chairman Willcox of the Public Service Commission and see if something could not be done to compel the Directors to make an accounting.

Mr. Payne said the meeting was a very exciting one, and that the minority stockholders were not going to let the matter rest.

"The meeting may have been an exciting one to Mr. Payne," said President Meade afterward. "He is not used to attending stockholders' meetings, I think. This is what happens at every one I ever attended. It is all a tempest in a teapot. I talked as freely as I could at the meeting on general subjects. The Board of Directors considered it to be for the best interests of the stockholders not to give out a report at this time.

"The minority stockholders seemed to think, however, that they should rule the majority. That is not the way companies are managed. The majority has to rule."

ALTERS STATUE ON A STEEPLE

Crowd Sees Sculptress, High in Air, Correct Cloak of St. Peter.

MORRISTOWN, N. J., April 4.—Seated 1 na heavy iron bucket, Mrs. Heyworth Mills, an artist of this place, was hoisted 75 feet up the tower of St. Peter's Episcopal Church, this afternoon, to make alterations in a statue of St. Peter.

The statue, which was put in place about five months ago, was designed and carved by Mrs. Mills in Italy. After it was set in place it seemed to her that the figure would appear more natural if the robe, at the right knee, were made to show a slight fold instead of hanging straight.

In the presence of a considerable crowd, Mrs. Mills, dressed in a brown sweater, short skirt, and soft hat, stepped into a heavy iron bucket, which had been used by workingmen in carrying materials up to the tower, and was hoisted up by two heavy wire cables and a donkey engine to St. Peter's knee. She worked from the bucket for two hours, and when she completed her chiseling was lowered again to the ground.

The Annual Spring Number of The New York Times Review of Books will be issued with The Times on Sunday next. It will contain a list of all the new books and news of exceptional interest of books and literature.

BLAMES X-SCIENCE FOR ATTEMPT TO DIE

Mrs. Sutton Shoots Herself When Eddyites Fail to Cure Her Malady.

DESPONDENT FOR MONTHS

On a Recent Visit to Boston She Said She Was Told She Was to be Excommunicated.

"Christian Science has driven me to this. I'm sorry that I didn't make a good job of it," said Mrs. Emma Beatrice Gray Sutton to Detective Doyle as she was lifted into a Flower Hospital ambulance yesterday afternoon. Mrs. Sutton had tried to kill herself in the apartments of her brother, Rupert A. Ryley, on the seventh floor of the Hotel Schuyler, 59 West Forty-fifth Street. At the hospital it was said last night she had a chance to recover.

Mrs. Sutton had been ill for some time, according to her sister-in-law, and several Christian Scientist practitions had attended her, but without giving her relief. Yesterday morning she went to the apartments of Mrs. Ryley, in the Hotel Schuyler. She said that she had just returned from Boston, but that Christian Science practitioners there had not done her any good.

In the afternoon Mrs. Ryley said Mrs. Sutton became hysterical. Mrs. Ryley was trying to soothe her, when Mrs. Sutton drew a revolver from her waist, and before Mrs. Ryley could wrest it from her hand fired two shots.

The first shot was deflected by a rib, but the second entered the left breast, just over the heart, inflicting a dangerous wound.

Mrs. Ryley called Dr. J. M. De Birmingham, the house physician, who notified the police and called an ambulance. Dr. De Birmingham worked over Mrs. Sutton until the arrival of Dr. Ayres from Flower Hospital.

Detectives Boyle and Brady of the Fourth Detective Bureau and plain-clothes men from the East Fifty-first Street Station were sent to the hotel, but the manager refused at first to permit them to go up to Mrs. Ryley's apartments. Policeman McGrath, who was in uniform, was the first to enter the apartment and to talk to Mrs. Sutton.

Mrs. Sutton told him that Christian Scientists had driven her to shoot herself, and that she had just returned from Boston, where she had learned she was to be excommunicated from the Church. She said she wanted to die, and was sorry the bullet had not entered her heart.

At the Hotel Endicott, Eighty-first Street and Columbus Avenue, it was stated that Mrs. Sutton had taken apartments on the third floor on March 10, but had given up her rooms on April 1. The manager of the hotel said that Mrs. Sutton lived alone, spent most of her time in her rooms, and was seldom seen.

Information as to the whereabouts of the woman's husband is lacking. It was understood at the Flower Hospital that when Mrs. Sutton left the Hotel Endicott for Boston her husband followed. Whether he returned with her and was at the Schuyler when Mrs. Sutton called on her sister-in-law, the hotel people would not state. At the Hotel Endicott the management knew of no husband.

At the Fourth Church of Christ, Scientist, a new church of the sect, in Eighty-second Street, between Broadway and Amsterdam Avenue, it was said Mrs. Sutton was known there as an occasional attendant.

EVEN CHANCE FOR SOCIALIST.

Both Old Parties Admit It on Eve of Milwaukee Mayoralty Election.

Special to The New York Times.

MILWAUKEE, Wis., April 4.—Emil Seidel, Socialist, with his slogan of "Workingmen, use bullets if ballots are not enough," it appears to-night has an even chance of victory over the old party candidates at the municipal election to-morrow. The Republican candidate for Mayor, Dr. John M. Beffel, however, is giving him a close race, and the Republican managers to-night say that they are certain that they have won the fight.

They declare that the issue of to-morrow's election is between the Republicans and the Socialists, and that the Democrats have no chance of victory. The Democrats admit that they have been losing votes as a result of the drawing of the lines between the Republicans and Socialists, but they declare their confidence that their victories in five of the last six municipal campaigns will be repeated to-morrow.

To-night was marked by scores of meetings. The Republicans adopted a new campaign idea, when at 8 o'clock they sent out forty speakers to talk from street corners in all parts of the city with instructions to speak no longer than half an hour in one place and to keep moving. The speakers at the various halls joined the street corner brigade after the regular meetings, and this campaign continued until midnight. The Democrats meanwhile held a final evening meeting at the big auditorium, in which the party leaders all spoke.

CHICAGO ELECTION TO-DAY.

Voters' League Has Indorsed 20 Republicans and 11 Democrats as Aldermen.

CHICAGO, April 4.—Chicago will hold an Aldermanic election to-morrow and elect one Alderman from each of the thirty-five wards. The Municipal Voters' League, a non-partisan organization which has been fighting "gray wolves," has selected and recommended for election twenty Republicans, eleven Democrats, two independent Republicans, and one Socialist.

Among the questions with which the new Council probably will have to deal are those of regulation of the price of gas and of the price of telephone service, construction of a subway system, and development of harbor facilities.

The question whether Chicago should become anti-saloon territory was eliminated by a recent decision that the petition calling for a vote on the subject did not contain the signatures of sufficient legal voters.

To-morrow 240 Illinois cities and towns will vote on local option. Of these 101 now have saloons and 139 are dry.

FERRYBOAT RAMMED BY STEAMER IN FOG

Gash Cut in Women's Cabin Side of the Newburg in Crash with the Adirondack.

COLLISION ALSO IN HARBOR

And in Hell Gate a Tug Towing a Loaded Coal Barge Hit a Steam Dredge and Sank—Crew Rescued.

A low-lying fog hung over the waters of the harbor yesterday, making navigation exceedingly difficult. While not thick enough to stop the running of ferry-boats, it delayed them and vessels leaving Quarantine had to take time to berth.

The People's Line steamer Adirondack was in collision last evening with the West Shore ferryboat Newburg. The Adirondack was going up the North River when she met the ferryboat crossing to New Jersey. The bow of the steamer crashed through the superstructure of the ferryboat, and when the former backed the Newburg had a great gash in the side where the women's cabin is located and the place was filled with broken glass and other débris. The bow of the Adirondack penetrated almost to the engine room.

The passengers on the Newburg were thrown into a state bordering on panic, and the deck hands had some trouble in quieting them. There appeared to be as much excitement on the Adirondack. She stopped for a time, and then, ascertaining that she was not greatly damaged and could offer no assistance to the ferry-boat, proceeded on her way to Albany. The Newburg was towed to Weehawken. The accident was caused by the fog.

In the afternoon the steamship S. V. Luckenbach, incoming from Porto Rico, rammed the tramp steamship Otta, outward bound for Cuba. The vessels came together off Governors Island. Neither was badly damaged.

The Luckenbach was making the turn at the northwest end of the island on her way to her Brooklyn pier when the Otta shout out of the fog. Both vessels were going slowly. Capt. McLean of the Luckenbach said that apparently the other vessel tried to cross his bow. He saw that they could not pass and rang full speed astern to the engine room.

The bow of the Luckenbach, however, smashed into the port side of the Otta aft and near the foremast. The two vessels hung together for a fraction of a second and then drifted out into the fog. The plates on the side of the Otta high above the water line were dented for a space of about eight feet, and there was an indentation on the bow of the Luckenbach. Her injuries were also above the water line.

Swung out of her course by the strong tide while passing through Hell Gate last evening, the tugboat Kensington crashed into a steam dredge anchored near Hog Back, and sank in less than five minutes. The Captain and crew of five were rescued by the tug Enterprise.

The Kensington of the Bauer Towing Company of Newtown Creek was taking a loaded coal barge through Hell Gate, and could not make much headway in the narrow channel. Although Capt. McKilleys allowed plenty of room, the tide caught his tug and swung it against the dredge. A hole was broken in the hull of the tug below the water line and she began to go down at once. The Enterprise was close behind, and her skipper ran alongside the sinking tug in time to allow all hands to scramble aboard. The Enterprise picked up the coal barge before she could be damaged.

HEARS OF 8-YEAR-OLD DIVORCE

Miss Kate Claxton of "The Two Orphans" Was Divorced in 1902.

Miss Kate Claxton, for many years star of "The Two Orphans" company, who, off the stage, is Mrs. Charles Stevenson, went yesterday to the Hudson County Clerk's office, in Jersey City, and asked if there was a record of an application for a marriage license by Charles Stevenson, her husband. To her surprise, Deputy County Clerk Edward Gritten found a record showing that just before last Christmas Charles Stevenson of 3,100 Groveland Avenue, Chicago, and Frances Reilly of 783 West End Avenue, New York, applied for a license. At the office of the County Board of Health and Vital Statistics Miss Claxton then discovered that Charles Stevenson nad been married to Frances Reilly on Christmas Day by Police Judge John W. Queen of Jersey City, it being his second and her first marriage.

In the County Clerk's office there was another record of interest to Miss Claxton. It showed that Stevenson, in 1902, had obtained a divorce from her in East St. Louis, Ill. According to the Deputy Clerk, she showed as much surprise at this discovery as at Stevenson's subsequent marriage. She let it be understood that, though living apart from her husband for six or seven years, she had never been served with legal papers for a divorce.

A WAY UP MOUNT McKINLEY.

Party Attempting Ascent Report Practicable Pass Above 12,000 Feet.

SEATTLE, Wash., April 4.—The Mount McKinley expedition composed of Thomas Lloyd, Robert Horn, Harry Karsten, and Charles McGonigle, all experienced mountaineers, made more rapid progress than had been expected, and attained 12,000 feet without special difficulty, according to a report brought from Valdez, Alaska, to-day by the steamer Northwestern.

From the 12,000 foot altitude to that of 16,000 feet an almost perpendicular wall of ice rose. This seemed to forbid further ascent. The climbers, however, explored the ice wall and found a gap. In a letter sent to Fairbanks, Alaska, by a hunter Lloyd wrote:

"From the surveys we have just completed we believe we have just found a route by which we can make the summit without having to overcome very serious difficulties. It will be steep climbing over a stretch, but that is the only prospective delay on which we will have to figure."

When the party left Fairbanks in January it did not expect to make the dash for the summit until Summer, but Lloyd's letter indicated that the men intended to lose no time.

WARSHIPS MEET BAD WEATHER

Atlantic Fleet Thought to Have Anchored Outside Hampton Roads.

NORFOLK, Va., April 4.—One-half of the Atlantic battleship fleet weighed anchor in Hampton Roads early this afternoon and proceeded seaward in thick weather en route to the southern drill grounds off the Virginia Coast.

The United States weather observer at Cape Henry could not observe the passing vessels of any kind in and out of the capes, and it is believed that the battleships have dropped anchor in Lynnhaven Roads, under the lee of Cape Henry, there to await clearing weather.

Conditions were quite dangerous for all shipping attempting to pass in and out of lower Cheapeake Bay.

ROOSEVELT SUMMONS ROOT?

Report That Senator Won't Accept the Invitation.

WASHINGTON, April 4.—It is understood here that ex-President Roosevelt has invited Senator Elihu Root to go to Europe and meet him, but the Senator, it appears, is reluctant to accept the invitation, fearing that the object of the meeting might be misunderstood.

It is stated that Mr. Roosevelt simply desired to see his friend and collaborator, but the general public might misunderstand this desire and give such a meeting a political interpretation.

Senator Root had retired when a call was made to-night at his home for confirmation of the story. Callers were told that he declined to be disturbed.

WHEELING GOES "BROKE."

General Fund Exhausted—City Employes Without Pay Since March 15.

WHEELING, West Va., April 4.—Wheeling is "broke" without any prospect of raising money with which to pay its employes for the next three months at least.

The Public Works fund was exhausted Saturday, and the Police, Fire, Engineering, and Health Departments have not been paid since March 15. The general fund was exhausted at that time.

Owing to a recently passed State law municipalities cannot legally issue overdrafts.

$1,000,000 TO GET BOY BACK.

Grandfather Says He'll Spend It to Recover Child of Al Adams's Son.

SAN FRANCISCO, April 4.—Mrs. Daisy Kimball Adams to-day received in court the custody of her young daughter, Dorothy. Her husband, Lewis Adams, a son of the late Al Adams, head of the policy game in New York, was arrested in Arizona recently for abducting his son.

John S. Kimball, a wealthy steamship owner, told the court to-day that if necessary he would spend a million dollars to recover his grandson, who is with his father in New York.

Adams is ordered to produce his son in court here within thirty days.

LAUGHED HIMSELF TO DEATH.

An Irish Joke Makes William McGinnis Choke Over His Supper.

William McGinnis, who lodged at Herman's Hotel, at Mermaid Avenue and West Fourteenth Street, Coney Island, was eating his supper of corned beef and cabbage last evening while Daniel Quinn and James McGovern, two other laborers, read to him from an old Irish joke book.

Suddenly one of the jokes struck McGinnis to such uproarious laughter that a piece of corned beef lodged in his throat. His companions were themselves laughing with such heartiness that they did not notice McGinnis growing black in the face. When they did, Quinn ran over to him and slapped him on the back, while McGovern rushed out and called Dr. Lelt from the Coney Island Reception Hospital. When Dr. Lelt came he found McGinnis dead.

TAFT SPEECH AS PUNISHMENT.

Girls Who Laid Flypaper Trap for Teachers Must Memorize One.

LIBERTY, Mo., April 4.—Fly paper and President Taft's inaugural speech are closely linked, in the minds of the students at Liberty Ladies' College. The President's speech is to be memorized. The fly paper is to be forgotten.

The girls planned a barnyard serenade Friday night, and promptly at midnight seventy-five feminine voices shattered the stillness with imitations of barnyard fowls. Simultaneously with the outburst various members of the Faculty leaped from their beds and started for the scene of the disturbance.

The students, expecting just such a rush, previously had laid a liberal coating of fly paper on the floor, and, while the teachers were floundering about, the girls finished the serenade and retired.

Yesterday they received copies of President Taft's inaugural speech and were informed that all privileges would be suspended until the address had been memorized.

CURTISS HURT IN AUTO CRASH.

Aviator's Wife Takes Accident as an Ill Omen—Injuries Not Serious.

Special to The New York Times.

MEMPHIS, Tenn., April 4.—Glenn H. Curtiss, the aviator, his wife, Charles Heitman, Secretary of the Aero Club of America; Charles F. Willard, a New York aviator, and J. C. Mars, a pupil of Curtiss, escaped death this afternoon when the touring car in which they were speeding to the Fair Grounds collided with a heavily loaded wagon. The brake of the car failed to work, and, despite the efforts of Chauffeur Bradford and the wagon driver, the auto and the truck collided.

The driver had checked his mules, and in rearing back the long pole went through the glass window screen, and flying glass and splinters went all over the party. The most severely cut were the chauffeur and Mrs. Curtiss, the others receiving gashes on the face and neck. None is seriously injured. The party was on its first trip out to the grounds, having arrived only this morning.

"It seems an ill-omen to happen just as we arrive," said Mrs. Curtiss, "but it will not deter me from making a trip in the air with Mr. Curtiss. He shan't think I'm afraid."

OUR OFFICERS IN CUBA'S PAY?

Congressman Wants to Know If They Are Violating Military Law.

WASHINGTON, April 4.—The charge that commissioned officers of the United States Army have been for months and are now serving as officers in the army of Cuba and receiving salaries from the Cuban Government in violation of law, is contained in a resolution introduced in the House to-day by Representative Slayden (Democrat) of Texas, a member of the Committee on Military Affairs.

The officers alleged to be connected with the Cuban Army are Capt. Frank Parker, Eleventh Cavalry; Capt. G. G. Gatley, Third Field Artillery, and Capt. Philip S. Golderman of the Coast Artillery Corps. It is asserted that they are receiving from $150 to $200 a month each from the Government of Cuba in addition to their regular pay drawn as officers of the United States Army.

Mr. Slayden's resolution calls upon the Secretary of War to furnish information in connection with these officers and show whether they are receiving pay from the Cuban Government or not, and under what circumstances they were detailed for service on the island. The resolution also inquires if any other American officers are serving in the Cuban Army.

GREAT BEAR SPRING WATER.
"Its Purity has made it famous."—Adv.

ROME STIRRED BY ROOSEVELT

Will Not Address Methodists in Rome or Go to Their Mission.

BUT WILL HOLD RECEPTION

Americans of All Creeds, Including Catholics, Will Be Invited to Meet Him.

DINES WITH KING VICTOR

Is Received by Him Earlier in the Day and Invited to Drive with Him.

By JOHN CALLAN O'LAUGHLIN,
Former Assistant Secretary of State.
Correspondent of The New York Times and Chicago Tribune.

Copyright, 1910, by The Chicago Tribune Co.

ROME, April 4.—Theodore Roosevelt will not visit the Methodist Mission, and he will not make an address before the Methodists. In lieu of such action he will hold a reception at the American Embassy Wednesday, to which all Americans in Rome, without respect to creed, will be invited. The invitation will be extended to the Catholic College as well as to the other American organizations.

This demonstrates conclusively that Col. Roosevelt had no intention of offending in the slightest way the sensibilities of the Pope, while at the same time granting to all Americans in Rome an opportunity to meet and have a few words with him.

Methodist Leaders Call.

Drs. Clark and Tipple, leaders of the Methodists in Rome, called on Col. Roosevelt this afternoon and said that they would be glad to get a chance to present the American members of their mission and to invite at the same time some others for a general reception.

Col. Roosevelt will leave Rome on Wednesday night, having committed no act which can possibly be construed as a discourtesy to the Pope.

"I am perfectly willing to rest my case with all American Catholics upon the statements issued by Cardinal Merry del Val." This is the only comment Mr. Roosevelt would make this evening on the statements of the Vatican made last night and this morning.

The statements aroused intense interest throughout Europe, and Mr. Roosevelt was beseiged by a horde of journalists representing papers of all Western countries to-day. He regards the matter as closed with the receipt while in Cairo of the final message from Mgr. Kennedy of the American College of Rome, reiterating that an audience was only to be permitted with the understanding that there should be no repetition of the Fairbanks affair.

Interview with Merry del Val.

As the Cardinal quotes me in the statements he issued, I feel justified in saying that the expressions that he therein attributed to me are substantially correct. In my personal capacity I called upon Cardinal Merry del Val Saturday evening. He immediately received me in his private office, which is decorated in soft red tints.

The Cardinal appeared in the robes of his eminent office, wearing a heavy gold chain with a pendent cross around his neck. I read from a memorandum which I had prepared, stating that I did not come with Mr. Roosevelt's authority, though I had apprised him of my intention.

"You may go or not, just as you please," Mr. Roosevelt said to me, "but do not forget that so far as I am concerned the situation is precisely as I put it in my cablegrams, and I cannot add to or subtract from what I have said in them. The matter is closed by the reiteration by Mgr. Kennedy of the original conditions."

I described the prospective effect of the incident upon American sentiment and recited the just attitude which Col. Roosevelt has observed in respect to all Catholics, to which the Cardinal agreed. I added:

"I want your Eminence to know that in my judgment Mr. Roosevelt is too tactful and too much of a statesman to ever make a faux pas. I know that he declined to make any engagement with the exception of that with the King of Italy and the proposed reception by the Pope until after his arrival in Rome.

"He had no more purpose to be offensive to his Holiness than any one else, recognizing the dignity of the Pope, as he does. I know him well enough to be sure that he would have refrained from a prior presentation or any act which might be objectionable to the Vatican, but the day after his presentation was his own to do with as he saw fit, and in my judgment no one has any right whatever to say what he should or what he should not do after his presentation to the Pope."

Cardinal's Attitude Friendly.

I am not at liberty to give the views expressed by the Cardinal, but his tone was most friendly toward Col. Roosevelt.

He evidently had the desire to arrange the audience without abandoning the position taken in regard to Mr. Fairbanks. Naturally I could not privately pledge that Col. Roosevelt would not call upon the Methodists though, as the Vatican statement says, had such word passed Mr. Roosevelt could have done what he pleased while in Italy.

The Holy Father is greatly incensed at the campaign of calumny which it is charged the Methodists are conducting, declaring that they are not only proselyting Catholics in what is described as an outrageous fashion, but are distributing pamphlets in which it is stated they make vicious and wholly unwarranted attacks upon the Pope.

Against the other Protestants in Rome the Vatican has no complaint, but it is determined in the case of the Methodists to have nothing to do with them or any one having relations with them. What Col. Roosevelt's friends objected to is the Vatican's assumption that he intended to be offensive. As stated, this was not the Vatican's view, Mgr. Kennedy's messages being phrased so as to apprise him in a friendly way of the Fairbanks incident.

Diplomatic, Not Religious, Question.

Rome is inclined, in view of Mr. Roosevelt's circumspect conduct, to regard the question as one of a diplomatic order rather than a religious one. The Colonel's friends hold that the dignity of his former position, as well as his own, would not permit him to take any other course, and they believe that the Vatican has committed a blunder, the seriousness of which the future will demonstrate. That it will have an effect on Mr. Roosevelt's political fortunes is believed by Catholics here who are involved in the incident, but as far as Mr. Roosevelt is concerned he is not a candidate for anything, and this does not enter into his consideration of the matter, he being guided only by the important principle at stake.

The newspapers of Rome naturally score Mr. Roosevelt's action. The Palace is greatly interested, but no expression can be obtained from the entourage of the King.

Audience with King Victor.

Col. Roosevelt called at the Quirinal at 10 o'clock this morning, accompanied only by his son. They were received at a private entrance by Count Tozzoni, Master of Ceremonies, who escorted the visitors across the beautiful garden to the entrance of the building, before which stood the butlers wearing red coats and blue knickerbockers. They were escorted up a flight of stairs into a room where the King stood in a General's uniform. The presentations were made by Count Tozzoni. His Majesty then invited his visitors into a private room. Mr. Roosevelt sat on a sofa with the King.

The conversation was conducted in English. It related to Mr. Roosevelt's African hunt and various social topics. Mr. Roosevelt declined to admit that the Vatican incident was discussed. The conversation lasted nearly an hour. Before the audience terminated the King insisted upon showing Mr. Roosevelt the trophies collected by his grandfather, his father, and himself on the hunting field.

Leaving the palace, Mr. Roosevelt was driven in an automobile to the Pantheon. As he entered the famous building hail and rain fell in torrents, causing the Italians to recall that when Caesar was about to accomplish great things Jupiter Pluvius foreshadowed it by a heavy storm.

The ex-President was warmly greeted by a large crowd of Americans, Italians, and persons of other nationalities. Among the many dignitaries present was the Royal Chaplain, who is a Catholic, and to him Col. Roosevelt spoke cordially.

Entering the great Pantheon, whose admirable characteristics have been sung in poems of all ages, Col. Roosevelt deposited wreaths on the tombs of Humbert and Victor Emmanuel I. He had intended to make a flying tour of Rome, but the rain caused a postponement till to-morrow.

Mr. Roosevelt lunched at the American Embassy with a distinguished company, including the new Italian Premier, whose sole reference to the Vatican incident was the statement that he had just finished reading a book containing Mr. Roosevelt's letter on religious toleration, written in connection with his denunciation of the A. P. A. movement.

Roosevelts Dine at Palace.

The Roosevelt family dined to-night at the palace, Mrs. Roosevelt and Miss Ethel being presented to the Queen a quarter of an hour before the dinner. Mr. Roosevelt was seated at the right of the King, Ambassador Leishman waiving his Ambassadorial rank.

The guests to-night entered the palace at the main entrance. They passed up the grand staircase entwined with flowers, through the famous hall in which Swiss guards were stationed, and were met by Count Giannotti, Master of Ceremonies, who married Miss Kenney of New York. After the presentation the party was escorted to a private dining room, where the table was beautifully decorated.

On the invitation of the King Col. Roosevelt will drive with his Majesty to-morrow morning. Mr. Roosevelt has accepted a dinner invitation from the municipality for Wednesday evening.

THINKS VATICAN BLUNDERED.

Misunderstood Rooseveltian Human Nature, Says London Times.

Special Cable to THE NEW YORK TIMES.

LONDON, April 4.—The controversy between ex-President Roosevelt and the Pope naturally excites much public interest here, and the leading newspapers are all devoting considerable space to the recital of the details. A general opinion prevails that somebody in the Vatican made a diplomatic blunder, and that Mr. Roosevelt treated the matter in a spirit of toleration and manly good feeling.

The only paper to refer to the incident editorially is The London Times, which will print a column and a quarter leader to-morrow. In this article, after expressing regret that Mr. Roosevelt and the Pope are not to meet, and reviewing the negotiations leading up to the contretemps, The Times says:

"It is for the Vatican as it is for every other Court to settle its own etiquette. We are unable to say whether the conduct of the Methodists in Rome deserves the severe condemnation passed upon it by Cardinal Merry del Val or not, but even if the Cardinal's charge were fully and completely established, as at present it is not, statesmen and men of the world may be tempted to ask whether the advisers of Pius X. showed a sound political judgment and a due sense of proportion when they introduced the matter into the reply to Mr. Roosevelt's request for an audience.

"If they really supposed that he would treat the reference to the Fairbanks case as a merely friendly hint they exhibited an ignorance of human nature, and more particularly of Rooseveltian human nature, hardly to have been expected, by heretics, at any rate, in the diplomatists of the Church of Rome. The result was, of course, inevitable. Anybody who was fairly familiar with the motives which actuate ordinary men, and anybody yet more confidently, who had formed a roughly correct conception of Mr. Roosevelt's character, could have foretold that it made Mr. Roosevelt's refusal of the audience certain—and the refusal came as a matter of course.

"It seems that a bolder and larger view of the situation as a whole might have been taken with advantage. Nobody who has watched Mr. Roosevelt's public career can doubt that he appreciates breadth of mind and generosity in others and that he is ever ready to repay both, in a measure which is sometimes almost embarrassingly full, to those who mete them out to him.

"Suppose the Vatican had made up its mind to trust to the good sense and right feeling of this great American. Is it imaginable that this trust would have been reposed in him in vain? The whole temperament of the man is proof that it would not. Mr. Roosevelt might have addressed the Methodists after he had seen the Pope, but we are reasonably confident that if they had expected him to denounce either the Papacy or the Pontiff after such an audience they would have been sorely disappointed.

"It is upon the good side of the great Church over which Pius X. presides and on the many endearing qualities of Pius X. himself that Mr. Roosevelt would almost certainly have dwelt on such an occasion and at such a time.

"However offensive or calumnious may have been the accusations which the members of the Methodist communion in Rome are alleged to have uttered against the Pope, it seems regrettable that their reputed misdeeds should have prevented a meeting to which both Pius X. and Mr. Roosevelt looked forward with pleasure and hope."

ROME COMMENT IS DIVERSE.

Newspapers View Incident According to Their Political Affiliations.

ROME, Tuesday, April 5.—Commenting on Mr. Roosevelt's canceled audience with the Pope, the Giornale d'Italia, the organ of ex-Premier Sonnino, says that the incident between the Spanish papal Secretary of State and the ex-Colonel of the Rough Riders, who became so popular in the war against Spain, demonstrates that Cardinal Merry del Val's continuance in the Borgia apartment will not augment cordiality between the Vatican and the United States.

The Republican paper Ragione says that what occurred shows the narrowness of mind of the papal Secretary of State, while Mr. Roosevelt admirably maintained a decorous dignity.

"The rudeness of Vatican diplomacy," says the paper, "will augment his popularity among the American people."

The whole Vatican press takes as a basis for comment the statement which appeared last evening in the Osservatore Romano, the official organ of the Vatican, which explains that the Vatican could not risk a repetition of the Fairbanks incident, "it being notorious to all Romans and foreigners," continues the paper, "what the Methodist Church is. It is the centre of all hostility against the spiritual power of the Supreme Pontiff in his own seat, a centre from which radiates all encouragement, material and moral support of a propaganda in Rome favoring apostasy an dincitement in every way and by every means to open rebellion and war against the Church.

"There was not, therefore, any offense against Mr. Roosevelt's freedom of action and conscience, as he could freely attend elsewhere to the duties of his religion. (Mr. Roosevelt is not a Methodist.) What was asked was only that Mr. Roosevelt abstain from placing the authority and prestige of his name at the service of the very institution which directs, by calumny and open rebellion, a disloyal war against the Catholic Church in its own metropolis. Thus there was no imposition and no minimizing of anybody's liberty, but simply the accomplishment and the defense on the part of the Supreme Pontiff of the duties and rights strictly connected with his own spiritual power."

The Messagero, an anti-clerical organ, says:

"When the news was spread it was received with incredulity, many regarding it as a malicious fabrication of the enemies of the Catholic Church, but when confirmed it produced comment disastrous to the Vatican. Men of every religion daily visit the Pope without first giving the itinerary of the churches which they intend to visit. Why should the Vatican require Mr. Roosevelt to ignore the churches of his own religion during his short stay in Rome?

"The incident will not add to the diplomatic fame of the Pope's advisers. Mr. Roosevelt, as the head of the great American Republic, followed the principle enunciated by Premier Luzzatti, 'a free Church under a sovereign State.'"

The Messagero places the responsibility for what it terms a "blunder" on the Pope's entourage, continuing:

"For it was a blunder to ask a certificate of acceptability from a man illustrious everywhere for his intelligence and the nobleness of his life. The liberty which Mr. Roosevelt is defending for all he could not renounce for himself."

After pointing out that a non possumus could have been given without the exchange of notes, the paper declares that the whole incident furnishes new proof of the "imperious intransigeantism of Cardinal Merry del Val" and adds: "Could Mr. Roosevelt, a free citizen of his own country, renounce his liberty in Rome for the sake of an audience with the Pope? It is time that the advisers of the Pope should understand that a certain imposition cannot be exacted."

GERMAN PAPERS SILENT.

Print Facts of Roosevelt-Vatican Affair, but Defer Comment.

BERLIN, April 4.—Most of to-day's papers publish at length the correspondence between Mr. Roosevelt and Ambassador Leishman which resulted in the decision of the former President not to accept an audience from the Pope. Following their usual practice the editorial writers delay comment.

Germania, the principal Catholic daily of Berlin, makes no mention of the audience proposed and abandoned, but prints briefly other news of Mr. Roosevelt's visit in Rome.

FRANCE HAILS INCIDENT.

Government Counts on It to Show Intolerable Attitude of Vatican.

PARIS, April 4.—Nowhere in Europe has the failure of the Pope to grant an audience to Mr. Roosevelt created greater interest than in France, on account of the long separation fight, and it is expected to prove a strong card for the Government in the coming elections, as supporting the contention of M. Briand, the Premier, that the recent agitation of the French Episcopate was inspired by the present intransigeant and intolerable attitude of the Vatican.

The Temps in its account of the incident recalls a conversation which a representative of that paper had with Mr. Roosevelt a day or two ago, in which, evidently thinking of the affair, Mr. Roosevelt extolled religious tolerance, pointing out how in America his friends included ministers of all denominations.

"I have a particular sympathy," said Mr. Roosevelt, according to the Temps, "for those who esteem that religious faith is mystic. It even gives a man a dynamic value, which becomes a benevolent force for him and others."

Mr. Roosevelt also recalled during the course of the interview the visit of M. Tardieu, foreign editor of the Temps to the United States, when he dined at the White House with high representatives of all Churches, Catholic Bishops on that occasion fraternizing with Protestants and those of Jewish faith.

"Tardieu must have noticed," said Mr. Roosevelt, "that I was the friend of ministers of all cults. I have myself mounted a pulpit and delivered a sermon to the faithful of your religion, who listened with the greatest sympathy."

"That is a thing which would be rather difficult in Europe," remarked the correspondent.

"Yes, I think so," responded Mr. Roosevelt, with a vigorous gesture of his head.

Only two of the morning papers published the news that Mr. Roosevelt had decided not to see the Pope. They received the news at a late hour by telephone, but the details did not reach Paris until this forenoon. Accordingly there was no comment editorially in the morning papers.

KING DINES ROOSEVELT.

Grand Banquet at the Palace Follows Busy Day.

ROME, April 4.—Twice to-day Theodore Roosevelt was the guest of King Victor Emmanuel. The King received the ex-President at an early hour at the Quirinal with particular warmth and they talked together for nearly an hour. This evening there was a grand dinner at the palace given by the King and Queen in honor of Col. Roosevelt and his family. Great preparations have been going on for this event, and the Queen herself directed all the arrangements, desiring that no detail should be neglected.

Altogether Mr. Roosevelt had a busy day. After his meeting with the King he visited the Pantheon, where he was the object of a popular demonstration. He lunched with Ambassador Leishman and received the Italian journalists in the afternoon.

To-morrow will be less busy. In the morning he will drive with the King, and he will probably spend the afternoon sightseeing. He will be the guest of the British Ambassador at dinner in the evening.

The Vatican incident, which has aroused considerable bitter comment in the newspapers, has made Mr. Roosevelt the subject of intense popular interest, and a crowd is constantly before the hotel where he is staying, awaiting a chance to get a glimpse of him.

The ex-President and his party arrived at the entrance of the Quirinal Palace at 8 o'clock for the banquet this evening. The door of his carriage was opened by the imposing royal doorkeeper, magnificent in scarlet livery, with sword and baton and cocked hat, seemingly right out of the Middle Ages. At the foot of the grand staircase Count Tozzoni and Duke Cito, masters of ceremonies, and Count Guicciardini, gentleman-in-waiting to Queen Helena, and a relative of the Minister of Foreign Affairs, met the party and escorted them up the steps, decorated with palms and flowering shrubs.

Greeted by King and Queen.

In the great hall they were received by Count Gianotti, Prefect of the Palace, whose wife was Miss Kinny of New York, and by Countess Guicciardini, lady in waiting to the Queen, who took them through the ballroom into a reception room hung with priceless tapestry, where they were greeted by the sovereigns, surrounded by their military and civil households.

After a short conversation all the guests, who included the American Ambassador and Mrs. Leishman and the staff of the Embassy, adjourned to the private dining room of the King, a spacious hall hung with modern tapestry and decorated with immense plants and flowers. The dinner was enlivened by the military band in the gardens below.

The Queen had at her right Col. Roosevelt, then Princess Helena of Servia, Major J. F. Landis, Military Attaché of the Embassy; Countess Guicciardini, John W. Garrett, First Secretary of the American Embassy; Princess Paterno, Kermit Roosevelt, and Count Tozzoni. At her left sat Ambassador Leishman. Princess Vera of Montenegro, Commander Andrew T. Long, American Naval Attaché; the Duchess Graziole-Lante, C. S. Wilson, Second Secretary of the Embassy, and Count Guicciardini.

At the right of the King sat Mrs. Roosevelt, the Marquis di San Giuliano, the Foreign Minister; Mrs. Landis, Gen. Brusati, Miss Ethel Roosevelt, Count Brambilla, and Duke Cito, Commander of the Royal Cuirassiers. At the left of his Majesty were Mrs. Leishman, Count Gianetti, Mrs. Garrett, Count Mattioli, Minister of the Royal Household, and Princess Vivaro.

Official Reception by King.

King Victor Emmanuel received Mr. Roosevelt at the Quirinal earlier in the day. The occasion afforded opportunity for another exhibition of the admiration of the public for the former President and the popular interest in his every movement.

The hour of his reception being known, a considerable number of persons gathered to greet him on his way from the hotel to the Royal Palace. As he was alighting from his carriage at the Quirinal, the cuirassiers forming the bodyguard of the King gave him a military salute. A footman in blue velvet knickerbockers and red coat covered with gold lace preceded Mr. Roosevelt to the antechamber of his Majesty, where he was received by Rear Admiral Garelli, aid on duty, Count Tozzoni, and Duke Cito, Masters of Ceremonies.

Immediately afterward the distinguished guest was escorted to the door the King's apartment, which was thrown open, revealing his Majesty standing with arms outstretched and with a smile upon his lips. His Majesty wore the uniform of a General of the Italian Army. His words of welcome, spoken in excellent English, were most cordial. King Victor and Mr. Roosevelt shook hands heartily, the monarch inviting the former President to sit at his side. The door of the apartment was then closed, and the two remained in private conversation for about three-quarters of an hour.

Mr. Roosevelt, it is said, expressed the pleasure that he felt in again meeting his Majesty, following the short interview which they had a year ago at Messina on board the battleship Re Umberto. The King, it is learned, said he had been waiting with great interest the return of the ex-President, as he had desired to hear from his own lips the report of his African adventures which his Majesty had followed as closely as possible. Mr. Roosevelt gave a brief account of his shooting experiences, and later expressions of friendship on behalf of their respective countries were exchanged, the Italian sovereign reiterating his admiration for America.

Following the audience Mr. Roosevelt said that the King had been so gracious and flattering both to him personally and to his country that he felt that he should not make public anything concerning their conversation.

The formalities of the reception concluded, King Victor personally conducted Mr. Roosevelt to the hall of the palace, where they inspected the hunting trophies of the King's father and grandfather. When the time came to say good-bye His Majesty invited Mr. Roosevelt to drive with him to-morrow morning. The sovereign explained that though they would dine together at Court to-night he desired to see and talk with his guest further alone.

Roosevelt Visits Pantheon.

From the Quirinal Mr. Roosevelt drove to the Pantheon, the unique temple erected by Agrippa, the son-in-law of Augustus. Beyond the charm of its ancient memories, this spot is sacred, as it contains the tombs of Raphael, King Victor Emmanuel II., the "Father of His Country," and King Humbert. At the entrance to the temple Mr. Roosevelt was saluted by the veterans of the wars of Italian independence who for thirty-two years have guarded, night and day, the tomb of their chief. The guest shook hands with each of the veterans, congratulating them upon the honorable duty in which they were engaged and saying that he had wished not to leave Rome without paying a tribute of respect to the memory of the founder of United Italy. He brought two wreaths, which were placed upon the tombs of Victor Emmanuel II. and Humbert.

Mr. Roosevelt was received formally by Dr. C. Ricci, Director General of the Department of Fine Arts, who represented the Ministry of Instruction. Others present were Mgr. Beccaria, Royal Chaplain of the Pantheon; Commander Andrew T. Long, American Naval Attaché; Prof. Jesse B. Carter, Director of the American School of Classical Studies at Rome, and several other Americans.

Rain was falling at the time, but outside the Pantheon a large crowd had gathered, and as Mr. Roosevelt left the place he was cheered.

A pleasing incident at the Pantheon was a chance meeting between Mr. Roosevelt and the Queen Dowager Margarita, who detained the former President in conversation for some moments.

Col. Roosevelt lunched with Ambassador Leishman. The guests included Premier Luzzatti, the Marquis di San Giuliano, Minister of Foreign Affairs; Mayor Nathan, Count Gianotti, Prefect of the Royal Household; Signor Bollati, Director General of the Foreign Office; the members of the American Embassy, and several Americans, including John G. Coolidge of Boston, ex-Minister to Nicaragua.

After the lunch Mr. Roosevelt received Dr. Carlos Manuel Cespedes, the Cuban Minister, who presented a message and greetings from the Cuban Government. He also received Dr. Walling Clark, head of the Methodist organization in Italy, and the Rev. Dr. B. M. Tipple, pastor of the American Methodist Church in Rome.

The Rev. B. M. Tipple, pastor of the American Methodist Church in Rome, after being received by Mr. Roosevelt, issued a statement expressing the greatest satisfaction that the ex-President did not have an audience with the Pope.

"While the work of Methodism in Rome," says the statement, "started the rumpus, it is no longer Methodism, or any other ism, but the great principle of toleration. Mr. Roosevelt has struck a blow for twentieth century Christianity.

"The representatives of two great republics have been the ones to put the Vatican where it belongs. President Loubet refused to accede to stated conditions, and now Mr. Fairbanks and Mr. Roosevelt come to maintain the dignity and independence of American manhood in the face of Vatican tyranny.

"The Vatican is incompatible with republican principles. This is a bitter dose for patriotic Catholics in America to swallow. I wonder how many doses of this sort they will take before they revolt? Is Catholicism in America to be American or Romish? If Romish, then every patriotic American should rise to crush it, for Roman Catholicism is the uncompromising foe of freedom.

"After the Fairbanks episode the Methodists never dreamed that the Vatican would commit a similar blunder with Mr. Roosevelt. That it has done so is added proof that the policy prevailing there is the same yesterday, to-day, and forever. The Vatican is the Vatican. The world advances, but the Vatican never.

"Americans can now better understand how it is that the Roman Church has lost France, the men of Italy, and is losing Spain and Austria."

A number of Italian journalists called on the ex-President this afternoon, but Mr. Roosevelt declined to discuss the Vatican incident. During the course of the conversation he spoke of the great change in Rome since he was here on his honeymoon. To a Swiss correspondent he expressed regret that he would be unable to stop at Berne to see President Comtesse.

"I am greatly interested in Switzerland," said Mr. Roosevelt, "especially the army and civil system. The United States has much to learn from the Swiss Republic."

Mr. Roosevelt's mail is enormous. He says that with the best intentions it is impossible for him to answer the hundreds of communications he is receiving.

Vatican Issues New Statement.

A statement was issued at the Vatican to-day giving further details of the interview between Cardinal Merry del Val and John Callen O'Laughlin. It said:

"Following the exchanges between Mgr. Kennedy and American Ambassador Leishman, and Mr. Roosevelt's decision not to be received under the terms imposed, John Callen O'Laughlin, who was Assistant Secretary of State in 1909 and is a personal friend of Mr. Roosevelt, called upon Cardinal Merry del Val, bearing an introduction from Mgr. Falconio, Apostolic Delegate in the United States. Immediately after being introduced to the presence of the Cardinal Mr. O'Laughlin said:

"'I do not come in the name of Mr. Roosevelt, but on my own account as an American Catholic.'

"Cardinal Merry del Val said: 'Then what are we here for? It is useless to discuss the matter. If you do not represent Mr. Roosevelt you cannot make any arrangement or speak for him.'

"Mr. O'Laughlin replied: 'What I consider important is to tell your Eminence that if the two dispatches sent by Mgr. Kennedy are retracted I can assure you that Mr. Roosevelt will accept an audience.'

"Cardinal Merry del Val said: 'I will not discuss Mr. Roosevelt's rights, but give me confidential assurance that, de facto, Mr. Roosevelt will not go to the Methodists and the audience will occur.'

"Mr. O'Laughlin refused to give this assurance. The Cardinal then added: 'Mr. Roosevelt is free to go to the Methodists and do whatever he chooses, but the Pontiff is certainly free not to receive a man who would claim the right to insult him on the day after having been received by him, or perhaps on the same day, as, according to your statement, he may leave Rome on the same day of the Papal audience, thus having only between noon and evening Tuesday in which to see the Methodists.

"'It is of little consequence whether he is a Catholic, Protestant, Israelite, or Buddhist. All religious persons merit the same esteem. The important thing is to be honest and sincere. So far as the form of belief is concerned, I believe that all honest people will be always on good terms with God.'"

ROOSEVELT TO DISCUSS CONGO.

Will Confer on Situation with Belgian Minister for Colonies.

BRUSSELS, April 4.—Tentative plans for the entertainment of Mr. Roosevelt in the Belgian capital have been completed. A dinner in his honor will be given at the American Legation by Minister Bryan on April 28, after which Mr. Roosevelt will receive the members of the American colony.

The next morning he will have an interview with M. Renken, Minister for the Colonies, regarding the situation in the Belgian Congo. On the same day he will have luncheon with King Albert at the palace, and in the afternoon will drive with his Majesty to the Laeken Palace.

In the evening he will be entertained at dinner by Foreign Minister Davignon.

ROOSEVELT INCIDENT STIRS METHODISTS

Resolution Commending His Action Causes Heated Debate in New York East Conference.

FINALLY IT IS WITHDRAWN

Other Protestant Bodies from Atlantic to Pacific Support Him in His Attitude Toward the Vatican.

MIDDLETOWN, Conn., April 4.—A spirited debate followed the introduction today in the New York East Conference of the Methodist Episcopal Church here by President George E. Reed of Dickinson College, Pennsylvania, of a resolution commending ex-President Roosevelt's action in declining to seek an audience with the Pope because of the conditions the Vatican imposed. It was withdrawn later.

The resolution was strongly opposed, not on the ground that the conference did not approve the action of the ex-President, but on the ground that this approval ought to be taken for granted and that to pass such a resolution would only add fuel to the flames of controversy. The supporters of the resolution were strong in their contention that to fail to pass it would show a craven spirit.

There was a hot fight on the resolution lasting nearly two hours. The Rev. E. G. Richards and the Rev. D. G. Downey read accounts of the Roosevelt-Vatican matter from two New York papers, and grew so excited over the question of which account was correct that Bishop David H. Moore, who was presiding, exclaimed at last:

"'Brethren, to simplify this game, if you can't settle it harmoniously, I will see you both down cellar later on.

"In my opinion," he continued, "Mr. Roosevelt has acted simply as becomes any high-minded citizen of a country pledged to civil and religious liberty. His conduct reveals no animus toward either the Pope or Roman Catholicism. True Roman Catholicism can never be in conflict with true Methodist Episcopalianism, and vice versa. By renewed devotion to the service of God in serving our fellowmen all such ill-advised agitation should be rebuked."

"Ignoble begging for votes from the Roman Catholic Church" was one of the references made during the debate on President Reed's resolution. This expression was used by the Rev. Thomas L. Paulson of Philadelphia in defending the resolution. Dr. Paulson said this practice had become common among present-day politicians. It rejoiced his heart, he said, that two statesmen as great as Roosevelt and Fairbanks had asserted their independence at the possible cost of precious votes.

"This conference is responsible, thank God, to nobody but God Himself," he concluded. "Let us pass this resolution and beard the lion in his den."

The Rev. Frank Mason North of New York City said Roosevelt had done no more than 100,000 other Americans would have done in the same circumstances. A sensation was created when the Rev. W. F. Sheldon ran down the centre aisle, pushed himself upon the communion rail, and cried, defiantly:

"Who's afraid of Rome? I'm not, for one. But let's be men enough to keep our mouths shut."

President Reed finally announced that he was willing to withdraw the resolution, and he was permitted to do so by a vote of 118 to 50. He said he could not understand "why in God's name" a body of men such as the New York East Conference should not commend a man who had acted as Col. Roosevelt had done.

BALTIMORE, April 4.—The annual conference of the Methodist Episcopal Church, in session here to-day, unanimously adopted resolutions commending former President Roosevelt for the stand he took respecting the cancellation of his proposed visit to the Pope, coupled with an indorsement of former Vice President Fairbanks, whom the Pope declined to receive because of his refusal to cancel an engagement to speak at the American Methodist Church in Rome.

PHILADELPHIA, April 4.—At the regular weekly meeting to-day of the Philadelphia Methodist Preachers' Association a resolution indorsing the action of former President Roosevelt in declining to visit the Pope was unanimously adopted.

TILTON, N. H., April 4.—Resolutions conveying the appreciation of the Methodists of the New Hampshire Conference to former President Roosevelt and former Vice President Fairbanks for their attitude toward the Pope were adopted to-day, and the Secretary was instructed to dispatch copies to Col. Roosevelt and Mr. Fairbanks.

BINGHAMTON, April 4.—Ex-President Roosevelt's action in declining to meet the Pope under any restrictions received the approval this morning of the annual session of the Wyoming Conference of the Methodist Episcopal Church, and a cablegram expressing its sentiments was sent to Col. Roosevelt.

POUGHKEEPSIE, April 4.—The New York Methodist Episcopal Conference today adopted a resolution commending the "sturdy Americanism of ex-President Roosevelt" and affirming approval of "his rejection of conditions debasing alike to American manhood and American freedom of speech."

DETROIT, April 4.—The three organizations of Methodist, Baptist, and Presbyterian clergymen of Detroit, at their weekly meetings to-day, each sent cablegrams of congratulation to Theodore Roosevelt upon his attitude regarding an audience with the Pope.

SPOKANE, April 4.—At the meeting of the General Association of Protestant Ministers of Spokane to-day a resolution was passed commending Col. Roosevelt for his refusal of an audience with the Pope under the conditions imposed by the Vatican.

A resolution commending Col. Theodore Roosevelt, respecting his contemplated audience with Pope Pius, was adopted yesterday by the Newark Conference of the Methodist Episcopal Church.

None of the members of the conference could be induced to say anything about the Roosevelt resolution, and few of the ministers cared to be questioned about the action taken by the conference.

CINCINNATI, April 4.—Bishop Earl Cranston of the Methodist Episcopal Church commented sharply to-day on the Vatican's position regarding Col. Roosevelt's abandoned visit. Bishop Cranston said:

"It seems that the Vatican accepts nothing short of absolute submission, including the yielding up of one's social privileges and religious and patriotic fellowships. The introduction of the Methodist Church in Rome as a feature in this latest episode is gratuitous. Much as they honor Mr. Roosevelt, our people there had no desire or purpose to embarrass him by any invitation that would have interfered with his wish to call upon the Pope. We were sure that he would not insult us in return for such consideration by submitting to the dictation of our traducers, and he has not disappointed us.

"Americanism is worth more to the world than Papal assumption, and it is the spirit of Americanism that is now again put under a ban by the Pope. No honeyed words for the public can change that fact. The Methodists are not in this case."

Bishop John Walden said that two monumental blunders had been committed by the present Pope in the Fairbanks and Roosevelt incidents.

He declared that Pope Leo was "far too wise to have been guilty of the errors of Pope Pius."

ANTI-PAPAL FIGHT DENIED.

Former Pastor of Methodist Church in Rome Contradicts Ireland.

PITTSBURG, April 4.—The Rev. Frederick H. Wright, who was pastor of the American Methodist Church in Rome from 1900 to 1906 and Superintendent of mission work in Southern Italy for several years, said to-night that the attitude of the Methodist missions in Italy had never been hostile to Catholicism.

"We would not lift a finger," he said, "to convert a devout Catholic to Protestantism. The statement credited to Archbishop Ireland in St. Paul to-day that the Methodist propaganda in Rome is vile and calumnious in its assaults on the Catholic faith and dishonest in its methods of winning proselytes is too general to warrant a defense. Let a specific instance of such practices be pointed out.

"The basis of the trouble is the fact that the Methodist Church is doing things in Italy—is progressing. The Presbyterians, too, are doing as great a work as we through the Waldensian Church. But we have no quarrel with the good man on the Tiber; we wish him godspeed in all that is for the uplifting of the Italian, and we shall try to help him in the great work even though our help may not be appreciated.

"Mr. Roosevelt has done just what was to be expected of an American citizen."

FALCONIO DEFENDS VATICAN.

Says Methodists, Not Catholic Authorities, Caused Unfortunate Situation.

Special to The New York Times.

WASHINGTON, April 4.—There has been the greatest interest here all day in the news cabled from Rome yesterday regarding the declaration of Col. Roosevelt that a visit from him to the Pope was impossible under the conditions required by the Vatican.

The arrival of Cardinal Gibbons in Washington from Baltimore this morning at once led to the report that he had come on some matter in connection with this incident. This was subsequently denied. The Cardinal spent some time at the State Department, and at 4 o'clock drove to the White House with Father Russell, pastor of St. Patrick's. The Cardinal was with President Taft for a few minutes, and on leaving the White House was asked whether the incident at Rome had been discussed by them. He leaned forward in his seat in the automobile and smilingly replied:

"The President is very well, I can assure you."

Cardinal Gibbons had previously refused to make any statement on the subject.

Mgr. Falconio, Papal Delegate to the United States, declared to-day that neither the Pope nor the Cardinal's Secretary of State was to blame for the situation.

"So far I have received no communication from Rome," Mgr. Falconio said, "and know only what appears in the public press. It is certain that the Pope has the highest esteem for Col. Roosevelt, both as a private individual and as former President of the United States; also, that he was looking forward with pleasure to meeting him.

"In the case of Col. Roosevelt, as of Mr. Fairbanks, it was not at all a question of religion, but of the self-respect and dignity of the Apostolic See. Col. Roosevelt could have gone to any other Protestant church in Rome, and even, as would appear from reports, to the Methodists, after his reception by the Pope.

Pope Recognized as Sovereign.

"After all that has been said it is unnecessary to insist that their insulting agitation and offensive proselytism constitute a real warfare against the holy father and the Catholic religion, and that in the very heart of his ancient and venerable seat. It must be remembered that the holy father still considers himself a sovereign ruler, and as such is recognized by other nations.

"Besides, as the head of at least 250,000,000 Catholics he has a right to special consideration and ought himself to be the best judge of what that means. Every government has its etiquette or rules to protect the office and position of its ruler.

"The circumstance that in Rome the Methodists have organized themselves as an anti-Vatican party makes it impossible for the holy father to recognize them in any way, much less to strengthen them in the eyes of the Catholics of Italy. It is extremely unpleasant, to say the least, that this violent situation should have become public on the occasion of the visit to Rome of distinguished American citizens. However, neither the holy father nor the Cardinal's Secretary of State is to blame for the intolerable condition created for the Holy See by the Methodists in Rome."

Pope and Roosevelt Both Right.

Father Fleming, Vice President of the Georgetown University, talked somewhat freely about the affair. He expressed the opinion that the incident would result in a better feeling between Catholics and Protestants in this country.

"Of course, every politician will try to make capital out of this matter," he said, "but the truth is that there is not a Catholic in America who would not admire Col. Roosevelt for the clever way in which he has acted. The fact that he succeeded in keeping the incident out of the newspapers until he made a full statement shows that he is a wise and far-seeing man.

"Of course, Mr. Roosevelt is now a private citizen. Even had he been a representative of the American nation and had he accepted certain conditions in his audience with the Pope it would have been nothing more than has happened in the case of the heads of other countries.

"For instance, the Pope would not receive the Emperor of Germany until the condition had been imposed that the Emperor should start for the Vatican from the German Embassy in Rome. This, you see, is because the Pope does not recognize the authority of Victor Emmanuel as King of Italy, and would not receive a ruler who started for the Vatican from any place in Rome except the embassy of his own country. Neither the King of Belgium nor the Emperor of Austria has ever had an audience with the Pope because they have not accepted his conditions. There the matters ends.

"In this country, thank God, where religion and politics are not mixed, a man may be a Democrat and a Protestant, or a Catholic and a Republican, or vice versa, and there is no ill-feeling between any of us. All Catholics will admire the sane and sensible view that Mr. Roosevelt has taken of the incident, and, on the other hand, I see no reason why every Protestant should not freely understand, without any offense, the action of the Pope."

Protestants Support Roosevelt.

Protestant clergymen here were more free in their comment than most of the Catholic dignitaries. Dr. Samuel Woodrow, pastor of the First Congregational Church, thought the incident would have little effect in this country.

"The former President is right, of course," he said. "No American could allow himself to be restricted as he would have been had he fulfilled the conditions sought to be imposed by the Vatican."

"The only thing to do is to laugh," said Dr. Wallace Radcliffe, paster of the New York Avenue Presbyterian Church. "I thought the Pope had more wisdom. His predecessor never would have made such a mistake."

"Mr. Roosevelt is absolutely right," said the Rev. Charles Wood, pastor of the Church of the Covenant. "I am glad he took the stand he did."

"The incident is characteristic of the man," said the Rev. A. H. Thompson, pastor of the Waugh Memorial Methodist Episcopal Church. "He may have been a little abrupt in stating his position, but there was nothing else for him to do as an American citizen. I think Mr. Roosevelt's action will receive the approval of all Americans who appreciate the free spirit of Americanism."

A clip having lasting qualities
Harris Suction Clip
never wears out. Glasses so equipped could not be more firmly fixed on your nose if they were a part of it.
Fitted to your glasses 35 cents.
Sold only at the Harris stores.
M. H. Harris
Oculists and Opticians
54 East 23d St., near Fourth Ave.
27 W. 34th St., bet. 5th & 6th Aves.
54 West 125th St., near Lenox Ave.
442 Columbus Ave., 81st & 82d Sts.
76 Nassau Street, near John Street.
489 Fulton St. (Op. A. & S.,) Bklyn.

Landay Bros. Victor
RECORDS
CABINETS
MACHINES
OUR ONLY TWO CITY STORES
27 West 34th St. 400 Fifth Av

The Rev. J. Howard Wells, pastor of Mount Vernon Methodist Episcopal Church, South, said: "I admire the spunk of Mr. Roosevelt. It is just like the man to stand up fearlessly for what he believes to be right. I think the incident will tend to do the Methodist Church in Rome a world of good. I belive his position will meet with the approval of fairminded and unbiased people regardless of denominational affiliations."

Other Protestant clergymen who were questioned on the matter took the same view. There was practical unanimity in the expressions of their opinion.

In the diplomatic circle the interest was very keen. There the discussion dealt chiefly with the manner in which Col. Roosevelt had addressed his request to the Vatican for the interview with the Pope. The insistence of Mr. Garrett, Secretary of the United States Embassy in Rome, in delivering the message from Mr. Roosevelt to Mgr. Kennedy, that he was merely "transmitting" it furnished the clue to this discussion. That word "transmit" was interpreted to have emphasized the fact that Mr. Garrett was not acting in an official capacity, and thus was renewing to the Vatican the information that this country does not recognize it officially. Mr. Garrett's action in delivering the message not to an official of the Vatican, but to Mgr. Kennedy, further emphasized this attitude.

In view of what has happened when the heads of different European nations visited Rome and sought audience with the Pope this emphasis on the unofficial character of the request and of the interview which was sought was of special significance to the diplomats here.

FAIRBANKS UPHOLDS ROOSEVELT

Religious Liberty Must Be Maintained for Catholics and Protestants.

INDIANAPOLIS, April 4.—Former Vice President Fairbanks, when asked to-day for an expression of his views on former President Roosevelt's canceling his appointment with the Pope, said:

> No one can question the absolute right of the Pope to extend his hospitality to or withhold it from whomsoever he likes. This is a matter which lies wholly within his own discretion. If he prescribes impossible conditions, an American may refuse to accept without intent to affront. In fact, no American can accept an audience at the Vatican upon the condition that he shall not speak when, where, and to whom he likes, regardless of church or creed. The principles of religious liberty so dear to Americans must be upheld by us without faltering, in the interest of Catholics and Protestants alike. It goes without saying that I fully commend Mr. Roosevelt's decision.

Since Mr. and Mrs. Fairbanks returned home from their tour of the world Mr. Fairbanks has been suffering from a severe cold, which has threatened to develop into pneumonia. Because of his indisposition he declined to submit to an extended interview to-day. He said he did not care at this time to recall his own experience at Rome, when, because of his having attended a reception by the Methodist Society, the invitation extended to him to visit the Vatican had been withdrawn by the Pope or his advisers.

VIENNA'S ROOSEVELT PLANS.

Special Audience with Emperor and Imperial Banquet Included.

Special Cable to THE NEW YORK TIMES.

VIENNA, April 4.—Great preparations are being made for ex-President Roosevelt's reception here. The principal features are a special audience with the Emperor-King and an imperial banquet at Schoenbrunn, an entertainment by Count Aehrenthal at the Foreign Office, and a reception by the American colony.

Apartments have been engaged for the Roosevelt party at the Hotel Krantz.

PINCHOT TO START SOON.

Will Leave Copenhagen Saturday on Way to See Roosevelt.

COPENHAGEN, April 4.—Gifford Pinchot, the deposed head of the Forestry Service in the United States, will leave here on Saturday for London. He expects to meet Mr. Roosevelt in Genoa.

A committee including the Speakers of both Houses of Parliament has requested Mr. Roosevelt to deliver a public lecture while here. No reply has been received to the invitation.

The United Steamship Company has placed the new steamer King Hakon at the disposal of the former President during his sea travels in Northern Europe.

ROOSEVELT TO SEE PINCHOT.

Will Meet at Genoa—No Statement After Conference.

ROME, April 4.—Mr. Roosevelt will meet Gifford Pinchot at Genoa on April 11.

"After our interview I shall have nothing to say," said Mr. Roosevelt to-day, "and I shall be surprised if Pinchot has."

Mr. Roosevelt said he had not heard from the former Chief Forester since he had been in Africa until he received a telegram from Mr. Pinchot, dated Copenhagen, announcing his coming visit to Genoa.

SEE WASHINGTON
THE NATION'S CAPITAL
Pennsylvania Railroad
TOURS
April 7, 21, and
May 5, 1910.
$12.00 and $14.50 from New York
Covers all necessary expenses
Itineraries, tickets, and full information may be obtained from Tick.t Agents; C. Studds, D. P. A., 263 Fifth Avenue, New York, or
J. R. WOOD, Pass. Traffic Manager. GEO. W. BOYD, Gen'l Pass. Agent

LINCOLN TRUST COMPANY
MADISON SQUARE, NEW YORK
BROADWAY & LISPENARD ST. BROADWAY & 72D ST.
Mercantile and Personal Accounts received subject to check or on Certificate of Deposit. Interest paid on daily balances.

CATHOLIC LAYMEN DEPRECATE RANCOR

Regard Roosevelt Incident as Personal and Without Religious Significance.

CLERGY IS LOTH TO TALK

Protestant Ministers Here All Praise ex-President for Asserting Independence of American Citizenship.

Catholics in this city were inclined yesterday to treat lightly the failure of negotiations for the reception of Theodore Roosevelt by the Pope. Expressions of opinion came mostly from lay Catholics, as there was a strong tendency on the part of church officials to avoid discussing the matter. Protestant clergymen, on the other hand, were unanimous in praising Mr. Roosevelt for his action.

Archbishop Farley declined to discuss the matter in any way. The Archbishop left at noon for Washington. Mgr. Lavelle also refused to add to the discussion.

"The whole incident," said Eugene A. Philbin, a prominent Catholic, who was appointed District Attorney of New York County by Mr. Roosevelt when the latter was Governor, "seems to have been due to a misunderstanding between Mgr. Kennedy, rector of the American Catholic College, and Ambassador Leishman, as apparently the assumption involved was that Mr. Roosevelt intended to do something that would be offensive to the Holy Father, whereas any one who knows Mr. Roosevelt would realize that it would be impossible for him to show any disrespect. Thus there was created a diplomatic situation which seemed impossible of remedying."

It was the opinion of Michael J. Drummond, Commissioner of Charities, who will serve on the Roosevelt Reception Committee appointed by Mayor Gaynor, that the incident was wholly a personal one and had no religious significance.

"The Vatican has a perfect right to impose whatever conditions it desires upon those who seek an audience," said he, "and Mr. Roosevelt, or any other man, has as much right to accept or decline those conditions if he chooses. It is unfortunate that the difference should have occurred, but I do not think it has the slightest bearing upon the Church. Had I been in Mr. Roosevelt's place I think I should have made some attempt to avoid it.

"As for the Catholics in this country, I am sure that they will take the same view of the situation. If every man and woman in the United States was as liberal-minded as the Catholics, there would be less cause for the interdenominational disputes that arise from time to time. Catholics, I feel sure, will not criticise Mr. Roosevelt for his action in Italy. There will be no bad feeling. As I said, this is purely a personal matter between the Pope and Roosevelt."

Burke Deprecates Rancor.

The Rev. John J. Burke, editor of The Catholic World, the Paulist publication, summed up the situation as follows:

"In viewing the much-discussed matter of Mr. Roosevelt's failure to visit the Pope, every honest American will heed Mr. Roosevelt's own words in his cable message to The Outlook: 'The incident will be treated in a matter-of-course way as merely personal, and, above all, as not warranting the slightest exhibition of rancor or bitterness.'

"There can be no question of the love of the Holy Father bears our country and our non-Catholic brethren. That love has been proved over and over again in public act and document, and in his cordial welcome of thousands of non-Catholic Americans who have visited him in Rome. To Leo XIII. Mr. Roosevelt, when President, sent a number of volumes containing the messages of the Presidents, and Leo XIII. sent in return a costly mosaic picture of the Vatican. The present Pontiff has frequently expressed his admiration of American institutions.

"The Holy Father looked forward with pleasure to the expected visit of Mr. Roosevelt. The court of the Vatican is a court, and as such as worthy of respect. Like every court, it has its conditions, which all visitors must respect. These conditions are well known, and no prospective visitor—even among the most notable sovereigns of the world—thinks of violating them. If he does so he knows that he will not be received, and he knows also that he will have no one but himself to blame. Only a few days since the Imperial Chancellor of the German Empire took great care to observe the proper etiquette, and the Kaiser himself, in his latest visit to Rome, observed it also as a matter of courtesy.

"The Vatican expressed the great pleasure that it would take in welcoming Mr. Roosevelt, and at the same time intimated politely that he should give assurance that he would in no way violate the etiquette of the Court. Mr. Roosevelt was free to accept or reject the conditions. They were in no way dishonorable to him and in no way unworthy. He chose to assert that he would accept no conditions—that he must be left free to do absolutely as he liked. There was nothing left for the Vatican to do but to refuse the audience. The same rules apply to Mr. Roosevelt as to any other man. Every American may rest assured that to refuse the audience caused much pain and regret to the Holy Father, who had expressed his delight at the prospect of meeting Mr. Roosevelt.

"And it must be the cause of equal regret to every American that Mr. Roosevelt did not see his way clear to accepting conditions which the Vtaican, out of self-respect, had to lay down, and hearing from the lips of the great ruler of Christendom his words of love for America and his people."

Vatican Narrow, Says Carter.

The Rev. William Carter, pastor of the Madison Avenue Reformed Church, said:

"Col. Roosevelt has exercised his usual common sense in the right manner for an American citizen. The Vatican policy is very narrow, and this latest demonstration will only be deprecated by Catholics, and especially by American Catholics."

The Rev. Frederick Lynch, pastor of the Pilgrim Congregational Church, thought the Pope had acted wrongly.

"Col. Roosevelt took exactly the right stand," said he. "The Pope, considering himself the civil as well as the religious ruler of Rome, finds himself mistaken in his dictates this time. I think American Catholics honor Roosevelt so much that all their sympathy is with him, and they can only regret the action of the Pope."

"By refusing to restrict himself, at the dictation of the Pope, in the exercise of his rights as an American," said the Rev. Robert S. MacArthur, pastor of the Calvary Baptist Church, "Col. Roosevelt has made himself immortal. He has justified all the highest hopes of his truest American friends. He has honored America, liberty, and manliness throughout the entire world. This is one of the wisest acts he has ever performed as politician, statesman, and man. A true American bows the knee to God alone, and not to any man, whatever his name or position.

"The Pope must learn that he is living in the twentieth century, and not in the Middle Ages. He has acted the part of a provincial priest in some remote parish rather than a man of mental breadth and spiritual horizon occupying a lofty position before the world. Col. Roosevelt has acted the part of a true American. All true Catholics in America and throughout the world must honor the spirit and indorse the action of Col. Roosevelt. He has given the mediaeval pretensions of the Pope and of the Roman Church the severest blow these pretentions have received since the days of Martin Luther.

"Ever since I have known Roosevelt I have honored him, but never have I honored him as I do this morning. He is far and away the foremost private citizen of the whole world. He has set a standard for the action of official and private Americans in their relations to the Pope which will be influential a thousand years from to-day.

"He has rebuked the bigotry and the mediaeval assumption of the Vatican as they have not been rebuked for centuries. His action is the Lord's doing. It is cause for gratitude on the part of all broad-minded Catholics as truly as on the part of genuine Protestants."

Belford Upholds Roosevelt.

"It is an unfortunate matter in every way," said the Rev. J. L. Belford, rector of the Roman Catholic Church of the Nativity, Brooklyn, who was formerly head of the Oyster Bay parish, and is a close personal friend of the former President. "Personally I feel that Mr. Roosevelt was right in acting as he did. Whatever official handled the matter for the Pope made a sad blunder. The suggestion has been made that Mgr. Merry del Val was responsible, but this I do not believe. He would not have made such a mistake. I feel sure that no one will feel more deeply grieved over the incident than the Holy Father himself. Of course, he had nothing to do with the whole matter. Arrangements for interviews are made through his secretaries, and it is some one in his entourage who framed this tactless cablegram. To my mind it was an attempt to put Roosevelt on record."

Republican politicians, especially Catholics, would not discuss the matter for publication, but all chose to make light of the incident and stated that, in their opinion, it would have no political bearing whatever.

The Rev. John J. Wynn, S. J., a personal friend of Mr. Roosevelt and editor of America, a Catholic publication, said:

"I don't see any reason for al lthis excitement. Public opinion has been so well informed by the Fairbanks incident that it fully appreciates the attitude of the Vatican, which requires that certain etiquette be observed by those who seek a special audience with the Pope.

"It is almost incredible that a man like Roosevelt who, more than any other American President, had entered into diplomatic relations with the Vatican, should not have managed to obtain an audience with the Holy Father as a climax to all his policies in regard to Catholics and the Catholic Church. Apparently the Pope's agents bungled the affair. The occurrence, regretful though it be, will not occasion serious rancor on the part of Catholics or Protestants. I will be very much surprised if Col. Roosevelt does not see the Pope or redeem the situation before he leaves Rome."

The incident was discussed at the weekly meeting of the Baptist clergymen of New York and the suburban districts of New Jersey, held in the Madison Avenue Baptist Church yesterday afternoon. The Rev. Dr. Gioti Bartoli, who had been invited to make an address, chose the incident as his subject. He was introduced as a former clergyman of the Roman Catholic Church and a member of the Society of Jesus.

"The Pope is but carrying out, logically, the system of the Roman Church, but it is a great theological blunder," he said. "From the refusal applied to Mr. Roosevelt, as it had been to Mr. Fairbanks, the world may draw a very important lesson. It shows that the Roman Catholic Church has ceased to be what it once was, the democracy of Christianity, and has become the Empire of God. That is why my conscience compelled me to withdraw, believing that all the flowers do not grow in the Vatican gardens; that the sun shines elsewhere on earth, and that Christianity is broader and not confined by an empire of doctrine."

The clergymen present applauded Dr. Bartoli and gave him a vote of thanks.

IRELAND SCORES METHODISTS.

Does Not Believe Roosevelt Would Have Visited Them Anyhow.

ST. PAUL, April 4.—Archbishop Ireland, after reading the report from Rome concerning the Roosevelt-Vatican incident, made the following statement to-day:

Before passing judgment on the Roosevelt incident in Rome one should be thoroughly conversant with all attending circumstances; more so, indeed, than the perusal of the quickly prepared dispatches appearing in the morning papers seemingly permit. Of one thing I am certain—the Methodist propaganda in Rome is so vile, so calumnious in its assaults upon the Catholic faith, so dishonest in its methods to win proselytes that the Holy Father, the supreme guardian of the faith, is compelled by the vital principles of his high office to avert, at all cost, the slightest movement on his part that might, directly or indirectly, be interpreted as abetting the propaganda, or approving, even by implication, its purposes and tactics.

Since the Fairbanks incident I have received from Rome most reliable data that more than justify any statement I have heretofore made or may at any other time be prepared to make, with regard to this Methodist propaganda. Indeed, the Methodist minister in Rome, the Rev. Mr. Tipple, in his address the Sunday after the Fairbanks incident, is an all-sufficient indication of its rancorous spirit and of the egregious calumnies to which it resorts. It is as clear as noonday to those who know the facts in connection with the Methodist Roman propaganda that any man, however otherwise worthy and illustrious, giving or likely to give, public recognition of any kind to its work, even to its existence, could not be received by the Holy Father.

How far Cardinal Merry del Val had reason to suspect, from the movements of the Methodists themselves, or otherwise, that there was peril lest Mr. Roosevelt, even unwittingly, be entangled in their meshes, I am not in position to say. The Cardinal is a wise, judicious statesman, and must have well weighed the whole situation before he acted. His words to the agent of the Associated Press deserve consideration. "It is not," he said, "a question of religion. Mr. Roosevelt might have gone to an Episcopalian, Presbyterian, or any other Church, except the Methodist, and delivered an address there, and he could have been received by the Pope even on the same day. But he could not be received when it was suspected that after the audience with the Pope he intended to go to the Methodist Church in Rome, which is carrying on a most offensive campaign against the Pontiff."

Nor did my friend Mr. O'Laughlin help out the situation when to the Cardinal's question, "Can you guarantee that Mr. Roosevelt will not visit the Methodists here?" he replied: "I cannot. Indeed, I believe Mr. Roosevelt is just the man to go there. He will do as he pleases."

For my part I differ with Mr. O'Laughlin. I believe that, brought face to face with the situation in Rome as created by the Methodist propaganda, Mr. Roosevelt would not have addressed the Methodists. He wrote his telegrams in Cairo, away from the seat of war, and refused to bind himself to his movements before he was on the ground. But once in Rome, face to face with the situation, such as his quick intuition into things would have soon revealed it, he would not have thought of leaving the Vatican to repair to the camp of its virulent foes. That is Mr. Roosevelt as I think I know him.

At the same time I comprehend the position from which Cardinal Merry del Val measured his duty. He had to be guided by the situation as it loomed up around him in Rome; by the knowledge he had of local circumstances. He could take no risk; principle was at stake. And so he demanded assurances that, whatever was likely to happen, the honor of the Holy See was safeguarded.

HER BOY IN PERIL, SHE SAYS.

She Has Received Letters Threatening His Kidnapping, Mrs. Spier Declares.

Special to The New York Times.

ASBURY PARK, N. J., April 4.—What his mother thought was an attempt to kidnap Charles Louis Spier, the three-year-old son of Mrs. Charles L. Spier, whose husband, the confidential secretary of the late Henry H. Rogers, committed suicide in his home at Stapleton, S. I., May 7, 1906, was made yesterday.

While the child was on the Boardwalk yesterday morning with his colored nurse, Emma Layton, two men approached in an automobile. They told the nurse they had been sent by Mrs. Spier to take the boy for a ride. Yesterday was the first day the nurse had been permitted to take the child out, and she had been repeatedly cautioned not to let him out of her sight. She told the men she would take Charles home at once, but they attempted to pick the boy up. The child screamed, attracting the attention of the promenaders. Miss Layton struggled with the men, who gave up the attempt when several men ran up.

This morning Mrs. Spier made complaint to Chief of Police William H. Smith. She has been warned, she said, that her boy would be taken from her, unless she ceased her investigation into her husband's death. Mrs. Spier declares her husband was not a suicide, but was murdered, the victim of a plot of powerful men. She has persistently sought to unravel the mystery, and it is this activity, she believes, that has led to the unsigned threatening letters that she has received. The last warned her that her boy would be taken from her if she did not drop the case.

WILL IGNORE TARIFF LAW.

Indiana Republicans Will Only Assert Adherence to Protective Principle.

Special to The New York Times.

INDIANAPOLIS, Ind., April 4.—The delegates to the Republican State Convention, which meets here to-morrow, met to-night by districts and selected the several members of the committees. Interest centred in the Resolutions Committee, which is made up of one member from each Congressional District, and in every case the member was selected with a view to his opinion on the subject of the Payne-Aldrich Tariff bill.

It became plain that the convention would not indorse that measure specifically, but would ignore it and adopt a plank merely declaring the party's adherence to the principle of protection. There was sharp discussion on the question all day. Many of the delegates favored pointing out schedules in the tariff law that they approved and disapproved, and thus going before the people of the State, as they expressed it, with a candid avowal of what they stand for and what they do not stand for. This was not satisfactory to Senator Beveridge, who counsel indorsement of the protective principle and the ignoring absolutely of the present tariff law.

There was quite a sharp division on the local option question, except that the majority of the delegates favored indorsement of the statute now in force, and many declared that any other policy would drive hundreds of Republicans into the ranks of the Prohibition Party.

The opponents of the statute contended that the law stands as a Republican measure, and there could be no more reason for indorsing it than there can be for indorsing any other statute that the party has enacted. They wish to get back the liberal element which went over to the Democrats two years ago, but indications when the Committee on Resolutions met to-night were that there would be a local option plank, though not as outspoken as some wished it to be.

FRENCH LINERS TIED UP.

Naval Reservists Strike Because of Employment of Arabs.

MARSEILLES, April 4.—The trouble between the naval reservists and the steamship companies over the employment on the liners of Arabs or other natives who are not French subjects culminated to-night in the declaration of a general strike and the tieing up of several steamships. The men demand the dismissal of all natives and the release of thirteen comrades on the steamer Mouloya who were arrested on charge of desertion because they refused to sail unless the natives aboard the vessel were landed.

The Government has taken a firm attitude and Premier Briand has announced his determination to maintain discipline in the merchant marine at all costs. Arrangements are being made to assure mail and passenger services by means of warships.

A strike also has been voted at Toulon.

Marie Corelli Out of Danger.

LONDON, April 4.—Marie Corelli, the novelist, who has been ill of pneumonia at Stratford-on-Avon, was pronounced out of danger to-day.

TO BAR MEN TEACHERS IF INJUNCTION WINS

Board Will Be Restrained from Appointing Man for Graduating Classes, Abraham Stern Says.

ACTION BROUGHT BY WOMAN

Compliments at Dinner to Thomas J. Higgins, Now Park Commissioner for the Bronx.

Abraham Stern told members of the Board of Education, at a dinner in honor of Thomas J. Higgins, Bronx Park Commissioner and ex-Chairman of the Committee on the care of Buildings of the Board of Education, at the Hotel Astor last night, that an injunction was pending in the Supreme Court which, if granted, would be the hardest blow to the public school system in New York in many years.

"There came up to-day before the Supreme Court," he said, "a motion to make permanent an injunction restraining the Board of Education from appointing a man in a particular school in Brooklyn. If the court decides in favor of this woman it means that no man can be appointed to teach a graduating class in the Borough of Brooklyn.

"There are more than ten women appointed to-day to one man, but when they say they will take away the power to appoint the men then it is time for the Board of Education to rise up and tell the women to stop. It is not a question of money, it is a question of the future of the State."

President Egerton S. Winthrop, Jr., of the board spoke in praise of Mr. Higgins, saying that "when a man does his duty he is bound to make enemies, but that Higgins had every right to be proud of the enemies he had made."

John Greene, Vice President of the board, who was introduced as "the watchdog of the treasury," paid an eloquent tribute to Mr. Higgins, as did Gen. E. L. Wingate, Chairman of the Playgrounds Committee, who said that his becoming a Park Commissioner was "a great loss to the board." Secretary Palmer read a eulogistic poem about Higgins, and after the diners had arisen and sung "For he's a jolly good fellow," Mr. Higgins replied.

"I have parted," he said, "from a body of men with whom I have formed life-long friendships. I parted from them from a sense of public duty. The parks in the Bronx have been administered in an indifferent way and have been the plaything of politics.

"When I approached the Mayor on the subject of the appointment he asked me if I wasn't contented with my position on the Board of Education. I told him I was, but I wanted to be more than contented. I wanted to make the Bronx park system a credit to the borough and to his administration.

"The Mayor spoke of another appointment to me, but I wouldn't take it. He asked me if I was rich, and I told him 'No,' but I said that I had served the city on the Board of Education for six years without pay and that if the Park Commissionership carried no salary I should be more insistent for the appointment. He made me Commissioner, and I mean to do as good work there as I have done on the board."

NEGRO SOLDIER TO DIE.

Robinson, Who Charged with Roosevelt Rough Riders, Convicted of Murder

Special to The New York Times.

DALLAS, Texas, April 4.—Wearing on his breast the insignia of his old company in the Ninth Cavalry that he wore when he aided the Roosevelt Rough Riders in the charge at San Juan Hill, Bubber Robinson, the negro murderer and highwayman to-day stood up before Judge Seay in the Dallas County Court House and received the sentence of death by hanging to be inflicted on Friday, May 13.

"I point you to the crucifixion of Christ as your only hope in this terrible emergency," said Judge Seay.

"Thank you, Jedge, I ain't afraid of no harm from Christ," replied Robinson.

On March 3 last a mob stormed the Dallas jail after lynching Allen Brooks, another negro, intending to lynch Robinson and Burnell Oates, but they had been spirited away a few minutes before.

WALL BURIES WORSHIPPERS.

Plaster Covers Three Women at Riverhead Congregational Church.

RIVERHEAD, L. I., April 4.—Mrs. Alonzo Terry, her daughter, Mrs. Frederick Reisdorph, and her granddaughter had a narrow escape yesterday while attending a service in the Congregational Church here. As they were sitting, listening to a solo by Dr. Albert E. Payne part of the church wall fell on them, covering them with plaster and lime. They were greatly frightened, but were not seriously hurt.

Dr. Payne rushed to their aid. The little girl became hysterical, and was taken home at once. The two women are suffering only from shock. The church was finished only six months ago, and this is the second time that part of the wall has fallen during services.

OLD LINER IN NEW DRESS.

Unknown Proved to be the Auguste Victoria with a New Deck.

"Bill" Quigley, the Battery boatman, and his cronies who daily watch steamships arriving at and departing from this port, could not believe their eyes yesterday when the Hamburg-American liner Kaiserin Auguste Victoria entered post, such a strange appearance did the vessel present as viewed from the Battery in the fog.

After she reached her Hoboken pier it was found that another story had been added to her superstructure, a great glass-covered palm garden built on the boat deck, which adds greatly to the attractiveness of the vessel.

The room is handsomely decorated and arranged so that the sides can be thrown open to permit the room to be swept by ocean breezes. The new palm court is two decks above the Ritz-Carlton restaurant.

There were two skippers on the Kaiserin Auguste Victoria. Besides Capt. Ruser, her commander, Capt. O. Schwamberger, arrived to take charge of the Hamburg-American liner Oceania, now in the Bermuda service. He succeeds Capt. Witt, who is transferred to the Deutschland.

CONGER RESIGNS; ADMITS FAULT

Continued from Page 1.

in truth and in fact because of what I have done in this year of our Lord, 1910, at your request and at the instigation of one who, at the time, was a member of this body, and that a trial of such charges is now proposed to be had and an attempt made to expel me as a member of this body.

"I am also informed that some of your number profess to feel that they cannot remain in the Senate if I am to be here, and yet some of those same Senators have been members of the Legislature for years, and as such had come to know the reputation and the true character of the Senator who has but so lately left us and to know the workings of the régime of which he was a part, and, knowing of the charge against him which has now, by your votes and their votes, been declared true, nevertheless took pleasure on Jan. 5 last in voting to elevate him to the high and honorable office of Senate leader, the second in succession to the Governorship of this great State.

Offers His Resignation.

"I have no desire to remain a member of this great legislative body if my presence is to give offense to any of its members. I realize, and from the beginning have fully realized, that with the feeling here as it is my usefulness to my district as a member of this Legislature is at an end. I cannot afford the expense of a further hearing and another trial, and I feel that I ought not to impose the expense thereof on the State. Needed legislation ought not to be longer delayed, and so I am going to voluntarily surrender my office.

"While a member of this body I have at all times and in all things tried to do my duty as I have seen it. I am sure that in what I have done in connection with the investigation which has just closed I have but discharged a duty which I owed my party and to the people of this State and that I have been true to myself.

"The sacrifice has been great, and at times the burden has seemed more than I could carry, but my hope is that out of it all, in the calmer days which will surely follow, good will ultimately come."

After finishing his speech Mr. Conger did not again take his seat. He walked out of the Senate Chamber as quietly as he had entered it. In passing the desk of Senator Harvey D. Hinman of Broome, leader of the insurgent element, he stopped and shook hands with him. Then he walked down to the office of the Secretary of State and filed his resignation. It became effective as soon as filed.

As he emerged Senator Conger was asked if he had anything to say in addition to what he had said before his former colleagues. He shook his head and passed out of the Capitol Building.

Had Planned Conger's Expulsion.

The course followed by Senator Conger to-night had been counseled by several of his friends in the Senate, but it came earlier than was expected. The accuser of Allds was to have appeared before the Senate Judiciary Committee to-morrow at his own request to make a statement in connection with the Cobb resolution providing for his expulsion, which is pending before that committee. His action to-night, of course, wipes the resolution from the calendar of the committee and renders the appearance of Mr. Conger unnecessary.

It has been said right along by members of the upper house who are in positions of power that Senator Conger would have been expelled but for his action to-night. It is not at all certain, however, that the friends and admirers of ex-Senator Allds would have had their way without a fight. Senators Hinman, Newcomb, and others who attended the insurgent caucus where Senator Conger made his original statement held that he should be spared from any punishment by the Senate on account of the great service he had performed to the State and to the Senate itself.

"National Advertising of Southern Agricultural Lands," G. Grosvenor Dawe, Managing Director Southern Commercial Congress. See The New York Times Seventh Annual Real Estate Review, Sunday, April

THE FOLSOM GALLERIES
Exposition d'Art Musulman

An extraordinary collection from Messrs. Tabbagh Freres, Paris, comprising rare pieces of Persian and Arabian Faience dating from the IX., XI., XIII. and XVI. centuries.

Rhodian and Daghestan plates from the XVI. century.

Ancient Syrian, Arabian and Phoenician glass, XV. and XVI. century Persian manuscripts and miniatures of great rarity.

Rugs of remarkable beauty of the XVI. century.

Connoisseurs and collectors are especially invited to view this exposition.

The Folsom Galleries, 396 Fifth Avenue

Your First Cost the Last
if you buy a
Pease Player Piano

as we warrant our player action for 5 years, the same as the piano; then our music roll exchange service is free to those who buy Player Pianos from us. This places our extensive music roll library (the third largest in the city) at your disposal. Exchanges can be made every day if desired. You MUST have a good piano if you buy a player; and here's our strongest point—Pease Players start right—they are built into pianos that are thoroughly durable and come up to the standard set by this house for the last 65 years. Prices $550 to $750; easy payments if desired. Old or new instruments taken in trade. Write for player booklet and music plan.

PEASE PIANO CO.,
128 West 42d St., nr. Broadway, N.Y.
Brooklyn Branch: 34 Flatbush Av.
Newark Branch: 10 New St.

The Dr. FORTH CONTROL METHOD
for the positive correction of
EYE DEFECTS—EYE STRAIN

The remarkable success of this method has earned the highest commendation of physicians generally. Difficult, neglected cases particularly. No charge for consultation.

Dr. ARTHUR FORTH, 358 FULTON ST., BROOKLYN
Take Subway Express to Borough Hall Station.
Eyeglasses. Everything for the Eyes.

RIKER DRUG STORES
You are safe when you buy at Riker's

Madame Alda, one of the great Sopranos of the Metropolitan Opera Company, uses the Hardman Piano in her own home.

Mme. Frances Alda
and
The Hardman Piano
Famous Since 1842.

A HOUSE without a piano is like a face without eyes. It lacks that which is most expressive of its owner's degree of taste, refinement and culture. But to thoroughly express this refinement and culture—the piano itself must be an instrument of the highest order of refinement—in other words, a Hardman.

No greater mistake can be made than to practice the false economy of buying a piano of an unrecognized make.

The Hardman for nearly three-quarters of a century has held a distinguished place among the pianos of the world's few recognized great piano makers.

In its qualities of brilliant tone and sympathetic touch it is unexcelled, while in the lasting nature of these high qualities it excels *all* others.

Mme. Frances Alda, for instance, writes that "it must supplant every other piano in the homes of real artists," and adds:—"It is my belief that it far surpasses in tonal quality any other piano, and I know of no other so responsive to the mood of the player."

With scarcely an exception the leading artists of the Metropolitan and Manhattan Opera Houses have all selected the Hardman for their *own* use in their *own* homes.

The Hardman Piano is made in three forms:

The Hardman Grand—Parlor Grand—Baby Grand—Small Grand.
The Hardman Upright—Made in three styles, all woods and many periods of decoration.
The Hardman Autotone—The Piano ALL can play by hand or preforated music roll.

Prices from $425 Upward.

The highest possible value allowed for your old piano taken in exchange. Terms may be arranged to meet your convenience.

Write for handsomely illustrated Catalogue.

Hardman, Peck & Company
Established 1842
138 Fifth Ave., New York
Brooklyn Store: 524 Fulton Street

Broadway Saks & Company 34th Street

The advantages of operating our own producing organization cannot be better shown than in our remarkable display of

Spring Overcoats for Men
at $15 to $43, ready for service

Were we hampered by the inelastic ideas and facilities of an "outside" manufacturer, we could not show a fraction of the many models to which your attention is invited. Nor could we promise you even an approach to the superiority of craftsmanship and perfection of finish noticeable in every Saks Overcoat.

The tendency of Spring fashion is to make the Overcoat a trifle shorter than heretofore, the average length being a little above the knee. Fly-front or buttoned-through effects are equally good form. Shoulders are high, but narrower. Patch or flap pockets, as one may desire. Collars are mostly of velvet in color to match the overcoat. Grays predominate, although we show a handsome variety of browns in new shades. Many weaves are popular, including herringbones, of which we present a pleasing variety.

If you prefer that your Spring Overcoat should be water-proofed, we direct your attention to our assortments of fair-or-rainy-weather garments in our own exclusive models and a large variety of materials.

A LARGE ASSORTMENT OF RUBBERIZED RAINCOATS.

ANNOUNCE, BEGINNING THIS MORNING,
An Extraordinary Sale of
3.50 Derby & Soft Hats for Men, at 1.95
Authoritative shapes for Spring

Our Hat Department has distinguished itself not infrequently by inviting the man of discerning taste, but with an economical turn of mind, to participate in a similar occasion. Bought in the usual way, we would sell these hats at their value—but we acquired them upon extraordinarily favorable terms and shall dispose of them likewise.

A full assortment of the leading blocks in all favored colorings as well as black.

A GOOD address is a valuable business asset—providing your business can live up to it.

¶ For a very few high-class concerns there is now an opportunity to rent offices, single or *en suite*, in

THE NIGHT & DAY BANK BUILDING
Fifth Avenue and 44th Street

MARK RAFALSKY & CO., AGTS.
On the Premises 'Phone 6990 Murray Hill

RAISE CONNERS CRY TO SAVE ALDRIDGE

Republican Leader's Friends Tell Party Waverers Issue Lies Between These Two.

DEMOCRATS PLAN BIG FIGHT

Republican Post-Express Supports Havens and Urges Independents to Keep Self-Nominated Boss Out of Congress.

Special to The New York Times.

ROCHESTER, N. Y., April 4.—With the nominations made, the fight between the Republican candidate George Washington Aldridge, and the Democratic candidate James P. Havens, for the vacancy in the Thirty-second Congressional District caused by the death of James Breck Perkins is on. To-day there was noticeable activity about the headquarters of both parties. The Democrats have taken additional rooms at the Whitcomb House and all day long the leaders were in conference. Mr. Havens is preparing to take active charge of his own campaign, and has authorized the announcement that he will be at headquarters every afternoon.

While no date has been set for the ratification meeting, plans were initiated to-day for an active aggressive fight during the two weeks which precede the election. Beginning in a day or two, Rochester and Monroe Counties will be stumped from one end to the other. Mr. Havens himself will take the platform, and the National Democratic Congressional Committee at Washington has offered to send its most effective spellbinders. In fact, the county organization leaders are hourly in touch with the party leaders in the National capital, and the campaign will be directed in some measure by them. To-day it was intimated that Congressman-elect E. N. Foss of Massachusetts would come to Rochester and enter the fight in the interest of Mr. Havens.

Aldridge's Friends Confident.

Mr. Aldridge's friends say that while he does not expect to be elected by the plurality which the late James Breck Perkins received at the last Congressional election and concedes that there will be some defection he is confident of a comfortable majority and does not believe an active canvass is necessary. If present plans are followed there will be no speechmaking on the Republican side, unless the Democrats succeed in stirring up more enthusiasm than the Republicans now think they will, and Mr. Aldridge will not take the stump. Only in the event of an unexpected floodtide of opposition will the Republicans get out their spellbinders, parade their marching clubs, and burn red fire.

The Republican organization is relying on the sentiment against the Conners brand Democracy to split the Democratic vote. The announcement that Conners was coming to Rochester to conduct personally the campaign for the Democrats caused great glee in Republican ranks, and they are losing no chance to spread the impression that the Democratic organization is in the hands of the Buffalo leader. The question put to the wavering is, "Aldridgism or Connerism?"

To-day The Rochester Times, which is supporting Aldridge, announced in glaring headlines that the regular old-line Democrats had been frozen out; that the Conners managers were in control of the convention that nominated Havens, and that the campaign opens with a party hopelessly split. The paper says that Mr. Havens did not know the manner in which the convention had been run by the Conners men, and it is extremely doubtful that he would have accepted the nomination had he seen the enthusiasm aroused by the candidacy of former Judge John D. Lynn, who had forty delegates, according to The Rochester Times's story. The paper goes on to assert that Lynn's followers resent the defeat of their candidate, and will not vote for Havens. It is asserted that Havens bolted Bryan in 1806, and for that reason will not have the support of the Bryan wing of the party.

Deny That Conners Has Charge.

At Democratic Headquarters it was stated on behalf of Mr. Havens that Chairman Conners would have nothing to do with the campaign. The State Chairman is not expected in the county during the canvass, they say, or to have anything more to do with it than would naturally come within his province as Chairman of the State Committee. The Democrats in charge of Mr. Havens's canvass, it is well known, would regard the advent of Conners on the scene, and any attempt on his part to assume control of the fight as a serious blow to their chances for success.

The Democratic fight, so far as Mr. Havens personally is active in it, will be made on the tariff issue, the high cost of living in relation to and as a result of the Payne-Aldrich Tariff bill, and reciprocity with Canada. It is not at all likely that Mr. Havens personally will attempt to deal with the so-called moral issue involved in the acceptance by Mr. Aldridge of $1,000 in connection with insurance legislation, as testified to by Elijah R. Kennedy at the insurance investigation. That will be left to the spellbinders to be sent into the field from Washington and to the newspapers.

Regarding the press the result of the forthcoming election will be a test of the influence of the Rochester newspapers, for of the five local dailies only one, The Rochester Times, is openly supporting Aldridge. The Democrat and Chronicle, the leading morning Republican organ, is silent, while The Herald, which is independent, is supporting Havens. The Union and Advertiser, the Democratic afternoon newspaper, is waging a bitter campaign against the Republican boss, and this afternoon The Post-Express, the leading afternoon Republican paper, editorially indorses Havens and calls upon independent Republicans to vote for him. The Post-Express says:

Post-Express Out for Havens.

"George W. Aldridge has nominated himself for Congress, thinking himself to be the most worthy of all Republicans in Monroe County to fill the seat that was made vacant by the death of James Breck Perkins. This is a brazen manifestation of autocratic power, which is offensive to all loyal Republicans, and especially to those who revere the memory of Mr. Perkins and follow the leadership of Gov. Hughes.

"The Democrats have nominated James S. Havens, and they will support him with energy and enthusiasm. Among independent Republicans there was some discussion of the nomination of an independent, but the project was abandoned for the reason that either the Democratic or the Republican candidate will be elected, and a vote for a third man would be a vote thrown away. In a contest so serious as this, when good government itself is threatened, when a moral issue is at stake, every man who believes bossism and selfishness should be rebuked, wants to have his vote count for its full strength. And so independent Republicans by the hundreds mean to go to the polls and vote for Mr. Havens.

"He is worthy of their confidence and support. He was formerly Mr. Perkins's partner, he is in sympathy with many of the political opinions that Mr. Perkins held, he is an honest, upright, courageous man, who knows the right and is willing to step to the front and fight for it, he is loyal to Rochester, and in Congress will labor to protect its interests. In political life he stands for the things that Mr. Aldridge does not stand for, and never has stood for.

"The finger of suspicion was never pointed at him, no scandal was ever connected with his name, he has lived in this community for years and everybody knows and respects him. Not in years in this State has the candidacy of an individual for a high office aroused so much and such widespread indignation as that of Mr. Aldridge for a seat in Congress. We have already printed two long installments of condemnatory comment. We print a third to-day. The press of the whole State is thoroughly aroused. It does not seem possible to the newspapers of Buffalo, Syracuse, New York, and other cities that the people of Monroe County will degrade the seat which Mr. Perkins held by ratifying at the polls the nomination which Mr. Aldridge ordered his convention to make.

"The campaign is now under way, and will run for two weeks. That will be sufficient time for the people to examine into the qualifications of the two candidates, search their records, and make up their minds between them. It is plain that Mr. Aldridge has a tremendous advantage to begin with. This is a heavily Republican county, and he not only has the election machinery within his hand, but has put a very large number of prominent men and important business interests under personal obligations, and does not hesitate to call upon them to reciprocate when he is in distress. But we do not believe the people who cast the ballots can be deceived. We think they have too much self-respect to send to Congress an unfit man to succeed one of the best, and too much pride in the good name of the city and county to subject this district to contempt."

The published challenge of Luman A. Smith binding himself to give $1,000 to charity if 100 out of the 134 ministers of Rochester did not vote for Aldridge brought protests to-day from the Rev. James Thomas, rector of St. Andrew's, and the Rev. Paul Moore Strayer, in the form of communications published over their own signatures, in which they declare they will vote for the Democratic candidate.

In response to the wishes expressed by many consumers, Apollinaris Water is now imported in the old-fashion Stone Jugs, so familiar to Americans when visiting in Germany. The jugs are stoppered with a new Patent Cap which greatly facilitates opening.

These earthenware jugs have the advantage of preserving Apollinaris Water in cool and sparkling condition throughout long Dinners in heated rooms.

Packed in Hampers containing 25 Large, or 50 small, Jugs. Of all dealers.

[illegible], Apollinaris Agency Company, [illegible] Avenue, New York.—Adv.

ELOPES FOR THE THIRD TIME.

Mrs. Ethel Stanton-Rivers-Goldsmith Now Wife of W. J. McCormick.

Mrs. Ethel Stanton McCormick, daughter of George S. Stanton, a contractor of 21 Prospect Place, Brooklyn, in announcing yesterday her marriage to William J. McCormick of Manhattan, made public her third matrimonial venture, and all of them elopements.

The ceremony was performed in Newark, N. J., on March 10 by the Rev. S. M. Waters. Her parents were not told of it until it had taken place, she said. She did not want to talk about her other marriages, as she considered them "mistakes."

Mrs. McCormick's first marriage to William Rivers of Brooklyn in 1901 was annulled. It was said the couple never lived together. Later she married Oscar Goldsmith of 204 De Kalb Avenue. This marriage also was annulled at the instigation of Mr. Goldsmith.

FIREMAN SAVED CHILD STOPPED A RUNAWAY

Peterson Saw Horse Dashing Toward Tracks and Jumped from Moving Train.

WAS DRAGGED FIFTY FEET

Passengers Cheered Peterson as He Lifted the Child from Wagon—Two Had Been Thrown Out.

Seven-year-old Margaret and nine-year-old Ruby Livingston climbed on the front seat of the grocery wagon driven by their father, Robert Livingston, for Dietrich Liederman, a grocer of 7,324 Fifteenth Avenue, Brooklyn, last night, and coaxed him into letting them ride beside him to the store from their home at Seventy-ninth Street and Seventeenth Avenue. At Seventeenth Avenue and Seventy-fifth Street one of the front wheels sank into a rut in the muddy road, giving the wagon such a jolt that Livingston and Margaret were thrown high over the dashboard into the road. The horse took fright and bolted, dragging the wagon over the bodies of both, and galloping through Seventy-fifth Street. The nine-year-old child within could only cling to the seat and scream.

At New Utrecht Avenue, about three blocks further on, the tracks of the Bath Beach line cross Seventy-fifth Street, and on them, just as the runaway horse and wagon hove in sight across the open lots, came a north-bound train. Charles Peterson, a city fireman of Engine Company 145 of Coney Island, was a passenger on one of the cars. He saw the runaway, and ahead, on the south-bound track, he saw another train coming at full speed.

Though his train was going at high speed, he jumped off. He fell in the soggy field, rolled over, then pulled himself to his feet, and rushed for the runaway horse.

He caught the animal by one of the loose reins and was dragged fifty feet. He brought the horse to a stop at the edge of the track just as the south-bound train rolled by.

Passengers of the train who had seen the approaching collision and looked upon it as inevitable, cheered Peterson again and again. Peterson took the frightened little girl down from her high seat on the wagon, and heard from her about the accident to her father and sister. They returned to the spot, accompanied by many of the passengers of the train, and found Livingston and the younger child still lying in the muddy street. Dr. L. H. Thuning of 1,355 Sixty-ninth Street was called. He found that both had suffered painful bruises, but that no bones were broken.

STEAMERS COLLIDE IN FOG.

Warships in Hampton Roads Sent Launches, but They Were Not Needed.

NORFOLK, Va., April 4.—The Washington steamer Newport News and the Merchants and Miners' steamer Indian collided in Hampton Roads in thick weather to-day. A large hole was stove in the Indian's side, and the bow of the Newport News was sprung slightly, with several plates bent.

The Indian, bound from Baltimore to Boston via Newport News, has been docked at the latter place, and her passengers will leave on to-night's Providence steamer.

Several of the battleships still at anchor in Hampton Roads at the time of the collision sent out launches and lifeboats, but these were not needed.

Assemblyman Whitney Renominated.

BALLSTON, N. Y., April 4.—The Republican Saratoga County Convention to-day renominated George H. Whitney for member of the Assembly. The candidacy of ex-Senator Harvey J. Donaldson of Ballston was announced when he was allowed to name delegates to the Congressional convention. State Senator Edgar T. Brackett was allowed to name delegates to the Senatorial Convention, which means that he will be a candidate for renomination.

Night-time, noon-time,
Any time at all:—
It's soon time for spoon-time,
And *Campbell's Soup* for all.

Don't wait until you are out of Campbell's Tomato Soup.

Keep a stock on hand. Some kinds of soups have their particular seasons and occasions. But there's hardly a day without some good occasion for

Campbell's Tomato Soup

It is suitable for almost any meal. And you needn't fear having it too often; for there is no dish more wholesome. And few are more nourishing. You couldn't encourage a better habit than eating this pure and palatable soup.

Why not order half-a-dozen right now? And how about the other Campbell's Soups?

21 kinds 10c a can

Just add hot water, bring to a boil, and serve.

If not satisfied, the grocer returns your money.

JOSEPH CAMPBELL COMPANY
Camden N J

Look for the red-and-white label

Campbell's
Condensed
21 KINDS
SOUP
JOSEPH CAMPBELL COMPANY
CAMDEN, N.J. U.S.A.

J. Ehrlich & Sons.

Registered Physicians

To examine your eyes.

That means the most you can get in eyesight examination, no matter where you go or what you pay.

A. W. BREWSTER, M. D.
11 years Brooklyn Eye and Ear Hospital.
EDW. JOHNSON, M. D.
Many years in private practice.
MARCUM KENYON, M. D.
8 years Manhattan Eye and Ear Hospital.
M. LINDEROTH, M. D.
Late Brooklyn Eye and Ear Hospital.

WE CHARGE FOR GLASSES ONLY
Perfect-Fitting Glasses as Low as $2.50.

J. Ehrlich & Sons.
Oculists and Opticians
223 Sixth Av., 15th St. 350 Sixth Av., 22d St.
1274 B'way, 33d St. 161 Nassau—Ann St.
217 Broadway, Astor House Block.

SNUG-AN-EZY SHOES

SNUG-AN-EZY

give you such foot comfort as you have never enjoyed —and fashion —the fashion of custom appearance.

It's all in the patent last —which cannot be imitated or duplicated.

the new Idea

$4.00 to $8.00

Ease where others Squeeze

Between 36th & 37th

1365 Broadway

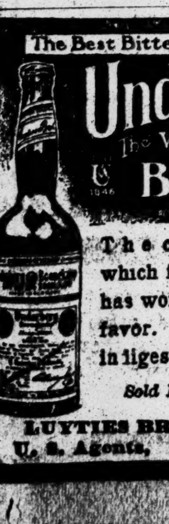

The Best Bitter Liqueur

Underberg
The World's Best
Bitters

The cordial-tonic which for 60 years has won increasing favor. It prevents indigestion.

Sold Everywhere.

LUYTIES BROTHERS,
U. S. Agents, New York.

Greenhut and Company Dry Goods

Today—as many sets of 10 Complimentary "S. & H." Green Trading Stamps as you require for books unfilled.

Only one set of ten stamps of any one date and only 100 free stamps good in any one book. Every new book is "started" with ten free stamps.

In addition to the above, the usual stamps will be given with all cash or charge purchases. DOUBLE stamps before noon. SINGLE stamps afternoon.

$37.50 to $45.00 Gowns Today, $22.50

Not only the largest but one of the handsomest gatherings of Gowns ever brought into the House of Greenhut for a special sale. These Gowns are the product of a modiste who has achieved a national reputation for distinctive creations, portraying a style character that must be admired for individuality and exclusiveness.

There are so many Gowns that it is impossible to tell you all about them—but they are so new, so decidedly charming and in such a wide diversity of styles that it's worth your while to see them, if only for an impressive lesson in correct gown fashions.

Many of these Gowns are shown today in the best shops at our valuation prices —and in fact many of them are in our stock today at these prices.

Gowns for evening wear, for the carriage, the beach, boardwalk, calling, reception, Theatre and Dinner.

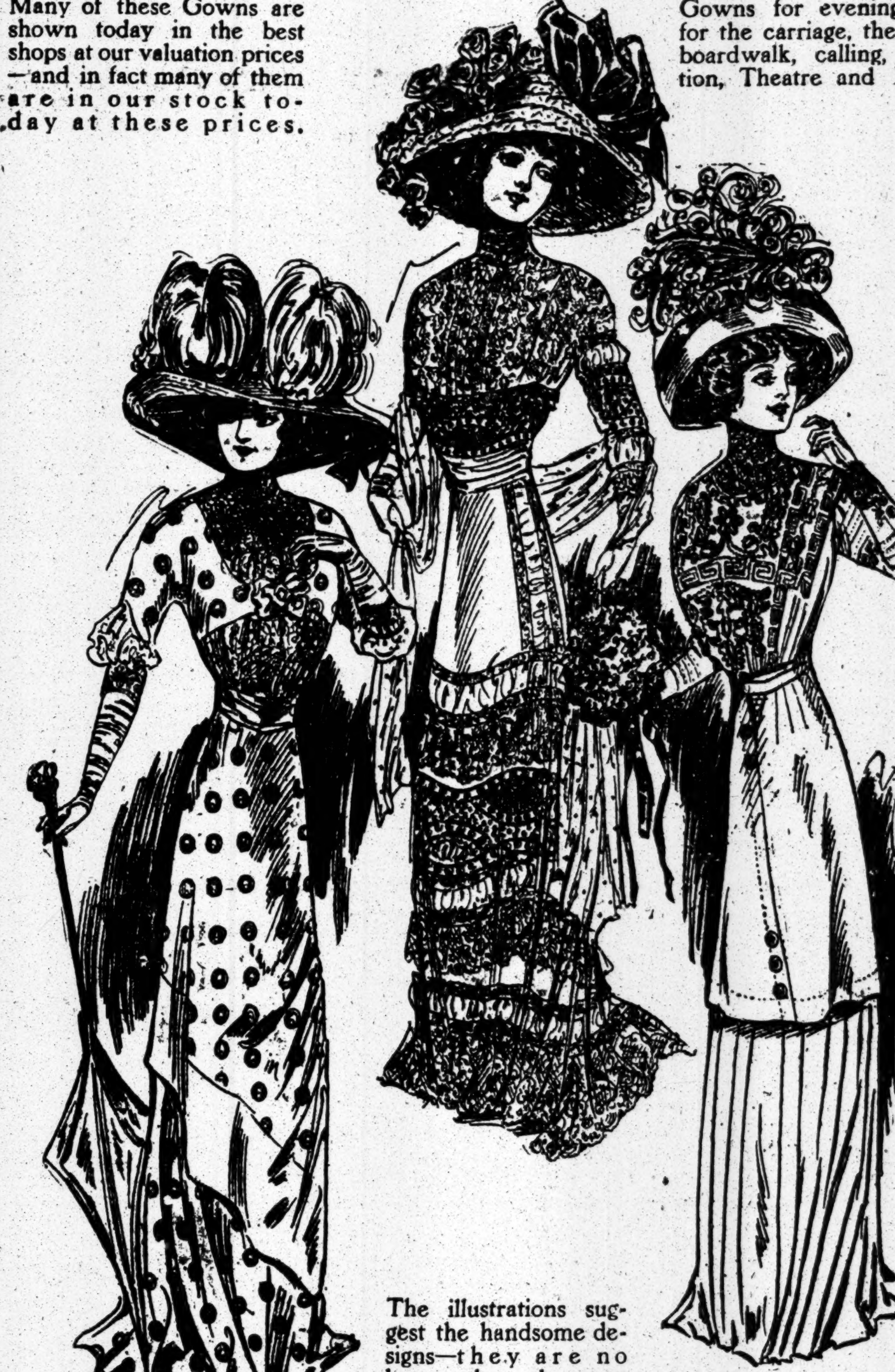

The illustrations suggest the handsome designs—they are no better than the rest.

Group One—Gowns of exquisite Silks, handsomely and richly embroidered—
Usually $45.00 Special $22.50

Group Two—Pongee Gowns for street wear; smart and very stylish—
Usually $39.50 Special $22.50

Group Three—Foulard Gowns—beautiful designs; very popular at present—
Usually $45.00 Special $22.50

Group Four—Lingerie Gowns for garden parties and the street—
Usually $45.00 Special $22.50

Group Five—Morning Frocks—of excellent materials—dainty and stylish—
Usually $37.50 Special $22.50

Group Six—Imported Linen Dresses, handsomely embroidered and very dressy—
Usually $35.00 Special $22.50

Second Floor—Greenhut and Company—Tuesday.

Greenhut and Company, Sixth Ave., 18th to 19th St., N. Y. City
Store Formerly Occupied by B. Altman & Co.

Tea Time Talks

It's always tea time when you are tired or thirsty.

From Tea Plant to Teapot

The fragrant buds and young leaves of **"Salada"** Tea are scrupulously kept from contact with human hands.

When you open the air-tight lead package of "Salada" it exhales the fresh fragrance of the plantation.

"Salada" Ceylon Tea is the best tea, grown under the best conditions. The soil of the sunny hill slopes, the growth and culture of the plant, the careful picking and scientific packing, all count as factors in its goodness.

Bulk tea cannot retain either fragrance or flavor. Its quality evaporates. "Salada" is never sold in bulk.

Yearly sale over 20,000,000 packages

Ask your grocer for "Salada" Tea or send 10 cents for a trial package which makes 40 cups of delicious tea.

Our booklet, "The Story of the Tea Plant" sent free.

"SALADA" TEA CO.
Dept. "L" 198 West Broadway
NEW YORK

Two Hours Worth Remembering

Leave New York **3:30 P M**

20th Century Limited

The world's most famous and handsomely equipped train. Eighteen hours of perfect rest amid luxurious furnishings. Arrives at only station on the "L" loop.

Ar. Chicago 8:30 a. m.

Leave New York **2:45 P M**

Southwestern Limited

The only train making possible today's business in New York, tomorrow's in St. Louis. Connections at Cincinnati and St. Louis for all points South, West and Southwest. Arrives Cincinnati, 7:27 and Indianapolis 7:55 a. m.

Ar. St. Louis 1:45 p. m.

Other Splendid Trains

via "The Water Level" Route for Chicago and the West

8:45, and 9:40 a. m., 12:40, 12:50, 4:30, 5:30, 6:00, 6:30, 8:02 p. m., and 12:03 midnight

For St. Louis and the Southwest

10:30 a. m., 12:40, 6:30 p. m. and 12:03 midnight

"Water Level" You Can Sleep

Tickets and Sleeping-Car Accommodations

Ticket Offices at Grand Central Station and the Station at 125th Street are open day and night every day in the year. Principal City Ticket Office, 1216 Broadway, is open every day (holidays and Sundays included), from 8:00 a. m. to 10:00 p. m. Other ticket offices open 8:00 a. m. to 6:00 p. m. at the following places:

New York: *149, 245, and 415 Broadway, 225 Fifth Avenue and 121 West 125th Street.*

Brooklyn: *338 and 726 Fulton St. and 954 Broadway. Railroad and Pullman tickets can be secured at any of these offices, or will be delivered, upon request, by special representative, who will furnish any information desired. Address*

L. F. Vosburgh, 1216 Broadway
'Phone 6310 Madison

NEW YORK CENTRAL LINES
"America's Greatest Railway System".

HATS **BALCH PRICE & CO.** FURS
FULTON & SMITH STS., BROOKLYN, N.Y.

Established 1832

To Residents of Manhattan:

We call for, clean, care for, and insure furs for two (2%) per cent on owners' valuation.

Lowest Fur Storage Rate in Greater New York

Telephone 5900 Main

SANITOL

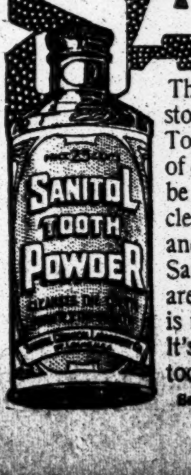

The digestive juices of the stomach start from the mouth. To have them properly perform their duty of digesting the food you eat, they should be free from all germs,—antiseptically clean. By brushing your teeth morning and night with Sanitol Tooth Powder or Sanitol Tooth Paste, the teeth and mouth are purged of impurities. The benefit is immediate and lasts for hours.

It's a matter of **your health.** Get Sanitol today. 25c wherever toilet articles are sold.

Sanitol Chemical Laboratory Co., St. Louis

AN IDEAL TOILET PREPARATION
SANITOL
TOOTH
PASTE

Barton & Guestier
Established 1725
OLIVE OIL
GUARANTEED ABSOLUTELY PURE.
BARTON & GUESTIER
BORDEAUX
(FRANCE)
OLIVE OIL
Superfine Clarified
(Facsimile of Label.)
IMPORTED IN BOTTLES ONLY.
For Sale by all Leading Grocers in the United States.
E. LA MONTAGNE'S SONS, AGENTS
45 Beaver St., New York.

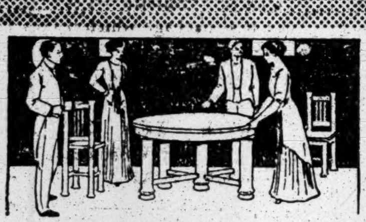

WHEN YOU PLAY CARDS IN THE DINING ROOM
the hostess alone can move the massive table it it's fitted with

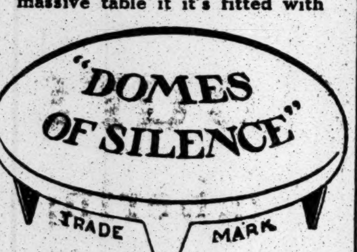

The Invisible Castor Without Wheels

THEY give easy, gliding movement to the heaviest furniture. Will not mark or mar hardwood or marble floors—won't rip or track finest carpets—slide easily over the edge of a rug. Absolutely noiseless—can't get out of order like old unsightly wheel kind.

Little nickel steel tips—guaranteed unbreakable—*try to nick or scratch them with your knife.* A few light hammer taps adjust permanently. No nails or screws needed. Fit over old castor holes on any furniture. Four sizes.

Sold at Hardware, Housefurnishing, Furniture and Department Stores. If no nearby dealer has "Domes of Silence"

Send 15 Cents for Sample Set of 4

Use them on your favorite arm-chair and you'll want them on everything.

Matthews, Richardson & Co.
97 Water St., New York
Dealers: Write for Sample and Trade Prices.

Protect Yourself!
AT SODA FOUNTAINS OR ELSEWHERE
Get the
Original and Genuine
HORLICK'S MALTED MILK
"Others are Imitations"
The Food Drink for All Ages
RICH MILK, MALT GRAIN EXTRACT, IN POWDER
Not in any Milk Trust
Insist on "HORLICK'S"
Take a package home

"The Crown Has It"
The entire family should begin the day with a
BATHODORA
bath. This ideal bath powder makes the water soft, pure and deliciously sweet.
In 2 sizes and 4 odors: Rose, Violet, Crab Apple and Mitcham Lavender.
Sold at Dept. and Drug Stores.
Generous sample of Bathodora and "Fashion Book of Perfumes" sent for 4c. (postage) and your dealer's name.
Crown Perfumery Co. of London, Dept. C, 30 East 20th St., New York.

You can enjoy
THE MOST DELICIOUS GLASS OF ICE CREAM SODA
IN THE CITY
AT Huyler's
The Quality, Purity and Flavor Of our
Caramels
HAVE NEVER BEEN EQUALLED

LACKAWANNA RAILROAD
Best Road to Buffalo

"The Real Estate Lesson That Foreign People Are Teaching Us," Joseph P. Day, President of the Real Estate Board of Brokers. See The New York Times Seventh Annual Real Estate Review, Sunday, April 24.

Hunyadi Janos
Natural Laxative Water
Quickly Relieves:—
Biliousness,
Sick Headache,
Stomach Disorders.
Best remedy for
CONSTIPATION

INSURANCE INQUIRY TURNS ON GRADY

Hotchkiss Tries to Link the Senator with Legislative Favors the Companies Received.

TRACING A $5,000 CHECK

Minority Leader Before Department for "Small Stockholders"—His 1909 Bill Called a "Strike."

With lawyerlike precision in presenting his case in court, Supt. William H. Hotchkiss of the State Insurance Department welded a chain of circumstances at yesterday's hearing of the investigation of insurance graft which linked the name of Senator Thomas F. Grady with legislation that the fire insurance companies were deeply concerned in as late as the legislative session of 1909. At the end of this presentment came an unexplained payment to George R. Sheldon, who was the legislative manager for the fire insurance companies, of $5,000. With Sheldon dead, Grady thus far silent, and the members of the Laws and Legislation Committee of the New York Board of Fire Underwriters exhibiting a loss of memory the evidence was purely circumstantial.

From the circumstances chronologically arranged, in view of Senator Grady's attacks on fire insurance companies and repeated introductions of anti-compact bills which the fire people called strikes, Supt. Hotchkiss assumes that correct conclusions can be drawn.

On Jan. 20, 1909, Senator Grady introduced the perennial anti-compact bill in the upper House, which was followed by the introduction in the Assembly of a similar bill by Assemblyman Smith of this city.

On Jan. 22, 1909, the Laws and Legislation Committee of the New York Board of Fire Underwriters held a meeting, at which "pending legislation at Albany" was discussed. The Grady bill went into the Senate Committee on Insurance, from where the minority leader of the upper House made no effort to move it, although he at that time was in a position of unusual influence by virtue of his participation in the bi-partisan combination of legislators who were fighting the various Hughes reforms.

On March 19, 1909, nothing having been heard from the anti-compact bill meantime, President William E. Hutchins of the North River Fire Insurance Company wrote a letter to President George P. Sheldon of the Phenix Fire Company giving him the names of Stewart Inglis, a stockholder in the North River, and G. R. Granson, a stockholder in the United States Fire Insurance Company.

On March 19 Sheldon wrote to William H. Buckley in Albany, transmitting to him these two names, with the information that "our friend" might use them "in the conference to-morrow."

Money Raised After Adjournment.

On March 20 a conference was held before Supt. Hotchkiss at the State Insurance Department, at which Senator Grady appeared, saying he represented "small stockholders" of fire insurance companies. Charles H. Young, who was regularly retained by the New York Board of Fire Underwriters; James H. McIntosh, solicitor for the New York Life, and William B. Tully of the Metropolitan Life, appearing on behalf of the Association of Life Insurance Presidents, were also there. The conference had to do with Mr. Hotchkiss's bill giving the Superintendent of Insurance power to take charge of insurance companies which might be in an unsound or insolvent condition. No individual other than Senator Grady appeared at that or succeeding conferences professing to represent small stockholders.

The Legislature having adjourned without taking any action on the Grady Anti-Compact bill, on Aug. 31 Sheldon went to the Chairman of the Finance Committee of the New York Board of Fire Underwriters, J. L. Rawlston, seeking to get a payment of $5,000 approved, which was in addition to all of the regular expenditure of the board for the services of counsel in connection with legislation.

On the same day Mr. Rawlston having declined to pass the account without action by the Laws and Legislation Committee of the board, of which Mr. Sheldon was Chairman, the latter called together his committee for a hurry-up meeting and hastily got the payment approved without going into details.

On the same day William H. Buckley returned from Europe and the Finance Committee of the New York board was called together to act on the Sheldon appropriation.

On Sept. 1, the Finance Committee having approved it, a five-thousand-dollar check was drawn to Sheldon's order. The same day Buckley from Albany wrote to Sheldon in New York that he would be here on Sept. 2, and made an appointment for 1:30 o'clock in the afternoon.

After banking hours on Sept. 1 Sheldon rushed over to the Liberty National Bank, deposited the $5,000 check in his personal account, and cashed a check for $1,500, receiving three $500 bills by special request. Sheldon's personal account at this time would not have stood the $1,500 draft unless the $5,000 check had been there deposited.

On the following day presumably, Buckley met Sheldon and told him interesting reminiscences of his Summer's trip to Europe. There the record starts, for the members of the Laws and Legislation Committee of the New York Board of Fire Underwriters who were examined yesterday, namely, Mr. Hutchins, George W. Burchell, Vice President of the Queen Insurance Company; M. O. Brown, Vice President of the Westchester Fire Insurance Company; E. A. J. Correa, Vice President of the Home Insurance Company, and Harold Herrick, President of the Niagara Fire Insurance Company, together with Mr. Rawlston, Chairman of the Finance Committee of the New York Board, either testified to their complete forgetfulness or else said that they had so much confidence in Mr. Sheldon that they allowed the action to stand.

Puts It All on Sheldon.

Mr. Correa was the first witness on the stand, and it appeared from his testimony that since death has eliminated George P. Sheldon he has been looked upon as the legislative commander of the fire insurance people. He was a member of the Laws and Legislation Committee in 1909, but such was his confidence in Sheldon that he didn't ask any questions. This, he said, would be his general statement "from now until eternity." Mr. Correa added in response to another inquiry, "Buckley never got a cent from me, and thank God for it. The committee put themselves in the hands of the then honest Mr. Sheldon."

Mr. Hotchkiss wanted to know if the witness by virtue of his connection with the Laws and Legislation Committee had not paid some attention to the Grady Anti-Compact bill of 1909. Mr. Correa said he had, and Mr. Hotchkiss asked him why, considering the fact that there had been such a bill in the Legislature every year for a number of sessions. Mr. Correa said that if the bill passed this session it might set a precedent, whereupon the Superintendent asked him if the fact of a $5,000 disbursement outside of whatever money the board spent in the regular retainer of counsel did not attract his attention.

"We never asked Mr. Sheldon any questions," said Mr. Correa.

Mr. Hotchkiss at this point read into the record Buckley's letters to Sheldon of Aug. 31 and Sept. 1, announcing his return from Europe and making the appointment for Sept. 2. Then he called F. X. T. Case, a young lawyer, who acted as secretary for the Laws and Legislation Committee of the New York board and made a few appearances at Albany. Mr. Hotchkiss had a letter which young Case had written to Sheldon while he was up at Albany in regard to a fire insurance bill in February, 1909, in which Case told Sheldon that he had seen Buckley at the former's suggestion and that Buckley had gone to see Senator Grady and Senator Grattan, the personal Senator of William H. Barnes of Albany, who was Chairman of the Insurance Committee in the Upper House.

"Why did you go to see Buckley?" asked the Superintendent.

"Because," said the witness, "Mr. Sheldon told me that Buckley was conversant with matters there, and that I had better see him."

Case made an appointment to see Buckley the following day, and Buckley introduced him to Senator Grady, who assured him that the bill in question was a foolish bill and ought not to pass.

Mr. Hutchins Forgetful.

Then for a moment Mr. Hotchkiss put on George Richards of the firm of Richards & Heald, who were under retainer at this time by the New York board to examine bills introduced, to get his statement that his firm had never done any active work whatever in connection with legislation. After Mr. Heald, William E. Hutchins, President of the North River Fire Insurance Company, went on the stand. Mr. Hutchins was a member of the Committee on Laws and Legislation, but as to the meetings of that committee during the year 1909 he exhibited a memory of a piece with that of Elijah R. Kennedy, who has forgotten much that Mr. Hotchkiss would like to know. Mr. Hotchkiss asked Mr. Hutchins who Inglis Stuart might be, and the witness said that he was a stockholder and Director in the North River Fire Insurance Company. In response to a similar question Mr. Hutchins said that George R. Bransom was an adjuster for the United States Fire Insurance Company and a stockholder in that corporation.

"Do those names refresh your memory?" Mr. Hotchkiss asked.

"Absolutely not," said the witness.

"You don't remember that they played any part in connection with a bill pending before the Insurance Department, giving the Superintendent power to liquidate companies?"

"Absolutely none," repeated the witness.

"I've got a little letter here," said the Superintendent, and he then proceeded to read the following letter written by Hutchins to George P. Sheldon:

> March 19, 1909.
>
> George P. Sheldon, President Phenix Fire Insurance Company:
>
> Dear Sir: Lest you make any mistake in taking names over the telephone, you will find them here:
>
> Inglis Stuart, North River Insurance Company.
>
> George R. Bransom, United States Insurance Company.
>
> Very truly yours,
> WILLIAM E. HUTCHINS.

The Superintendent asked what Mr. Hutchins wrote that letter for, and the witness replied that Mr. Sheldon wanted to get the names of some stockholders, to be used in connection with some bill.

"I telephoned these people," said the witness, "and asked them if I could use their names, and they said 'Yes.'"

"Did you tell them who was going to represent them?" asked Mr. Hotchkiss.

"I don't think I knew, except that Mr. Sheldon would represent them," the witness replied.

"Who else?" asked the Superintendent.

"No one that I know of," replied Mr. Hutchins.

A Friend in the Conference.

Mr. Hotchkiss asked the witness if it would refresh his memory to hear that there was a conference at the State Insurance Department within a few days after the note of March 19 was sent. Mr. Hutchins said it would not, whereupon Mr. Hotchkiss read this extract from a letter written by Sheldon to Buckley on the same day:

"I beg to inclose you herewith in a postscript the name that we talked over, which can be used if necessary by our friend in the conference to-morrow." The letter then went on to say that Mr. Young was going to make a regular appearance for the New York Board of Fire Underwriters and to discuss several aspects of the department's bill. The postscript was as follows:

"P. S.—The following are stockholders and have large holdings: Inglis Stuart of the North River Insurance Company and G. R. Bransom of the United States Fire Insurance Company. I assume that their names will not be necessary unless called before, but should anybody write to them in regard to the matter an appropriate reply will be sent."

"Do you know what that postscript referred to?" asked Mr. Hotchkiss.

"Oh, no," said Mr. Hutchins; "not in the slightest."

"Now, I have called your attention to your own letter and to Mr. Sheldon's. Will you say that the incident had to do with the proposed legislation?"

"I don't know," repeated Mr. Hutchins.

Mr. Hutchins said that he did not remember, if indeed he had ever known, who the "friend" was to whom Sheldon had referred in his letter to Buckley.

"Did not Sheldon report about this to the committee?"

"Oh, no," said Mr. Hutchins. "We all had implicit confidence in him, and it would have been ungracious to question him closely."

"Well," said Mr. Hotchkiss, "we are trying to find out where this $5,000 went to."

"I don't think I ever knew anything about it," the witness replied.

Mr. Hotchkiss asked Mr. Hutchins if he had not been rather intimately acquainted with Mr. Sheldon, and the witness promptly declared that such was by no means the case. He had known Sheldon only slightly, but had entertained the highest respect for and confidence in him during the days of Sheldon's prosperity.

Grady Appears for "Stockholders."

Charles H. Young was the next witness called. Mr. Young was specially retained by the New York Board of Fire Underwriters in connection with the measure giving to the Superintendent power to take possession of companies in a dangerous condition, and he went up to the hearing in question. Mr. Young's memory was normal. He recalled that former Senator Tully, Mr. McIntosh, and Senator Grady had appeared before the Superintendent on the 22d of March, when Mr. Hotchkiss called for counsel to enter their appearance.

Q.—Did you say that you represented stockholders in any company? A.—No.

Q.—Did Mr. McIntosh? A.—No.

Q.—Did Mr. Tully? A.—No.

Q.—Whom did Senator Grady say he represented? A.—He said that he represented small stockholders of fire insurance companies.

Mr. Young went on to say that Senator Grady made an argument at the morning session and then went away. There were other conferences on the bill, but at these conferences neither Senator Grady, nor any one else professing to represent stockholders appeared.

"Did the presence of Senator Grady make any impression upon you?" asked Mr. Hotchkiss.

"Yes," replied the witness; "I wondered who he represented."

It was also put into the record through Mr. Young's testimony that the bill was modified so as to be satisfactory to the New York Board of Fire Underwriters and passed in that shape.

The next witness was George W. Burchell, Vice President of the Queen Insurance Company, and in 1909 a member of the Laws and Legislation Committee of the New York board. He did not remember anything about the meeting of Jan. 20, 1909, and did not recall so much as the existence of the Grady anti-compact bill. With respect to the meetings of the Laws and Legislation Committee late in August of last year the witness's memory was a little better. He remembered that objection had been made to the $5,000 bill which Sheldon presented, and that details were asked for, but when Mr. Hotchkiss inquired what these details were the witness replied:

"I asked Mr. Sheldon if this was for disbursements which he had made, and he said it was, and I voted for it."

General Expenses, $5,000.

Mr. Hotchkiss then read the witness the text of the bill that Sheldon presented, which was dated Aug. 27. The voucher read:

"To amount disbursed under the authority of the Committee on Laws and Legislation for counsel fees and clerical services and attention upon and argument before legislative committees and for reporting progress on various bills introduced in the Legislature of 1909, including all sums expended for traveling, hotel bills, printing, &c., $5,000."

Mr. Hotchkiss asked the witness if he remembered that the voucher had said that the amount was disbursed under the authority of the Committee on Laws and Legislation. The memory of the witness was blank. Mr. Burchell recalled that the firm of Richards & Heald had been under general retainer to examine bills and report upon them, and that Mr. Young had been under special retainer to appear in connection with the liquidation bill, but this was all.

Q.—Did Mr. Sheldon tell you anything as to what the "clerical services" were for? A.—No.

Q.—Did you pass on this bill merely on the say-so of Mr. Sheldon? A.—His standing was such that we had implicit confidence in him.

Q.—You didn't have any suspicions? A.—No.

Mr. Burchell did, however, remember one thing, namely, that when Mr. Sheldon called him up on the telephone about the meeting of Aug. 31 he said he was anxious to get the meeting together that afternoon, as he had a matter which he wanted to have attended to that day.

Only Sheldon Seemed to Know.

Morrell O. Brown, Vice President and Treasurer of the Westchester Fire Insurance Company, had his attention called to the record and then agreed that he must have been present at the meeting of Jan. 22, 1909, but didn't remember anything about it. Mr. Hotchkiss asked whether Mr. Sheldon had any authority to employ counsel to the extent indicated by the $5,000 voucher, and Mr. Brown said that he had not. He recalled that Mr. Sheldon had explained that it was getting late in the Summer and time to close matters up, and that $5,000 remained unpaid, but a moment afterward his memory changed and he said he believed Mr. Sheldon had told him that the money had been spent already and that the voucher was for reimbursement.

Thomas A. Rawlston, sub-manager of the Northern Insurance Company here, who is Chairman of the Finance Committee of the New York Board of Fire Underwriters, was confronted when he went on the stand with his O. K. of the Sheldon voucher. Mr. Rawlston explained that Sheldon had brought him the bill and asked to have it approved. This Mr. Rawlston had been unwilling to do until the Committee on Laws and Legislation had approved it. After the meeting of the Committee on Laws and Legislation the bill was brought back to Mr. Sheldon and approved at once by the Finance Committee without investigation, Mr. Rawlston in telling of this taking the opportunity to say once more that they all had implicit confidence in Mr. Sheldon.

Then Mr. Hotchkiss put on H. S. Bartow, Assistant Cashier of the Liberty National Bank, who told about Sheldon's coming there on the 1st of September, about 3:30 in the afternoon and getting three $500 bills on a $1,500 check, drawn on his personal account. Mr. Bartow said that Sheldon asked for "big bills" particularly, and that he then had initialed the check and put on it the figures "3—500."

The last witness yesterday was Harold Herrick, President of the Niagara Fire Insurance Company, who said he had been to Albany many times to protest against the perennial Anti-Compact bill.

"But," said Mr. Herrick, "we hardly got listened to; the insurance people were of no account; we might as well have gone out on Broadway and talked to hydrants as to have talked to the Insurance Committee."

"You would concur with Mr. Sheldon in calling the Anti-Compact bill 'their annual message'?" asked the Superintendent.

The witness replied in the affirmative.

The hearing will continue to-day.

BARNES GUILTY, SAYS JURY.

President of Cottonwood Copper Company Will Appeal from Verdict.

After two hours' deliberation the Supreme Court jury in the criminal term of that court returned a verdict of guilty of grand larceny in the first degree against Noah E. Barnes, President of the Cottonwood Creek Copper Mining Company. Barnes, who was accused of appropriating $30,000 of the funds of the company in 1907, said he drew the money to save it from a threatened bank failure, and that his action was ratified by the company's Board of Directors.

The conviction was obtained by Assistant District Attorneys Bostwick and Rubin. Morris Greenstein represents Barnes. Justice Goff granted a motion for the arrest of judgment until Thursday, that Barnes may appeal. The maximum penalty is ten years in a State prison.

As the court room was cleared after the verdict friends of Barnes vigorously denounced Count Hans Ferdinand von Hochberg, who had been the principal witness against him. The reading of the Count's correspondence with the Crown Prince of Germany furnished most of the interest of the trial. One of Barnes's friends said it was lucky for the ex-aid de camp that he was not in court when the jury brought in its verdict, as he could not have restrained himself.

Barnes kissed his wife and daughter farewell as Deputy Sheriffs led him to the Tombs for the night. He said he was 52 years old, a mine owner, and gave his residence as Barnes City, Colorado. He said he had never before been convicted of any offense. He was born in Ireland, of Scotch and English parentage he said, and both of his parents are dead.

Justice Goff's charge to the jury occupied two hours. He granted most of the requests of the defense for special charges. The jury sent for the first and second minute books of the corporation, for a copy of its by-laws, and for a record of the quotations of its stock.

A WHITE GYPSY QUEEN.

Head of Band Says She Gave Up Society for Roaming Life.

Special to The New York Times.

ST. LOUIS, April 4.—Camped just beyond the River Des Peres is a gypsy queen extraordinary. She is the wife of "King John" Mitchell, head of the Little Romany band that stole silently into St. Louis last night.

With her white skin—for she is a Caucasian—surmounted by a beaming red head dress, Queen Jessie, who is 24 years old, looks strangely out of place surrounded by the swarthy men and women, for whose company, she says, she gave up home, wealth, and an enviable place in society in Baltimore.

Queen Jessie claims to be closely related to some of the best families in the country. Francis Scott Key, she says, was her maternal great-great-grandfather, and Justice Roger B. Taney, who wrote the Dred Scott decision, was her great-uncle.

Her sister, she says, is now in society in New York, but she does not give her name. She says A. W. Habersham, a wealthy broker of Baltimore, is her father.

"My father sent us to Brown College and then to a finishing school in Baltimore. I was then 17, and just about the time I should have been entering society I ran away from home. Five years ago I became acquainted with "King John" Mitchell. The roving life of the gypsy appealed to me, and four years and a half ago we were married."

CROWN POINT FOR A PARK.

Gov. Hughes Recommends Acceptance of Offer of 25 Acres to State.

Special to The New York Times.

ALBANY, N. Y., April 4.—The gift to the State of twenty-five acres of land at Crown Point, including the ruins of the fortifications known as Fort St. Frederick and Fort Amherst by Witherbee, Sherman & Co. of Port Henry, was announced to the Legislature to-night by Gov. Hughes, and on his recommendation bills were introduced providing for its acceptance on the part of the State. The historic land is to be a State park.

"Our corporation," wrote F. S. Witherbee, President of the company, to Gov. Hughes, "has felt that these ruins, which are perhaps the most extensive and best preserved of any in this country—with the exception of the Fortress of San Marco, in St. Augustine, Fla., should pass into the hands of the State of New York, and we tender this gift for the purpose of creating a State park which shall be open forever to the public, and it is our expectation that if accepted the State shall make suitable provision to protect the ruins from spoliation to the end that they may be preserved in their present condition so far as may be for all time."

Forts St. Frederick and Amherst were erected by the French and the English respectively, the first in 1731 and the second in 1759, after the French had been driven from the Valley of Lake Champlain. Little remains of the French fort, but Fort Amherst's barracks and earthworks are still in excellent condition.

Escapes from an Insane Asylum.

Frank J. Grimes, who was confined in the New Jersey State Hospital at Morris Plains, escaped from the institution yesterday and boarded a Lackawanna train for New York. Grimes was driven to the station in a cab, and did not excite the suspicion of the cabman or railroad ticket agent. He has not been seen since.

INSURANCE INQUIRY VOTED BY ASSEMBLY

Only Four Votes Against a Resolution to Investigate All but Life Companies.

DONOVAN STARTS A RUMPUS

His Resolution Directing an Action Against Fire Insurance Exchange Is Passed After Amendment.

ALBANY, April 4.—The resolution of Assemblyman McInerney of Rochester, providing for a legislative investigation of all insurance companies other than life, passed the Assembly to-night by a vote of 126 to 4. The negative votes were cast by Assemblymen Bates, Bennett, Dana, and O'Connor.

In advocating the passage of his resolution, Assemblyman McInerney said:

"Born of iniquity, the standard policy of fire insurance is a burden upon its holders. Actuated by greed, the insurance agents became selfish and brutal. Protected by corruption, the companies became heedless and arrogant. Granted a license by the State, liberal laws and lax enforcement, that which should have been a shield becomes instead a sword; instead of worth and solvency the spectacle is that of fraud and chicanery.

"The cry of the defrauded policy holder first fell upon deaf ears, and then whole communities passed under the yoke. Throughout the State this freebooting and lawless crew organized to mulct and pillage the insured and to corrupt and intimidate those whose duty it was to protect.

"Mail-fisted and voluble, these boards and exchanges demanded that cities must improve and purchase more fire apparatus. Refusal meant an exorbitant raise, but compliance brought no reduction in rates. An accidental fire called forth from these field agents criticism of Police and Fire Departments, injury to municipal credit, and an advance in rates, arbitrary as unjust. Refusal to comply with the companies' arrogant exactions after a fire caused banks to call loans, because of the inability of the property owner to secure insurance when the board enforced the blacklist. Thousands of dollars paid for premiums became the coin of bribe; dollars which should counterbalance insurance risks are the loot of the high captains.

"The people of the State are aroused and demand that justice shall be done; they demand the cleansing of the State House from cellar to garret."

The concurrent resolution calling upon the Attorney General to proceed forthwith to bring action against the Fire Insurance Exchange caused a rumpus in the Assembly to-night. This resolution was introduced by Assemblyman Peter Donovan of New York, who is a Hearst man, the only one in the Lower House. Nobody cared in particular about this measure, which has had exceedingly hard sledding so far, but it gave an opportunity for expression of the bitter feeling entertained by the independent element for the Wadsworth House machine.

The Donovan resolution was attacked as soon as it was brought up to-night. It met a severe onslaught by the House machine last week. It was saved then from being thrown in the legislative scrap heap merely by an appeal from the ruling of Speaker Wadsworth, which the House sustained in a surprising spirit of revolt. To-night Speaker Wadsworth made no trouble when Mr. Donovan again called up his pet measure which has been much exploited in the Hearst newspapers.

Mr. Merritt of St. Lawrence, majority leader of the Assembly, took the floor at once, however, and offered an amendment changing the language of the resolution so as to eliminate the name of Mr. Hearst and his New York morning paper from the text. Except for this the Merritt amendment did practically what Mr. Donovan had in view.

Assemblymen Bates and Dana of New York both offered amendments calling for an investigation by legislative committee of the methods employed by the fire insurance concerns, including an inquiry into the evidence with reference to legislative corruption which has been produced in the course of the Allds trial and the Hotchkiss investigation. Assemblyman Hoey of New York, a Tammany member, offered as a substitute for everything that had gone in a concurrent resolution for the investigation of the fire insurance companies, which he presented to the Assembly early in the session.

Mr. Donovan took exception to everything in the amendments that provided for a broader investigation of legislative corruption by fire insurance companies or others.

"My resolution does not call for an investigation or a pail of whitewash," said he. "It calls for the police, the patrol wagon, and the Tombs."

Mr. Dana got between the Insurgents and the regulars with his amendment and practically saved the day to the Wadsworth machine. Somebody discovered that while his amendment called for an investigation it did not provide for an appropriation to carry it through.

"I was afraid of putting in such a provision because it would have taken the resolution to the Ways and Means Committee, and we all know what would happen to it there. Let us have a line up on the question itself first, then we will get the appropriation all right," said he.

By this time everybody, including Speaker Wadsworth, who had been compelled to steer the badly mixed up Assembly through a maze of parliamentary motions, showed signs of irritation.

"Wind, hot air," snarled "Jimmy" Oliver in his seat, as Mr. Dana questioned the good faith of the Committee on Ways and Means.

"I cannot see that there is any purpose to the Dana resolution, except to discredit the Committee of Ways and Means by making it appear that it does not have the confidence of the Assembly," exclaimed Majority Leader Merritt.

Then there came a veritable storm of motions calling for the rule, points of order, and so on. Amid it all Mr. Merritt moved the previous question, cutting off debate, while Mr. Hoey withdrew his substitute.

The vote was on the Dana amendment. It was beaten, 115 to 16. Then the Merritt amendment was passed, 131 to 11, and the Donovan resolution containing it by the same vote.

A Brooklyn Democrat voted against it. It does not provide for any investigation of the fire insurance lobby.

COURT DOUBTED HIS ILLNESS.

"Sick" Suspect Is Caught Climbing Into Bed in Overcoat and Boots.

In place of David Newmark, called for trial on three larceny indictments before Judge Foster in General Sessions yesterday, there appeared the affidavit of Dr. Morris Levy of 25 West 112th Street to the effect that the defendant was confined to his bed with an acute illness that might keep him there for a month or more. It occurred to the court to order an investigation.

Process Server Lustig called at Newmark's home, 116 East 114th Street, only to find the invalid about to sally forth on the wet streets. He retreated hastily into the house and climbed into bed despite the tell-tale overcoat and boots. When this performance was reported to the District Attorney's office a detective was sent in quest of the missing defendant.

Dr. Levy appeared greatly shocked to learn that his patient was on his feet, and prophesied unpleasant consequences. These happened when Newmark surrendered himself later in the day and was committed to the Tombs, his bail of $1,000, furnished nearly a year ago by B. Markowitz of 1,045 Morris Avenue, having been declared forfeit.

Finest AMERICAN Whiskey
HIGHLAND PURE RYE
Bottled in Bond
7 YEARS OLD 7
Age Guaranteed By
UNITED STATES GOVERNMENT STAMP on Bottle.
ASK FOR A HIGHLAND RYE BALL

NEW DESK.
Wouldn't you like one? Couldn't you do better work, and make a better impression? We sell single desks and entire office outfits. Ask us to send a man, or call and see our desks.
Write for free booklet, "The Influence of a Desk."
CHARLES E. MATTHEWS
OFFICE FURNITURE
275 Canal St., Just East of Broadway.
Tel. Spring 1299.

Particular People Appreciate
CRETA CREME POWDERED TOILET SOAP
It is convenient, excellent and economical.
Send for Free Sample
CRETA CREME CO., 530 W. 27th Street

Smith Gray & Co.
Foremost Clothiers Since 1845.

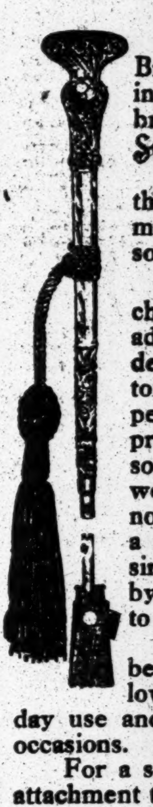

The new Hull Bros. detachable and interchangeable umbrella will be sold in the Smith Gray stores exclusively.

Like many other innovations, this triumph of the umbrella maker's art is introduced and sold exclusively by Smith Gray & Co.

The detachable and interchangeable feature marks an advancement in perfecting a detail in milady's costume heretofore attainable only at great expense. Through its use, a handle prized either for sentimental reasons or on account of intrinsic worth, may be made to do duty, not only for actual service, but as a medium for expressing the desired harmony of detail in dress, by changing the colors of the base to match the gown.

For men, the same handle may be made to serve with a base of low cost for strenuous every rainy day use and with a more costly base for dress occasions.

For a short time, we shall be glad to affix the attachment to any handle which has to you a value, without cost.

Prices range from $1.50 to $40.00.

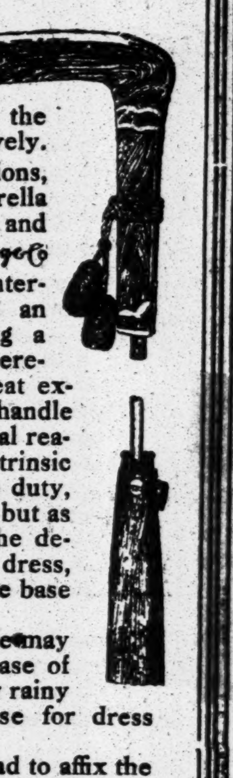

Smith Gray & Co.
Two Brooklyn Stores:
Fulton St. at Flatbush Av.
Broadway at Bedford Av.
Two New York Stores:
Broadway at Warren St.
Across from City Hall.
5th Av., Bet. 27th & 28th Sts.

B. Altman & Co.

THIS DAY (TUESDAY), APRIL 5th,
A PARTICULARLY IMPORTANT SALE WILL BE HELD OF
WOMEN'S MOURNING DRESSES
READY FOR IMMEDIATE WEAR,
AT $30.00, $35.00, $38.00 & $42.00

B. Altman & Co.

WILL ALSO HOLD SPECIAL SALES OF
WOMEN'S LINGERIE WAISTS
AT $2.85, $3.50, $4.00, $5.50, $6.50
AND FRENCH DRESS LINEN
IN A LARGE ASSORTMENT OF COLORS AT 45c. PER YARD
Fifth Avenue, 34th and 35th Streets, New York.

Lost—a lame back

Millions of backaches are lost annually, and who wouldn't lose one? It's a simple matter, too. All that's needed is an Allcock's Porous Plaster placed on the spot that hurts. You can go right ahead with your work and soon you'll forget you ever had a pain.

Allcock's POROUS PLASTER
gets at the seat of the trouble as nothing else can. For over sixty years they have been the standard remedy for *all kinds of aches and pains, soreness, stiffness, etc.* Like most meritorious articles, they have been extensively imitated—therefore to derive *all* the benefits that a porous plaster should give
Always Insist on Having the Genuine.

Fisherman's Luck

is largely a matter of equipment.

Before starting for your favorite stream perhaps you will need a new rod or better line.

You are sure to get just the kind of leader, fly, reel or anything else required to make your equipment complete in our store.

We are specialists in fine imported and domestic, Guns, Rifles and Ammunition.

Von Lengerke & Detmold
Sporting Goods and Novelties
Fifth Ave. and B'way
Between 23d & 24th Sts.

How Do You Want Your Spring Coat?

Long, medium or short in length?

Loose, snug or neither in fit?

Smooth, rough or shaggy in fabric?

Radical, conservative or a bit daring in style?

You will find at least one model of the Hackett-Carhart Spring Overcoats to express what you want, and in good taste.

And perhaps it will not cost you as much as your experience has led you to expect.

Overcoats...$15 to $40.
Suits.......$16 to $40.

Hackett Carhart & Co
841 Broadway, at 13th St.
265 Broadway, near Chambers St.

Cammeyer
Stamped on a Shoe means
Standard of Merit
6th Ave. & 20th St.

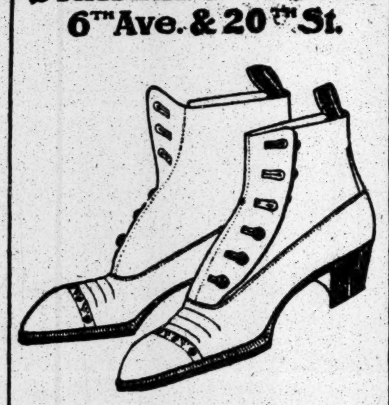

A Wax Calf Button Walking Shoe for Men, $6.00

It will appeal to Well Dressed Men for Street Wear (also in lace).

We carry Every Style of Men's Shoes at all prices.

Every customer receives the individual attention of a competent clerk.

Corliss-Coon
TRADE MARK
"Country Club"
(Five Heights)
2 for 25c
Stylish but not extreme. Easy to put on

At All High Class Furnishers
Corliss, Coon & Co.
Makers

John Jameson ★★★ STAR Whiskey

"Improving Facilities for Registration of Titles," Max S. Grifenhagen, Register of the County of New York. See The New York Times, Seventh Annual Real Estate Review, Sunday, April 24.

NO DECISIONS YET IN BIG TRUST CASES

Supreme Court Also Fails to Give Any Hint of Reargument in Any of Them.

MANY MINOR DECISIONS

One Opinion by Late Justice Brewer—Several State Trust and Railway Statutes Involved.

WASHINGTON, April 4.—The Supreme Court of the United States failed to-day to announce any decision in the Standard Oil suit, the Tobacco suit, or the corporation tax cases. No announcement was made as to the possibility of a reargument of any of those cases. The court also postponed for ten days the consideration of the inheritance tax case set for argument as of to-day. This action was taken because of the enforced absence of Solicitor General Bowers, who left to-day for St. Paul to attend the funeral of his father-in-law, Judge Thomas Wilson.

Among the decisions announced to-day was that in the case of the Southwestern Oil Company vs. the State of Texas, which the court decided in favor of the State, thus upholding the constitutionality of the Texas State law known as the Kennedy tax law, which fixes a tax of 2 per cent. on the gross receipts from the sale of oil, naphtha, &c.

In announcing the opinion of the court, Justice Harlan held a classification of wholesale dealers as distinct from retail dealers for purposes of taxation was a proper exercise of power possessed by the State.

The constitutionality of the Arkansas statute, forbidding the drumming on trains for business for physicians, bathhouses, hotels, and boarding houses was also upheld by the court in the case of the State against Al Williams, a boarding house keeper of Hot Springs.

In another case an opinion prepared before his death by the late Justice Brewer was announced as the court's decision. This was in the controversy in Louisiana over the McEnery land scrip, which was thus decided in favor of the holders of the scrip, affirming the judgment of the Supreme Court of Louisiana in the case of J. W. Frellson & Co. against A. W. Crandal, Register of the State Land Office. The case involved the validity of title to many thousands of acres of land in Louisiana, which were acquired by the use of McEnery scrip.

Yet another decision announced to-day gave the City of Los Angeles the paramount right, so far as the Los Angeles Farming and Milling Company is concerned, to take and use all the waters of the Los Angeles River. This controversy arose over the action begun by the city to quiet its alleged title to the waters. It claimed a right to the use of the waters by virtue of powers conferred upon Los Angeles under Spanish and Mexican rule.

The Farming and Milling Company, which owns land through which the river flows, claimed that the water rights in controversy were vested by the treaty of Guadaloupe Hidalgo in the United States. It alleged that its predecessors had conveyed to it legal title to the use of the waters.

The Supreme Court of California had affirmed the judgment of the lower State courts, which had given judgment in favor of the city, and the Supreme Court refused to disturb the decision of the California courts.

On the other hand, holding that the action of the State of Arkansas in requiring railroads to furnish cars for local shipments within five days from the time they were ordered was a burden on inter-State commerce, the Supreme Court reversed the Supreme Court of Arkansas in a case involving this question, and the statute of Nebraska, enacted in 1905, requiring railroads to grant switching facilities to all grain elevators along their right of way was declared unconstitutional.

Not the least interesting to the layman of to-day's decisions was that which declares that the business of a correspondence school with pupils in various States is inter-State commerce. The Court so determined in the case of the International Text Book Company of Scranton, Penn., against A. T. Pigg of Topeka, Kan., the opinion being by Justice Harlan.

District Attorney John F. Clarke of Brooklyn announced that the thirty affidavits received from policemen throughout the borough was not an unusually large number. No warrants were issued yesterday, but arrests probably will be made to-day. Most of the charges against the accused saloon proprietors were for failing to keep their windows and doors clear of obstructions.

The precincts from which most of the violations were reported were the Bedford Avenue and Fulton Street Stations, which are commanded by brothers. Capt. Robert E. Dooley, in charge of the Bedford Avenue Precinct, had nine complaints. Acting Captain William J. Dooley of Fulton Street turned in seven complaints.

The court also affirmed the decree of the Federal Court of Hawaii sentencing John Wynne to be hanged on a charge of having murdered Archibald F. McKinnon.

BETHLEHEM STEEL INQUIRY.

Congress Learns Naval Contracts Were Not Fulfilled—Company Raises Wages.

WASHINGTON, April 4.—Replying to the Rainey resolution designed to bring out conditions at the Bethlehem Steel Company's plant at South Bethelehem, Penn., where the workmen have been on strike for two months and more, the Navy Department to-day forwarded to the House a detailed statement concerning the uncompleted contracts of the company. Among other things the report shows that, while the contract for shafting for the battleship Florida is 85 per cent. completed, the contract provided that delivery was to have been made on Jan. 10 last, and that the first line of shafting is three and one-half months overdue.

The delivery of castings under the contract for pistons for the battleship Missouri was to have been completed on Jan. 28, this year, but only about 25 per cent. of the material has been delivered.

BETHLEHEM, Penn., April 4.—Official announcement was made to-day by the Bethlehem Steel Company of an increase of 50 cents a ton to all puddlers employed at the works. The former rate was $4 a ton for iron and $4.50 for steel. This increase, effective since the first of the month, it is said, places the puddlers' wage rate as high as that paid by any manufacturing plant.

VANDERBILT'S DAMAGES $265.

Government Allows Alfred G. That for Injury to His Yacht in Collision.

WASHINGTON, April 4.—Alfred Gwynne Vanderbilt is among the beneficiaries under an omnibus bill which the House Committee on Claims to-day ordered favorably reported.

The bill makes provision for payment of claims aggregating $80,000, arising from various collisions of naval vessels and private craft.

Vanderbilt's sailing yacht, Caprice, collided on May 31, 1907, with a naval barge in the harbor at Newport, R. I. The damages allowed Vanderbilt in the bill are $265.47.

EMPLOYERS, if you want high-class Help read the Situation Wanted column on Page 19.

TAFT CONSERVATION DINNER.

Gets Senators and Representatives Together at White House to Push Bill.

Special to The New York Times.

WASHINGTON, April 4.—The President is making another effort this evening to push ahead his conservation legislation. He is entertaining at dinner at the White House a number of Senators and Representatives, some in favor of the bills he has recommended and some opposed to them.

The list of his guests includes Senator Nelson, Chairman of the Senate Committee on Public Lands, and Senators Clark of Wyoming, Smoot of Utah, Dixon of Montana, Chamberlain of Oregon, and Hughes of Colorado—the last two being Democrats—and Mr. Mondell, Chairman of the House Committee, with Representatives Pickett of Iowa, Herbert Parsons, and Smith of California. Secretary Ballinger, who has been recommending this kind of legislation ever since he was Commissioner of the General Land Office, and George Otis Smith, Director of the Geological Survey, are also in the dinner party.

The President is hopeful of reaching some sort of agreement by which one of the nine conservation bills now pending which he regards as the most important can be put through both houses before very long. This is the bill validating the withdrawal of public lands by the President for any conservation purpose. Mr. Taft has been talking to members of both houses recently along this line. His Inter-State Commerce bill is now sufficiently well on its way to be reasonably sure of enactment early in May at the latest, unless the conference requires the month that has been predicted for it. The Conservation bill comes next in importance, and the President is pushing vigorously now to get it assured of prompt and friendly handling.

PUBLICITY BILL REPORTED.

Committee Acted 3 Weeks Ago, but It Only Reached House Yesterday.

Special to The New York Times.

WASHINGTON, April 4.—The bill providing for publicity of campaign contributions was only to-day reported to the House by Chairman Gaines of the Committee on Election of President, Vice President, and Representatives in Congress, though it was nearly three weeks ago that this bill was ordered favorably reported by the committee.

The delay caused some dissatisfaction among the Democrats of the House, and Representative Sulzer of New York indicated last week that he would bring the matter to the attention of the House unless Mr. Gaines at once reported the bill. To-day's action was taken after a conference, in which the Speaker, Representative McCall, author of the measure, and Mr. Gaines, took part. The measure will be considered two weeks from to-day, which is "suspension day" under the rules.

The Campaign Publicity bill is one for which Perry Belmont, representing the National Publicity Law Organization, has been contending for several years past. Mr. Belmont expressed the opinion tonight that the bill would pass in the House once it got before that body, and the Campaign Publicity Organization will now turn its attention to the Senate, where no action has as yet been taken on the subject.

WOOD GOES TO ARGENTINA.

Will Be Special Envoy to Centennial—Fairbanks Declined the Post.

Special to The New York Times.

WASHINGTON, April 4.—President Taft announced this afternoon that Major Gen. Leonard Wood had been appointed special envoy to the Argentine Republic to convey to that country the congratulations of this Government upon the occasion of its centennial celebration in May. Gen. Wood will sail on Saturday on the special squadron under command of Admiral Staunton.

The post was first offered to ex-Vice President Fairbanks, who declined it.

POOR BABIES THRIVE LEAST.

Milk Committee Says Children of Prosperous Classes Are Healthiest.

An interesting canvass to discover the comparative chances of life of a child of wealthy, middle class, or of poor parents has just been completed by the New York Milk Committee. The findings indicate that the middle class baby is probably as well off as the heir to millions, while nearly all the chances are against the child of poverty.

Figures show that 16,000 infant deaths occur annually in New York, but it has long been known to social workers that they are not distributed without respect to race, color, or parents' circumstances. Just what the proportion is, however, has never been accurately determined, and to discover this the Milk Committee selected three areas containing almost exactly the same number of residents. Twenty-eight blocks in the neighborhood of Fifth Avenue, Madison Avenue, and Central Park, having 7,561 residents, were chosen as representing the fashionable section. Five blocks, housing 7,696 people, in the region of 134th Street and Lenox Avenue, were taken as typifying the middle class, and the poverty group was found not in the lower part of the city, but consisted of three blocks near Seventy-second Street and Avenue A, with 7,858 residents.

In the fashionable section 37 babies were born in one year, in the middle class 160, and in the three tenement blocks 434. Two Summer weeks were chosen, the first being the hottest of the year, to determine the "after effects" of a heat wave. Among the 37 babies of the first class there were no deaths, and there were none in the middle class blocks. In the tenement section there were 16 deaths, or 4 per cent. of the births, for the entire year. At this rate the year around there would be no gain of population.

The explanation of the fact that the middle class baby seems to thrive as well as the child of wealth is, according to Wilbur Phillips, the committee's Secretary, that the average mother in the home gains enough practical knowledge to equal, for ordinary purposes, the care of trained nurses and specialists. The fundamentals—light, air, cleanliness, and proper food—are available for the middle class baby as well as for the child of wealthy parents. However, when a descent is made in the scale the necessities, instead of the luxuries, are lacking.

FAILS TO FIX DATE FOR RAILWAY VOTE

Elkins Tries Again in Senate to Put Final Limit on Debate on Taft Bill.

ADDS THREE AMENDMENTS

Crawford of Idaho Would Use Commerce Court to End Conflicts of Jurisdiction with State Courts.

Special to The New York Times.

WASHINGTON, April 4.—Senator Elkins, on behalf of the Senate Committee on Inter-State Commerce, to-day introduced three more amendments to the Administration's railroad bill. The most important of the amendments is one foreshadowed in Mr. Root's speech last week providing that traffic agreements entered into by common carriers shall be "subject to the approval of the Inter-State Commerce Commission."

The second amendment eliminates from the bill the direction to the Court of Commerce to take into consideration the relative importance to the country as well as the bearing on all laws of the United States of any proposed acquisition of stock when it is asked to pass in advance on the legality of such acquisition. The elimination, it is thought, will make the acquisition of stock in other roads more difficult to common carriers.

The third amendment, by inserting the word "lawfully" in the proviso allowing a railroad owning 50 per cent. of the stock of another line to acquire the rest of the stock, makes it plain that the pending bill is not intended to validate acquisitions of stock which under the Sherman anti-trust law are illegal. There was no debate on the amendments further than a statement by Mr. Cummins, a member of the committee, that they were not properly speaking committee amendments, as they had never been considered except in the "charming and fugitive conferences on the floor" held by Mr. Elkins with such members of the committee as agreed with him.

Mr. Elkins late in the afternoon made another unsuccessful attempt to fix a date for a final vote. He suggested next Saturday, but Mr. Cummins insisted that amendments now pending would require at least two weeks of debate. Mr. Cummins then suggested that the bill be considered three hours a day to the exclusion of all other matters, but though he was supported by Mr. Hale of Maine, objection was made on the ground that a fixed rule of that sort would sometimes precipitate a vote simply because no Senator was ready at the moment to proceed with the discussion.

Mr. Cummins introduced one amendment for the insurgents along the line taken by himself and Mr. Clapp in their speeches. His amendment deprives the Court of Commerce of the authority to pass an advance on the legality of stock purchases in one road by another.

Senator Crawford of South Dakota argued that the proposed Court of Commerce would find little to do if its jurisdiction was to be limited as at present planned, and favored giving the court "exclusive original jurisdiction to hear all cases brought in the courts of the United States to set aside, annul, or suspend orders made by Boards of Railroad Commissioners of the several States on the ground that they are confiscatory."

"Unseemly and disgraceful scrambles," he said, "occur in a mad race between the contending parties when one side attempts to invoke the aid of the State courts to enforce the statute of the State while the other attempts to invoke the aid of a Federal court to enjoin such enforcement, priority of time in commencing the suit determining which court shall retain jurisdiction over the subject matter.

"If we are to create a Court of Commerce, I would give it exclusive jurisdiction over this class of cases, except that I would so limit the power of the court as to prohibit it from interfering with the enforcement of an express and positive statute of a State until within reasonable time after such statute goes into effect, with a specific provision that in case a suit is commenced in a State court to enforce the statute within a specified time after its enactment, the jurisdiction of the Court of Commerce shall not attach until the suit brought in the State has been finally disposed of by the courts of such State."

Mr. Crawford presented an amendment carrying these suggestions into effect.

EUROPEAN COST OF LIVING.

Figures Show United States Is Better Off Proportionately.

WASHINGTON, April 4.—Senator Lodge, Chairman of the select committee which is investigating the cost of living, to-day presented to the Senate a mass of data supplied by consular officers in Europe through the State Department.

The committee believes that the deductions will show that in no European country have wages kept pace with the increase in the United States, and that rents and foodstuffs have advanced out of proportion to incomes, especially as applied to the laboring classes.

The committee expects later to analyze the figures and make a special report covering this character of information.

New Recreation Pier Proposed.

Dock Commissioner Calvin Tomkins announced yesterday that on Thursday he would hold a hearing in his office, Pier A, North River, to consider the advisability of the city acquiring Pier 34, North River, as a recreation pier. On the same day he will consider the applications of several railroad companies for waterfront facilities.

POULTRY DEALERS PLEAD.

Eighty-seven Kosher Dealers Deny That They Are Guilty of Conspiracy.

Eighty-seven kosher poultry dealers and their counsel crowded the stuffy little basement courtroom of Part IV., Supreme Court, in the County Court House, yesterday afternoon, to plead on the so-called Poultry Trust indictments. The pleas were received by Justice Goff, who is sitting in the Criminal Branch of the court.

"Most of my clients are small retailers," ex-District Attorney Jerome told the court. "They have been indicted for practices, which have been a customary part of their business. They have not willfully violated any law. They do not want to violate any law. If they are doing so they want to know it as soon as possible, so that they can readjust their business on a law-abiding basis.

"For this reason I am willing to waive any technical objections to the indictments, if the District Attorney will guarantee a speedy trial."

William A. De Ford, the Assistant District Attorney in charge of the case, professed surprise when Mr. Jerome and Abraham Levy, who represented twenty-three of the defendants indicted for conspiracy, demurred to the conspiracy indictments.

Mr. Jerome and Mr. Levy withdrew the objection on the ground that the District Attorney was represented by a printed name instead of by his signature, but held to their other technical objection. Justice Goff overruled them, and they took exception.

Mr. Jerome tried his best to hurry the proceedings in the ill-ventilated courtroom to a close. The attorneys, of whom there were ten, representing different defendants, told the court that the Beekman Hill Live Poultry Company, one of the indicted parties, had long been out of business, and that an indicted man had gone to California some months before. All the others pleaded not guilty. It took nearly an hour and a half to go through the formalities of pleading.

MET PORPOISES AND WHALES.

The Avon Also Felt an Earthquake on Her West Indian Cruise.

The tourists on the Royal Mail Steam Packet Company's steamship Avon are having more than their share of interesting happenings, according to a cable received yesterday at the company's office from Capt. Dickinson. The vessel has touched at many ports in the West Indies and was at Havana when the cable was sent.

The first news of the ship's experiences came some days ago from "Rollo" Southworth, ship's writer. Mr. Southworth cabled simply "porpoises." The skipper's cable, less brief, said that great schools of porpoises followed the vessel for miles. It also related that whales were seen in great numbers.

The most exciting incident was at Santiago de Cuba, where an earthquake was experienced. It was only a slight tremor and did not perturb the passengers, who took it as a novel experience of their leisurely jaunt through the tropics.

Capt. Dickinson reported magnificent weather throughout. Athletic tournaments were part of the programme of the voyage. At Havana there was a special performance at the theatre for the benefit of the Avon's passengers. They received many attentions and courtesies while there.

The Avon is due here on Monday. She has been away eighteen days. If the pleasant climatic conditions continue the vessel will have broken the record for good weather in a cruise through West Indian waters.

ACQUIT WOMAN OF MURDER.

Arsenic Which Killed Six of Mrs. Kelleher's Relatives Accounted For.

CAMBRIDGE, Mass., April 4.—The case against Mrs. Mary Kelleher of Somerville, charged with the murder of six relatives, had a remarkable ending in the Superior Court at noon to-day, when the defendant was acquitted by a jury, and discharged from custody. Mrs. Kelleher's discharge was requested by District Attorney Higgins, who said that he was convinced that the persons named in the indictment against the woman had been poisoned accidentally.

He said that the hair of mattresses upon which Mrs. Kelleher's relatives slept had been subjected to a bath of arsenic, and he believed that this had caused their deaths.

Gen. Hugh Bancroft, counsel for Mrs. Kelleher, when making a motion last week for a trial on one count only, said that he had a perfectly reasonable explanation for the finding of the arsenic. He made this explanation to the District Attorney on Saturday, and an investigation by the State authorities apparently substantiated the claim.

Teacher Wants Another's Promotion.

Abraham Stern, a member of the Board of Education, appeared before the Supreme Court yesterday as a Special Assistant Corporation Counsel to oppose the granting of an injunction to Mary Fitzpatrick, a Brooklyn school teacher in Public School 43 of that borough, who is seeking to prevent the promotion of David Goldwasser to the teachership of the graduating class in that school. Miss Fitzpatrick claims the place herself under the rules of the Brooklyn schools before the consolidation of that borough with the greater city.

Service Commission for Maryland.

ANNAPOLIS, Md., April 4.—A bill creating a public utilities commission to have supervision over all public service corporations in this State was passed by the Senate to-day. The Governor is expected to sign it, as he favored the measure. It is modeled on the lines of the New York State and Wisconsin commissions, with the court review provision of the latter State.

Battleship Delaware Commissioned.

NORFOLK, Va., April 4.—The new battleship Delaware was placed in commission at the Norfolk Navy Yard to-day with Capt. Charles Gove, U. S. N., commanding. The ceremonies were brief, consisting of the reading by Capt. Gove of the departmental orders placing him in command and the raising of the Stars and Stripes. The Delaware probably will be here for several months yet undergoing alterations.

DR. J. P. THOMAS ON TRIAL.

Aviator Charged with Violating Pure Food Act.

Charged with violating the Pure Food act, Dr. Julian P. Thomas, automobilist and aviationist, was on trial yesterday before Judge Hand, in the United States Circuit Court. Dr. Thomas manufactures an uncooked wheat bread, which, he asserts, is an "infallible cure for indigestion, gastritis, and other ills of the stomach." The Government contends that the product is mislabeled.

Dr. Thomas took the stand and defended his bread, telling how he came to discover the curative properties of raw grain. He said he was suffering one day with a severe attack of indigestion when he happened to visit his stable and observed the "avidity and gusto" with which the horses disposed of their fodder and "how slick and healthy they looked and how lively and skittish they became" on the raw diet. Thinking that similar food might be beneficial for mankind, he tried it upon himself with such success that he thought it would be right to supply others who were ailing.

COUNT VON AUERSPERG HERE.

Austrian Landowner and Poet Will Study American Social Conditions.

Count Guido von Auersperg of Austria arrived here yesterday on the Hamburg-American liner Kaiserin Auguste Victoria. This is his first visit to America. He is a large landowner and is the holder of a number of titles. He is interested in literature and science, and his poems have found favor in his own country.

The count said he would remain here about two months, and is particularly anxious to study social conditions. He is the guest of Dr. Carl Weiss of this city and in about two weeks will go West. One of his reasons for travel and the study of social and economic conditions is that he will enter the Reichsrath next year.

Liquor "Joker" Causes Bill's Veto.

GUTHRIE, Okla., April 4.—Gov. C. N. Haskell, who is visiting in Atlanta, Ga., to-day vetoed the bill abolishing the State dispensary. The Governor said that the bill contained a "joker" that gave a free rein to the liquor dealers.

"Tower of Ivory" is GERTRUDE ATHERTON'S best novel

NOTABLY POWERFUL, BRILLIANTLY INTERESTING,
ALL THE CRITICS UNITE IN ITS PRAISE

These are the criticisms of the leading literary critics of the country:

"Its power holds the reader spell-bound."

"No novelist since Victor Hugo has a situation and setting finer."

"This really great novel puts Gertrude Atherton among the immortals."

"Presented with extraordinary clearness and power."

"No one who begins the book will fail to finish it."

"It possesses the great and unusual merit of interest."

"Readable throughout; a noteworthy achievement in literature."

"Told as no other Anglo-Saxon could tell it."

"A REMARKABLE AND NOTEWORTHY BOOK"

Third Edition.
Cloth. $1.50.

THE MACMILLAN COMPANY

64-66 5th Avenue
New York

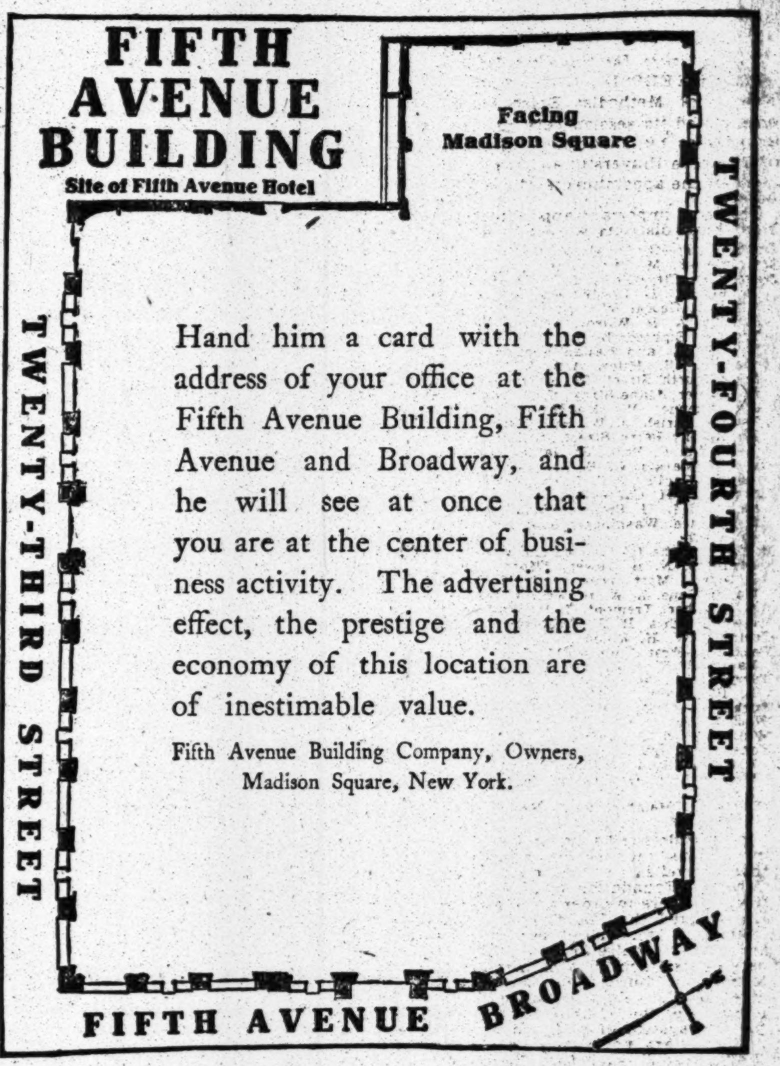

Hand him a card with the address of your office at the Fifth Avenue Building, Fifth Avenue and Broadway, and he will see at once that you are at the center of business activity. The advertising effect, the prestige and the economy of this location are of inestimable value.

Fifth Avenue Building Company, Owners,
Madison Square, New York.

Concerning Sheraton and Hepplewhite

AMONG the names which have added repute to the roll of Eighteenth Century English Cabinet makers are those of Thomas Sheraton and Hepplewhite.

The reason is to be found in our replicas of their most notable productions.

Shield-back Chairs, Taper-legged Card and Occasional Tables and Writing Desks, elegant in appearance but ingeniously convenient in arrangement.

All of these, fashioned in Mahogany or Satinwood relieved by delicate lines of Inlay, touch a note of almost austere refinement, but are full of graceful lines and "Curves of Beauty" that Hogarth himself might have envied.

The Grand Rapids Furniture Company
INCORPORATED
34 and 36 West 32d Street
Between Fifth Avenue and Broadway
New York

NEW PASTORS NAMED FOR CHURCHES HERE

Methodist Conference Retains Many, but 7 Go to Charges Out of the City.

CHANCELLOR DAY'S ADDRESS

Denounces Institutions That "Groveled Before the Carnegie Foundation to Obtain Pensions."

Special to The New York Times.

POUGHKEEPSIE, N. Y., April 4.—The New York Methodist Episcopal Conference closed its session here to-night with an address by Chancellor James R. Day of Syracuse University and the announcement of the appointments of the 300 members.

The most important appointments in the New York districts were as follows:

Dobbs Ferry—G. R. Abrams.
Irvington—F. M. Turrentine.
New York City—Bedford Street, P. R. Kelly; Calvary, C. L. Goodell and W. H. Vaughn; *Chelsea, George W. Grinton; *Church of the Saviour, A. H. Wilson; Duane Street, R. H. Travis; Eighteenth Street, G. E. Barber; Five Points and Italian Mission, F. J. Belcher, E. S. Miles, and A. W. Lambert; Forty-fourth Street, W. Ackroyd; *Grace, C. F. Reisner; *Jane Street, J. O. Warner; Madison Avenue; W. MacMullen; Metropolitan Temple Parish, J. W. Hill; Park Avenue, A. Thompson; Perry Street, J. Quman; St. Andrews's C. C. Peck; St. James's, A. MacRossie; St. Mark's, W. H. Brooks and F. A. Cullen; St. Paul's, C. P. Eckman; Twenty-fourth Street, F. H. Carpenter; *Union, J. L. Hartsock and L. G. Proper; Washington Heights, J. E. Price; Washington Square, T. H. Baragwaranath.
Borough of the Bronx—Centenary, C. A. Holla; Fordham, N. B. Tower; *Morris Heights, T. S. Bond; Mott Avenue, C. N. McPherson; Mount Hope, A. A. Brown; St. Stephen's, E. A. Lowther; Tremont, T. R. Wallace; *Woodlawn Heights, R. J. Treborrow.
Ossining—W. H. Finch.
Peekskill—First Church, M. P. Williams; St. Paul's R. E. Bell.
Tarrytown—Asbury, H. E. Wright; St. Paul's, R. R. Knapp.
Tuckahoe—F. C. Harding.
West Pleasantville—G. S. Davis.
White Plains—G. E. Hitesl.
Yonkers—Central, C. H. Taylor; * First Church, F. L. Wilson; Italian Mission, J. Vital; Memorial, J. G. Oakley; Morsemore, T. B. Young.
*Yorktown—Heights, S. J. MacCutcheon.
*Changes.

In an address Chancellor Day denounced institutions founded by religious people that grovelled in the dust before the Carnegie Foundation and went back on their founders in order to obtain pensions. He declared the Foundation of Syracuse University was as broad as possible, and did not require its Chancellor or members of its Faculty to be members of the Methodist Church, but never would it give up its religious connection or its loyalty to the church that founded it for any system of pensions whatever.

"There are not enough millionaires in Wall Street," said the Chancellor, "to make us do it."

The present pastors of churches here affected by the changes are: Chelsea, the Rev. Augustus E. Barnett; Church of the Saviour, the Rev. J. Sumner Stone; Grace, C. H. Cookman; Union, J. Lewis Hartsock; Morris Heights, Lucius C. H. Adams; Woodlawn, Lindsay B. Longacre; Jane Street, Fields Hermance.

THE WYOMING CONFERENCE.

Change in Districts Made—The New York Appointments.

BINGHAMTON, N. Y., April 4.—The final session of the Wyoming Conference was held this afternoon and the changes in the districts of the Wyoming Conference announced. The new districts will be known as Binghamton, Scranton, Wilkesbarre, and Oneonta-Norwich districts. The former districts were Honesdale, Wyoming, Binghamton, Norwich, and Owego.

The changes mean a more compact conference, the strengthening of the weaker charges, and the division of larger churches more equally among the districts of the conference. Contrary to expectations, there were no important changes in the larger churches, but many shifts were made in the smaller charges.

The appointments for the New York State districts are as follows:

BINGHAMTON DISTRICT.—District Superintendent C. M. Surdam—Appalachian, D. V. McAllister; Athens, M. V. Williams; Barton, to be supplied; Berkshire, G. A. Beers; Binghamton Boulevard, W. E. Davis; Chenango Street, J. B. Sweet; Centenary, J. A. Hensey; Clinton Street, D. L. Lyons; Fairview, N. P. Ripley; High Street, M. S. Godshall; Oak Street, W. H. Corbin; Tabernacle, L. A. Ferris; Campbell, to be supplied; Candor, E. B. Singer; Cocoanut, to be supplied; Chenango Bridge, C. J. Jones; Danby and South Danby, Ralph Wyrick; Endicott, G. F. Carmel; Flemingville, E. D. Cavanaugh; Franklin Forks, to be supplied; Bainbridge, A. J. Vancleft; Hallstead, R. E. Wilson; Hawleyton, H. D. Smith; Kirkwood, to be supplied; Lestershire, H. B. Cook; Little Meadow, M. W. Barnes; Lisle, George Savage; Lockwood, to be supplied; Marathon, G. C. Vrooman; Maine, George Farnsworth; Newark Valley, W. W. Watrous; Nichols, C. L. Lewis; North Tioga, to be supplied; Orwell, L. L. Vought; Owego, L. D. Palmer; Rome, T. J. Niles; Sayre, J. F. Warner; Slaterville, E. E. Pierce; Center, to be supplied; Steedsville, to be supplied; Tioga Centre, Levi Dennison; Union, G. M. Bell; Union Centre, to be supplied; Vestal, S. S. Terry; Waverly, R. L. Clark; Whitney's Forks, A. J. Chapman; Windham, to be supplied; Willis, to be supplied.

ONEONTA-NORWICH DISTRICT.—Superintendent O. L. Severson—Aston, T. G. Meeker; Bainbridge, G. E. Van Woert; Chenango Forks, A. H. Whitaker; Cooperstown, N. J. Harris; Coventry, to be supplied; Davenport, R. S. Boyce; Davenport Centre, J. G. Frey; Decatur, R. E. Austin; East Worcester, Mr. Serviss; Edmenton, S. E. Hunt; Fly Creek, H. N. Van Dusen; Gilbertville, to be supplied; Greene, F. L. Whitman; Gilford, R. M. Pascoe; Hales Eddy, to be supplied; Harwick, A. J. Cook; Jackson, H. L. Wrenville; Lanesboro, A. Clark; Lawrence, G. C. Jacobs; Masonville, to be supplied; McClure's, to be supplied; McDonough, J. S. Custer; Middlefield, W. H. Horton; Milford, E. R. D. Briggs; Morris, E. D. Cook; Mount Upton, M. A. Reed; Mount Vision, E. L. Jeffrey; New Berlin, C. R. Hickok; Norwich, M. D. Fuller; North Sanford, R. E. Austin; Oakland, to be supplied; Oneonta, F. E. Dickinson; Otego, W. H. Alger, Oxford, A. O. Austin; Cortlandville, C. A. Frear; Schenevus, A. W. Cooper; Sanitaria Springs, S. Galpin; Sherburne, Frank James; Sydney, J. A. Rittell; Sydney Centre, I. J. Smith; Smyrna, R. F. Lesh; Susquehanna, F. H. Parsons; Thompson, L. E. Sanford; Unadilla, E. G. Kilpatrick; Wells Bridge, to be supplied; West Ford, C. N. Adams; Windsor, I. L. Bronson; Worster, A. D. Finch.

Prisoner Faints in Court.

A young prisoner, called before Judge Foster in General Sessions for sentence yesterday, gained twenty-four hours for deliberation on an important question by fainting when it was put to him. He is George F. Aloy of Richmond Hill, who has done some joy riding and who was indicted for stealing the overcoat of his employer, Paul T. Sellman, a fish dealer of 355 Greenwich Street. He was given his choice between Elmira Reformatory and the penitentiary for a year.

PERU THREATENS WAR.

Cabinet Votes to Demand Reparation for Insults by Ecuador Mobs.

LIMA, April 4.—An imposing demonstration by 5,000 persons excited by events at Guayaquil took place to-night. After removing the arms of the Ecuadorian Consulate, the crowd proceeded to the principal square in front of the palace and called for the President. President Leguia came out on the balcony and addressed the assemblage. He recommended that the people retire in an orderly manner and hoped that the spontaneous demonstration of patriotism would be converted into a reality in case of necessity. A Cabinet Council was held this afternoon and it was determined to demand immediate and full satisfaction from Ecuador for the insults against the Peruvian Legation at Quito and the consulate at Guayaquil, and the attacks made on Peruvians in Ecuador and on their property.

In case of a negative reply from the Ecuadorian Government it is proposed to send troops against that country and a squadron to blockade the River Guayas, on which Guayaquil is situated. The Government has called up the reserves, and within a month can muster 40,000. Dr. Porras, the Foreign Minister, had various conferences to-day with the American Chargé and the Argentine Minister.

GUAYAQUIL, Ecuador, April 4.—Serious anti-Peruvian riots occurred during the night. Mobs attacked the Peruvian Legation at Quito and the Consulate here, tearing down the Peruvian colors and dragging them in the dust. Many Peruvians were assaulted and their property to the value of $20,000 was destroyed. The rioters demanded war with Peru.

Quick action by the Government avoided further trouble. To-day the streets were patrolled by the military, both here and at Quito, and the disturbers were held in check.

DEPORT ACCUSED JAPANESE.

Men Freed at Manila After Arrest as Spies Shipped Away by Consul.

MANILA, April 4.—The two Japanese who were arrested for purchasing photographs of fortifications and who were released Sunday evening by order of Secretary of War Dickinson, were deported this morning on the Yedo Maru for Japan. The Yedo is a collier and cleared for Takao, Formosa.

The deportation was arranged by the Japanese Consul, acting, he said, unofficially. Representatives of the Consul received the men when they were released by the military authorities, and escorted them to the Consulate, where they remained until the boarded the Yedo. The deportation was voluntary, the possibility of personal violence being given as the principal reason for their wishing to leave the country.

It is now alleged that prior to the negotiations with the Japanese, Joseph Saxe, the American soldier, furnished some information of the fortifications at Corregidor to German agents. Further investigation is progressing, and Saxe's prosecution is possible.

The civil authorities were discussing the prosecution of the men as spies when the Secretary's order for their release was received. The civil authorities had about concluded that it would be impossible to secure convictions and had planned to recommend to the War Department that the prisoners be set free.

WASHINGTON, April 4.—Having failed to secure the punishment of the two Japanese who were alleged to have been trying to obtain plans for the fortifications of Manila Harbor, the War Department officials have concluded to renew their efforts for legislation that will deter foreigners from acting as spies in time of peace. Representative Parker of New Jersey has already introduced a bill with this purpose in view, and the measure will receive the support of the Administration.

HAINS STILL IN ARMY.

Annis's Slayer, Though in Penitentiary, Is Captain in Full Standing.

Special to The New York Times.

TACOMA, Wash., April 4.—A peculiar condition prevails at Fort Worden relative to the commanding officer of Thirtieth Company of Coast Artillery. This commanding officer is Capt. Peter C. Hains, who is now serving a term of imprisonment in New York for murder.

About the time Capt. Hains shot Annis he was assigned by the Navy Department to the Thirtieth Company. While he has never reported here for duty he is on the army payroll and is recognized as Captain of his company, notwithstanding he is serving a penitentiary sentence. According to army officers, the fact that Capt. Hains was not tried and convicted by military court, and that his crime was not of military nature leaves military authorities at a loss how to get him out of the army. Capt. Hains does not come up for promotion, to be dropped, or transferred from active list until he fails to appear for examination.

The Chief of Coast Artillery is anxious to have Capt. Hains's place filled, since he is not available for duty. The matter, therefore, will be taken up with President Taft, it is said, with the request that he find a solution for the difficulty.

RESCUED BY TELEPHONE WIRE

Fire Drives Woman to Slide Down One to Reach Safety.

Mrs. Charles Bruno, who has an embroidery shop on the fourth floor of 407 Sixth Avenue, when driven to one of the front windows by fire yesterday morning slid down a big telephone cable to the second story of the building adjoining, No. 405, and was hauled to safety by Mrs. Minnie Kargers. Mrs. Bruno's hands were burned by the friction.

Meantime Mrs. Edna Smith, a masseuse who occupies the third floor, sat on a window ledge and shouted for help. A fireman mounted an extension ladder and safely brought her down to the street.

It happened that fifteen girls employed by Mrs. Bruno were not at work, there being nothing for them to do yesterday.

The blaze originated in a manicure parlor on the second story, draught blowing a curtain against a lamp. The fire destroyed Mrs. Bruno's shop and the manicure parlors. The damage was $2,000.

Evans Deplores Lack of Warships.

SAN ANTONIO, Texas, April 4.—Rear Admiral Robley D. Evans, retired, in an interview last night, deplored the fact that Congress had authorized only two battleships instead of four. By this decision the United States sank to third rank in the navies of the world, he said.

PROHIBITION GAINS MADE IN MICHIGAN

Nineteen Counties Vote Dry, Sixteen Wet in Hotly Contested Elections.

LIQUOR MEN LOSE CAPITAL

Lansing Will Be Dry—Charges of Colonization and Fraudulent Voting Are Made.

DETROIT, Mich., April 4.—More than 300 saloons were voted out of business by the people of nineteen Michigan counties to-day. Of the thirty-six counties where local option elections were held, the one county not heard from is Oscoda, which is said to possess only one saloon, so the returns are fairly complete.

Nineteen counties voted dry and sixteen voted wet. Of the ten that had been dry for two years, Oakland and Wexford voted to change to the wet column, while Barry, Clinton, Midland, Missaukee, Osceola, Oceana, St. Joseph, and Van Buren voted to remain dry.

Of the remaining counties where the question of prohibiting the manufacture of liquor and the liquor traffic was submitted, the vote was as follows:

Counties that voted wet—Dickinson, Gogebic, Alger, Chippewa, Kent, Lake, Leelanau, Luce, Mackinac, Marquette, Mason, Roscommon, Schoolcraft, and St. Clair.

Counties that voted dry—Antrim, Arenac, Cass, Gladwin, Ingham, Lapeer, Lenawee, Presque Isle, Ogemaw, Otsego, and Shiawassee.

Lenawee County, containing the City of Adrian, has had sixty-five saloons; Shiawassee County, containing the City of Owosso, fifty saloons, and Ingham County, containing the capital city of Lansing, fifty-four saloons.

Up to the last minute before the voting began the campaign was a strenuous one, and latest reports told of efforts being mad in Kent and Shiawassee Counties by the drys to obtain arrests, in the former county for fraudulent registration and in the latter for alleged "colonization" by the wets.

The Kent County drys announced last night that they would ask for a Grand Jury Tuesday no matter what the outcome of to-day's struggle. The Shiawassee County drys said they would ask for the arrest of fifteen persons in connection with the alleged "colonization."

In the counties which went dry there are 272 saloons and 6 breweries, which will have to close. In the counties which voted wet there are 875 saloons and 9 breweries. To be added to this wet preponderance, a large number of saloons will be established in Oakland County, a dry county which reversed its former verdict.

A majority of the saloons which the Anti-Saloon League failed to abolish are in Grand Rapids. The wet vote therefore was concentrated. The Prohibitionists did not expect to carry Kent County. It voted against prohibition by nearly 8,000 majority. This was almost entirely in the City of Grand Rapids.

Municipal elections were also held in several Michigan cities to-day. At Grand Rapids Mayor George E. Ellis, Republican was re-elected for a third term by a majority of 1,500.

Gustav S. Hine, Democrat, was elected Mayor of Bay City, where the Democrats were generally victorious. Charles Farrell, Republican, was made Mayor of Kalamazoo.

TROW DIRECTORY FOR 1910

Now Out—Contains 77,180 Names, or 4,000 More Than Last Year's.

The Trow Copartnership and Corporation Directory for 1910, which is the fifty-eighth volume of the publication, has just been issued by the Trow Directory, Printing and Bookbinding Company of 202 East Twelfth Street.

The volume contains 77,180 names, an increase of about 4,000 over those in the 1909 issue. The Directory gives information about copartnerships and corporations, such as the names of their members, officers, Directors, their capital, and the State under the laws of which they are incorporated.

The price of the volume, together with the ten supplements that will be issued monthly until next January, is $10.

ATTACKS GRAFT INDICTMENT.

Question of Foreman's Right to Serve May Invalidate Pittsburg Inquiry.

Special to The New York Times.

PITTSBURG, Penn., April 4.—William J. Brennan, counsel for several indicted Councilmen, threw a bomb into the ranks of the graft prosecutors to-day when he raised the point that Foreman Harrison Nesbit of the special graft Grand Jury is not an established resident of Allegheny County, and hence is not eligible to sit on the Grand Jury. This point, if permitted, will invalidate all the findings made thus far by the Grand Jury. Judge R. S. Frazer has taken the papers in the case and will give a decision, perhaps, to-morrow.

Foreman Nesbit is President of the Bank of Pittsburg, N. A., and was formerly Bank Examiner, stationed at Pittsburg.

Mr. Brennan, in asking that the indictments against his clients be quashed, said that Foreman Nesbit had never paid taxes in Allegheny County, and that to all intents and purposes he was yet a resident of the District of Columbia. Mr. Brennan admitted that Mr. Nesbit has been assessed in this vicinity for taxes, which are not payable until May, but said that he had shown a desire to become a citizen of Allegheny County only since he became head of the Bank of Pittsburg, N. A.

Judge Frazer made no effort to conceal his surprise at the stand taken by Mr. Brennan, who is admittedly one of the best attorneys in Pennsylvania. Mr. Brennan quoted the law to show that every member of a Grand Jury must be a "qualified elector." Much depends on the decision of Judge Frazer to-morrow. In the meantime the cases of ex-Councilmen O'Brien, Kearns, Hoering, and Moran were held over until this decision is given.

There were many interesting confessions before the court to-day. Ex-Councilmanic Leader P. B. Kearns came before the bar and not only admitted that he had taken money for his own vote and had distributed money among other voters, but, unsolicited, he pleaded guilty to not having paid out all the money given him for distribution among other Councilmen.

It was rumored to-day that certain attorneys have formed an agreemont on a fee of $2,000 for defending Councilmen accused of grafting. This was emphasized when William Bader, formerly a Councilman of the north side, appeared in court to-day and said he wished to plead "no defense."

"I do this because I am a poor man and have not the $2,000 which will be required to pay my attorney to defend me if I fight," said Bader.

Assistant District Attorney Seymour took Bader in hand, and it then came out that another Councilman, who had pleaded guilty to having received $80.10 for his vote, later had gone to Seymour and asked to be put under oath that he never had received a cent.

"The attorneys wanted to hold me up for $2,000 to defend me, and I thought it cheaper to get immunity by confessing to a small graft," said the Councilman.

District Attorney W. A. Blakely, who went to New York last night to consult with District Attorney Whitman, is known to be trying to arrange to have a "man higher up" tried in New York in case he cannot be brought to Pittsburg. This is the man who is said to have paid the $45,000 to Councilman Stewart at the Imperial Hotel.

HOSPITAL IS UNWELCOME.

West End Avenue Proprietors Object to Incorporation of a New Institution.

Property owners, claiming to hold real estate worth $4,000,000, among whom were ex-Surrogate Rastus S. Ransom and Justice Edward B. Whitney of the Supreme Court, objected yesterday, before William Rhinelander Stewart, President of the State Board of Charities, to the granting of a certificate of incorporation to a private hospital, conducted by Dr. A. Richard Stern at 365 West End Avenue, on the corner of Seventy-seventh Street. The hospital was opened last September.

The property owners alleged that the hospital has a shabby appearance, and for this reason depreciates the value of adjacent property. Besides, it was alleged, the windows of the hospital are often open so that persons in houses near by can see patients in their beds and nurses at work in the wards, and that it is proposed to take in maternity cases and open a school for nursery.

It was also declared that the hospital has "No Noise" signs on it and that the management caused the arrest of a boy who was playing ball with another lad in the street in front of the building. It was also represented that incorporation should be denied because West End Avenue is a "park thoroughfare" and under the jurisdiction of the Park Board.

Ex-Judge William N. Cohen, representing the hospital, replied that other hospitals were on parked streets and that this could be no objection.

A GOOD LEGACY
ONE of our clients said in our office the other day: "Before my husband died, he told me to go to your Company to invest my money and then I would be all right." She is glad she followed his advice, as she now knows the comfort afforded by the guaranteed mortgages of the
BOND and MORTGAGE GUARANTEE CO
Capital & Surplus - - $7,500,000
176 B'way, N. Y. 175 Remsen St., B'klyn
350 Fulton St., Jamaica.

Frederic's
PEARLS
No jewel case is complete without them.
479 FIFTH AVE., at 41st St.; 905 BROADWAY, at 20th St.

Library Bureau
Card and filing systems
316 Broadway

Pure Olive Oil Insures A Sound Digestion
Even if you do not suffer from indigestion you will find that your food will digest better and you will enjoy it more, if you dress it with
Chiris Olive Oil
pronounced SHERIS
Chiris is unequalled for its deliciousness, its wholesomeness, its richness and original flavor, and its purity in manufacture.
Send 10c. for a trial bottle and our book of 75 Delicious Salads. Where dealers cannot supply Chiris, order direct.
C. G. EULER, Dept. E. U. S. Agent for Antoine Chiris, Grasse, France.
18 Platt Street, New York.

NOTICE.
CARPET CLEANSING
Mr. Z. B. MEAD, formerly manager of the American Pneumatic Carpet Cleaning Co. is now associated with
THE THOS. J. STEWART CO.
having installed the complete system of Compressed Air for carpet cleansing. Call or telephone.
B'way & 46th St., N.Y. Phone 3896 Bryant.
Erie & 5th Sts., Jersey City.

BROKAW BROTHERS
ASTOR PLACE AND FOURTH AVENUE
The evidence of your own eyes is the best proof that our ready-to-put-on clothes fit right—
And we won't permit you to pay for them until you see that they do fit.
We are just as particular about the other points of our clothes—
The styles, the tailoring, the fabrics—are decidedly better-than-ordinary.
Spring Suits.................$18 to $40
Spring Overcoats.............$16 to $42
ESTAB. OVER HALF A CENTURY

WATERPROOF TARPAULINS
For Covering Merchandise.
JOHN SULLIVAN & SON,
Tel. 2477 Spring. 356 Hudson St., N. Y.

Coffee vs. The Boy

This is a story of a youngster who suffered so badly from the effects of coffee-drinking that Dr. J. N. Hurty, Secretary of the State Board of Health of Indiana, had to take a hand.

The Indianapolis NEWS published a long account of the case—the news (?) went forth and papers throughout the country have given it much publicity.

From these reports we quote—

"An eleven-year-old boy (Roy Schoolman) of Indianapolis had to be forcibly taken from school and given treatment. The constant use of coffee, it developed, had entirely changed the boy's happy, bright disposition to one of nervousness, with morose spells, when he attempted to fight everyone within reach. He was watched and his extreme addiction to coffee was discovered. One effect of the coffee is said to have been to deaden the brain faculties, changing the victim from an eager learner to a stupid school dunce, and a little later verging upon insanity. Since the coffee has been stopped physicians report that he is now resuming his normal mental tone."

Why marvel? Is this news to thoughtful people?

For fifteen years we have preached the harmful effects of coffee upon head, heart and nerves. Almost every day letters are received just as conclusive and impressive as this case. More than a thousand letters were received in one month from people all over the country with various ills BEFORE they changed from coffee to POSTUM, and who either entirely recovered or were much benefited.

That coffee IS HARMFUL to many even in moderate quantity is an old, old truth, and that it is dangerous when used to excess has also been time and again proven.

All of which proves to even a casual thinker that for

POSTUM
"There's a Reason"
Postum Cereal Co., Ltd., Battle Creek, Mich.

YOUR WATCH IS YOUR TIME TABLE
Between New York & Philadelphia
VIA
NEW JERSEY CENTRAL
A two-hour train every hour on the hour, from 7 A. M. to 6 P.M. from Liberty St. in addition to other trains. Ten minutes before the hour from West 23d Street.
Dining cars, morning, noon and night.
Parlor cars on all trains. Sleepers on midnight trains.
TWO HOUR TRAIN EVERY HOUR ON THE HOUR

WALTHAM WATCHES
COLONIAL SERIES
Colonial Series watches are a new type of thin model Waltham watches for men. They may be had in several grades. These watches are cased and timed at the factory. Sold by all jewelers. Guaranteed by the makers.
WALTHAM WATCH COMPANY
WALTHAM, MASS.

W. L. DOUGLAS SHOES
$3, $3.50, $4 & $5
Boys' Shoes, $2 & $2.50
W. L. Douglas Shoes are Worn by More Men Than Any Other Make.
My stores are stocked with newest shapes and styles in such variety that every one can be properly fitted. Whatever your ideal of a shoe, you will find it here.
W. L. Douglas shoes are made from high grade materials; they hold their shape and give the wearer more comfort and satisfaction than he can obtain elsewhere. Try a pair—they will certainly please you.
CAUTION.—When you buy shoes, be sure that W. L. Douglas name and price is stamped on the bottom. Take No Substitute. Mail order Catalog free. W. L. DOUGLAS, Brockton, Mass.
Union Made. Fast Color Eyelets.
W. L. DOUGLAS GREATER NEW YORK STORES:
NEW YORK CITY
93 Nassau Street, cor. Fulton St.
755 Broadway, cor. 8th Street.
853 Broadway, cor. 14th Street.
1349 Broadway, cor. 36th St.
1437 Broadway, near 41st St.
984 Third Avenue, near 59th St.
1452 Third Avenue, near 82d St.
2202 Third Avenue, cor. 120th.
2779 Third Ave., between 146th and 147th Streets.
356 Sixth Avenue, cor. 22d St.
345 Eighth Avenue.
663 Eighth Avenue, near 42d St.
250 West 125th Street.
BROOKLYN, N.Y.
421 Fulton Street, corner Pearl.
708 Broadway, corner Thornton.
1007 Broadway.
1367 Broadway, cor. Gates Ave.
478 Fifth Avenue, cor. 11th St.
1779 Pitkin Ave., near Stone Av.
NEWARK—785 Broad Street.
JERSEY CITY—18 Newark Ave.

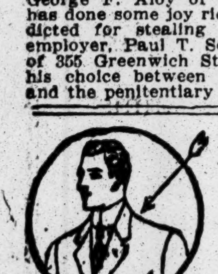

$25 Overcoats for Men that are "Editions de Luxe" of Clothes Making.
Our manufacturing plant may be likened unto a crucible into which are poured all the basic elements of good overcoat making—fine fabrics, talented tailoring, clever designing, exactness of fit—which resolve into the finest overcoats you've ever seen at $25.
Models for the extremely up-to-date or extremely sedate man in black, oxford, gray tweeds and fancy light colors.
WM. VOGEL & SON,
Two Broadway Stores at 44th Street / at Houston Street

The World's Leading Typewriter is the Remington
Leading in Quality
Leading in Sales
Leading in Service
Leading in Every Attribute of Leadership
See the New Models 10 and 11
Remington Typewriter Company (Incorporated)
New York and Everywhere

A WOMAN'S ANSWER
Every Day—The Grocers Say.
WASHBURN-CROSBY CO.
Gold Medal
FLOUR
WASHBURN-CROSBY CO.
GOLD MEDAL FLOUR

DEFEND WIRE LEASES TO BUCKET SHOPS

Western Union Says It Has No Legal Right to Question Purposes of Its Customers.

ARRESTS NOW TOTAL 24

E. S. Boggs Surrenders, Leaving Only Three Indicted Men to Appear—Philadelphia's Exchange Busy.

In the Government's bucket shop investigation a good deal of attention has been paid to the method by which the firms indicted received regularly the quotations of the New York Stock Exchange, on which their transactions were based. It was learned yesterday from one of the Government agents that much evidence bearing on this point had been placed before the Grand Jury of the District of Columbia.

Boggs & Co., the Standard Stock and Grain Dealers' Association of Jersey City, and Price & Co. of Baltimore, the three firms indicted, each paid to the Western Union Company annual tolls of about $100,000 for leased wires, and the question was raised yesterday whether the telegraph company should not have discovered for itself the nature of the business for which its wires were used. General Manager Brooks of the Western Union declared yesterday that his company had no means of discovering to what use its leased wires were put to, and added that the company had no more legal or moral right to inquire into the concerns of a large customer than into the intentions of the sender of a single telegram. He issued this formal statement:

Western Union Statement.

Telegraph companies are required to render service to the public without discrimination, and must accept all messages couched in decent language when offered at a telegraph office for transmission, and can not and should not be permitted to inquire into the character of the message or its purpose, nor compel any disclosure respecting it by the sender, and in most of the States this right of the public to have its business transmitted is provided for by severe statutory penalty. It is utterly impracticable for a telegraph company to investigate the business affairs of persons dealing with it or to establish any system of espionage whereby the telegraph company may determine the use which the person filing or receiving a telegraph dispatch or leasing a wire intends to make of the same, and it is under no duty to make such an investigation.

The same doctrine and right obtains as to wires furnished, whether to individuals or corporations, inasmuch as telegraph companies are engaged in the business of leasing wires for telegraph purposes generally. These leased lines of wire are in the possession and under the control of and are operated by the lessee. The telegraph company has no more legal right or moral right to ascertain the character of business sent over a leased wire making a large return annually as rental, than it has to require the filer of a twenty-five-cent message to disclose the nature of its contents and the purpose of sending it.

Telegraph companies cannot any more legally protect the public against the results of the misuse or wrongful use of the wire, either in case of a message, or in the case of a leased wire, than the seller of any harmful agent could do after the agency had passed into other hands. The statutory restrictions to which I have referred, as well as common law rights, require that telegraph companies shall serve the public indiscriminately, promptly, and efficaciously. Neither the courts nor the public would for an instant permit a telegraph company to act as censor in such matters.

Whenever the attention of the telegraph company has been called to an illegal use of a wire or the company has been notified that the use intended of a wire was illegal or wrongful, it has refused the further use of the wire or to furnish a wire, as is evidenced by the numerous cases in the courts instituted by parties seeking the use of a wire.

The telegraph company is not prepared to shoulder the responsibility for the character of the firms to which it supplies quotations. Below Chambers Street in this city all concerns are supplied by a service managed by the Stock Exchange itself. Above Chambers Street the quotations are furnished by the Gold and Stock Telegraph Company, which is controlled by the Western Union. It accepts no customers until they have received the approval of the Stock Exchange management. In the same way the Western Union distributes information dealing with cotton and grain, but requires the consent of the New York Cotton Exchange and the Chicago Board of Trade before it makes a contract with any individual or firm.

E. S. Boggs Surrenders.

E. S. Boggs surrendered himself yesterday to the Federal authorities, and was admitted by Commissioner Shields to $5,000 bail, which was supplied by the National Surety Company. His examination was set for next Monday afternoon at 2 o'clock, when Preusser, Mayer, and Robinson, who are connected with Boggs & Co., will be brought up. Mr. Boggs, like his colleagues, will fight removal to the District of Columbia. Commissioner Shields had been notified that Robert A. Guy intended to present himself, but he did not appear.

Boggs & Co. kept their office at 47 Broadway open yesterday to handle such stock as they were carrying on margin for their customers. They took no new orders, but declared themselves ready to receive instructions from any customer on stock already purchased.

Leo Mayer, one of the defendants, laughed at the Government's allegation that they used two wires, one fast and the other slow, to obtain advance information, which enabled them to regulate the dealings with customers.

Twenty-four Arrested So Far.

WASHINGTON, April 4.—Twenty-four arrests of persons indicted in connection with the operations of the bucket shops in the District of Columbia last Saturday have been made through the instrumentality of the Department of Justice. Assurances have been given that two other defendants will be surrendered in this jurisdiction to-morrow.

Three persons yet remain to be apprehended, their names, according to the Department of Justice, being William H. Ellis and Robert A. Guy at New York, and Joseph Gaskins at Baltimore. The officials say they have no doubt these persons will be arrested within a short time.

BALTIMORE, April 4.—Four more alleged bucket-shop operators, under indictment by the Grand Jury at Washington, surrendered themselves to the Federal authorities here to-day. They are Edward Alternus, Robert Hall, Oscar J. Pappell, and Samuel Raymond. All are indicted for doing business in Jersey City as the Standard Stock and Grain Dealers. Their transactions were handled through the Consolidated Exchange of Philadelphia. All were released on bail.

Consolidated Exchange Open as Usual

PHILADELPHIA, April 4.—The Consolidated Stock Exchange of Philadelphia, some of whose members were arrested on Saturday on a charge of conspiracy in connection with the crusade against alleged bucket shops in the District of Columbia, was open for business as usual to-day. George G. Turner, one of the indicted men, said to-day that counsel had advised the Exchange that it had a legal right to open and do business.

There was the usual number of people at the Consolidated Exchange in the morning hours, but the amount of business was not as large as heretofore.

Whisky Kills Four-Year-Old Boy.

Four-year-old Joseph Klein, who lived with his parents at 335 East 123d Street, died yesterday at his home from the effects of whisky given him during a family party yesterday. The dead boy's cousin, John Sieber, 23 years old, has been arrested on a charge of homicide. The Coroner will investigate.

URGES FREE SHIPS.

Admission of Foreign Vessels Under Our Flag Best Subsidy, Says King.

Welding King, President of the New York Produce Exchange, told the members of the Flour Club at their dinner in the Hotel Astor last night that the Ship Subsidy bill introduced in Congress will not result in the upbuilding of this country's merchant marine. He said that quite another remedy is needed, one which would change the laws to such an extent that American citizens could go abroad and purchase foreign-built ships and sail them under the American flag. After a careful study he has come to the conclusion that such a change in the laws is the only hope this country has of building up a merchant marine which will compare at all favorably with those of other great nations.

"The only good subsidy is one in which every one can participate," said Mr. King. "The proposed subsidy does not benefit any one but the shipbuilder. I don't believe the bill now before Congress will pass, and I see little chance of getting such a bill through any other Congress in the near future.

"Free ships and free navigation is the alternative. Is there any reason why the shipbuilding interests should say that you must buy ships here and sail them under our flag? If we change our laws so as to make it possible to navigate foreign-built ships as other countries do American capital will invest, and not before. Last year the United Fruit Company wanted to have six ships built. It made inquiry and found that the six would cost $9,000,000 to build in this country. The same ships they found could be built for $6,000,000 in England, so it is not strange that they then ordered there and will sail them under the English flag."

Other speakers at the dinner were B. D. Caldwell, Vice President of the Lackawanna Railroad, who discussed reciprocal obligations between the shipper and the carrier; E. R. Carhart, Vice President of the Produce Exchange, and F. H. Price, export agent of the Millers' National Federation.

Uncle Daniel Wade, one of the oldest members of the club, read an original poem, in which he mentioned the names of most all his fellow-clubmen. S. C. Delevan was toastmaster.

CZAR'S ENGINEER VISITS US.

Will Buy Machinery for Ruler's Private Cotton Mills in Asia.

S. P. Boushoneff, "Engineer of the Foundry of His Imperial Majesty the Czar of Russia," arrived here yesterday and took an extensive suite at the Knickerbocker. Mr. Boushoneff said that he had come to this country chiefly to purchase cotton gin machinery and supplies for the mills which belong to the Czar personally.

"My home is at Bairam-Ali, in Central Asia," said Mr. Boushoneff, "where I am managing engineer of the Emperor's cotton plant and oil-mill. The plants are established on crown lands.

"I shall travel extensively through the South to get acquainted with new ideas in all lines of the cotton business. I shall visit many factories to see the machines in operation, that I may learn their good points and their adaptability to Russian needs.

"The cotton industry in Central Asia is increasing, and the Emperor is desirous of having the latest and best American machinery. I will visit Memphis, Vicksburg, and New Orleans, returning to New York through Georgia and the other cotton States."

Mr. Boushoneff, who is still a young man, said that this was his first visit to this country. He declared that the immensity of New York amazed him, but that he was charmed with the courtesy which had been shown him.

FOURTEENTH ST. CARS CRASH.

Three Are Hurt as a Crosstown and a Broadway Trolley Collide.

Traffic northward in Broadway below Fourteenth Street and eastward on Fourteenth Street was tied up for fifty-five minutes by a collision between a northbound Broadway and an eastbound Fourteenth Street car at that point at 10:30 o'clock last night. The two cars, each rounding a slight curve, had slowed up, but on the slippery rails the brakes failed to work, and the cars collided head-on. The front platform of each was smashed, and the glass windows of the front vestibules shattered.

Three passengers in the vestibule of the Broadway car were bruised by broken glass and splinters of the woodwork. They were Policeman Benjamin King of the Fulton Street Station, on his way home to 619 Hudson Street; Samuel Wernbrick of 71 Carmine Street, and Maude Dooley of 109 West Broadway. All refused medical attendance and went home.

HARVARD STUDENTS ROBBED.

"Old Clothes" Man Prevents Stranger from Carrying Off Valuable Goods.

CAMBRIDGE, Mass., April 4.—The Harvard students' "old clothes" man, Max Keezer, saved to three sophomores a valuable collection of new suits, neckwear, and jewelry to-night when, his suspicions being aroused by a man trying to sell him goods, he called for the police, and when the man fled on a bicycle halted him with a pistol shot fired in the air.

Policemen took the stranger to the station, where he gave the name of Walter Garrity, 23 years old, a teamster, of Boston. Garrity is said to have confessed to entering a suite at 106 Westmorely Hall, on the "Gold Coast," occupied by John H. Knapp of Menominee, Wis.; Maurice L. Hallowell of Minneapolis, and Philip K. Houston of Concord, Mass., and taking various articles.

He was held on the charge of breaking, entering, and larceny.

Amen Corner Elects Its Officers.

The Directors of the Amen Corner, the organization of active and former political reporters, gave a dinner last night at the Hoffman House to the Misses Ann and Margaret Caddagan, the daughters of the late properitor of the hotel, which has been the headquarters of the corner since the razing of the old Fifth Avenue Hotel. Before the dinner the annual election of officers was held. Thomas O. McGill, head of the art department of The New York World, succeeded Harold Anderson of the editorial staff of The Sun as President.

FOR THE TABLE.

Eggs are the only food products which show a lower scale of prices. There may now be had nine for 25 cents—one more than was given a week ago.

The season for cranberries is passing, and at the higher-priced shops they will run as high as 18 cents a quart for not very good fruit. At lower-priced shops they may still be found for 12 cents.

Housekeepers who take the trouble to go over to the shops on the avenues of the small numbers or where they begin to grow large again will find French lamb chops 35 cents a pound, loin chops 30, and shoulder chops 26. About 5 cents a pound can be added for the shops where the higher rents are paid.

Low prices for the porterhouse and sirloin steaks will be 30 cents, for the round 25, and the cheap chuck steak 16. There will be the same average of higher prices for beef in the higher-priced shops.

Bacon is 28 cents a pound, ham 30, sliced, and 25 in the whole ham.

New peas are 15 cents a quart, and new string and butter beans the same price.

Tomatoes are 25 cents a small basket, and a good single one can be bought for 5 cents.

New cabbages about as large as a small grape fruit are 12 and 15 cents.

Very good asparagus can be had for 15 cents a bunch.

New potatoes are 15 cents and old ones 12. Sweet potatoes are 12 cents.

Good green peppers can be had two for 5 cents.

Spinach is 12 cents.

Green sprouts, cooked like spinach, are 15 cents a quart.

Brussels sprouts are 15 cents a quart.

New white onions are 15 cents a quart. Red onions are 12 cents.

Two not very large grape fruit may be had for 25 cents.

Green cooking apples are 15 cents a quart and the red 18.

Green grapes are 15 cents a pound.

Good strawberries can be had for 35 cents a box, but they will run up to 50 and 75 cents in some shops.

Squabs may be found for 50 cents each, and they will run up to 75.

COMPANY CANCELS OFFER TO CARMEN

Philadelphia Strikers Must Now Apply as Individuals for Employment.

WON'T MAKE ROOM FOR THEM

Union Leaders Again Declare That the Men Will Hold Out Until Their Terms Are Accepted.

PHILADELPHIA, April 4.—Following the refusal of the striking carmen at their meeting last night to accept the terms of settlement offered by the Philadelphia Rapid Transit Company, the Board of Directors of the company to-day practically withdrew its offer to take back all the men. At the close of the meeting of the Directors the following statement was issued by the company:

> After the men on strike refused the offer or re-employment in a body, made to them two weeks ago, at the instance of the Mayor, the company proceeded to fill vacancies, getting competent men wherever they could be found. So many men have been employed in the two weeks since the offer was rejected that it will now be impossible to take back into the service of the company all of the old men on strike.
>
> The officers, however, have been instructed, in filling runs still open, to give the preference to old employes whose records in the past have been satisfactory to the company. Old men so employed will be entitled to advances in wages and to the insurance and pension features the same as if they had not gone on strike.

The Executive Committee of the local carmen's union, in a statement issued to-night, said:

> At least 3,500 of the striking carmen were present at last night's meeting, and inasmuch as it has been repeatedly claimed that the men were desirous of returning to work and that our international officer, C. O. Pratt, was the stumbling block that stood in the way, it was decided best to give the men another opportunity to accept the Mayor's proposition, together with the additional verbal assurances that were given to C. O. Pratt on Saturday.
>
> A unanimous standing vote was taken against the acceptance of any proposition that would not restore the locked-out men to their former positions in the company's service. Every man raised his right hand and renewed his obligation to continue in this fight, not one man to return until every man should return under an honorable adjustment; the only arguments advanced by the individual members was to the effect that they would never surrender their rights, even if they never worked for this company another day.

FERRY PILOTS MAY QUIT.

Decision as to Sympathetic Strike to be Announced To-day.

Whether the ferry pilots will strike in sympathy with the tugboat pilots who are out against the Jersey Central, Lehigh Valley, the Lackawanna, and the Baltimore & Ohio Railroads will be made known to-day, it was stated yesterday at the headquarters of the Masters and Pilots' Association, 21 State Street.

The officers of the association announced last night that they had received a favorable opinion from a lawyer who is said to be the highest authority on marine law in the United States to the effect that a strike of the ferryboat pilots could be declared within twenty-four hours without violating the law.

The Committee of Seven which has been handling the strike, it was stated, waited for a written statement to this effect from the lawyer before they took any action. The lawyer in question was then asked to put his opinion in writing and promised to send it to the headquarters of the Masters' and Pilots' Association. It was expected last night, when the committee held a secret meeting, but it did not come. It was then decided to postpone action until to-day.

Capt Luther B. Dow, the general counsel of the association, said that the ferry pilots were anxious to go out, but he had refused to consider it, as the public would be the innocent sufferers. The idea had been suggested repeatedly, and Capt. Dow said he could not say what might happen.

The special committee of the Masters and Pilots' Association met again last evening to consider a strike of the ferry pilots, but it was stated that the result would not be given out until to-day. The strike feeling was very strong, as the ferry pilots, it was said, should not work for companies while their tugboat pilots are out on strike.

Henry L. Joyce, Chairman of the Railroads' Committee of the roads affected by the strike, said yesterday that the question of the independent tugboat companies refusing to handle freight was a serious one. He quoted the law on the subject, which is:

> If any licensed officer shall * * * refuse to serve * * * on any vessel * * * or shall fail to deliver * * * a statement * * * assigning good and sufficient reasons therefor. * * * his license shall be revoked or suspended.

In denying that the Baltimore & Ohio had perishable freight held up Mr. Joyce said:

"I have just received word that not one load of perishable freight is held up. We have each day many applications for positions as masters and pilots."

"If they have all the men they need," said Assistant Manager Cowan of the Masters and Pilots' Association last evening, "why do they advertise for men? As to the claim that a strike is not a legal reason for refusal to work, any man rightfully might say that twelve hours a day was more than he could do."

Fifty deckhands, cooks, &c., employed by the Vieron Towing Company went on strike yesterday.

STRIKERS STONE WORKERS.

Italians Employed on Fourth Ave. Subway Demand More Pay.

The reserves from the Adams Street and the Bergen Street Police Stations, Brooklyn, were called out yesterday to quell a disturbance caused by 200 Italian laborers employed by William Bradley on the Fourth Avenue Subway who struck because they were not getting as much money as the other diggers. The trouble started with the gang at work between Dean and Sackett Streets, who marched down to Flatbush Avenue and Willoughby Street, where 100 other excavators are employed.

They hurled a shower of stones at them on their refusal to quit work and join in a sympathetic strike. Policeman Charles Corke of the Adams Street Police Station started in single handed to break up the riot. He chased several of the strikers around the excavation, but the others continued to throw stones. Corke finally called for the reserves, and the men employed at that section of the subway returned to work after the strikers had been scattered.

The Italians returned to where they had been digging, and at Bergen Street began throwing stones at a timber gang which had not struck. The men pelted back at them, and the reserves from the Bergen Street Station under Capt. Bernard J. Hayes were called out to restore order.

The Italians were dissatisfied because they were receiving only $1.56 a day while the other diggers were paid $1.75. According to a representative of the contractor, the strike was in violation of an agreement with the Rockmen's and Excavators' Union fixing the wages till May 1.

One of the strikers, Benedetto Craco of 312 East 107th Street, Manhattan, was arrested, and was arraigned before Magistrate Dooley in the Adams Street Court on the charge of disorderly conduct. The court gave him a warning and suspended sentence.

Increase for B. & O. Engineers.

BALTIMORE, April 4.—Officials of the Baltimore & Ohio Railroad, it was learned to-day from an authoritative source, have reached an agreement with the committee representing the engineers employed on its lines over the demands made for higher wages. Under the agreement, it is understood, the engineers will receive practically the same advance as was granted the trainmen several weeks ago.

Rochester Brewers Strike.

ROCHESTER, N. Y., April 4.—Between 450 and 500 employes of the seven breweries in this city went on strike at 7 o'clock this morning, demanding increase in wages, shorter hours, and radical changes in the working conditions of the contract. Brewery proprietors have called on licensed cartmen to make deliveries.

BUILDING MEN MAY STRIKE.

Sympathy with Steamfitters May Send 50,000 Men Out on Friday.

At a general conference of the Building Trades Unions, held last night at Arlington Hall, St. Mark's Place, it was decided to order a general strike in sympathy with the striking steamfitters, who to the number of 2,000 have now been out for thirteen weeks.

The conference instructed the Board of Trade Councils to start the movement on Friday morning and hold a special meeting for that purpose. This means that 50,000 men will leave work that day on all buildings designated by the striking steamfitters. Charles Wamp, Secretary of the Steamfitters' Union, said that twenty-three trades had joined the sympathetic movement.

The list of buildings on which all work was to be stopped would be in the hands of the Board of Trade Councils on Friday morning, he said.

The steamfitters are striking for an increase of from $5 to $5.50 per day and complete control over all work in connection with the fitting of hot water and steam pipes.

One of the chief grievances of the steam and hot water fitters was that the masters' association had agreed to have all the fitting and cutting done by shop workers outside the trade at lower rates than those received by the steamfitters.

A week ago Samuel Gompers had attempted to avert the strike of the building trades by sending an ultimatum to the Steam and Hot Water Proprietors' Association, and giving them until April 2 to come to terms with the strikers. The last conference between the representatives of the employers and the men was held on Saturday night, and, as no agreement was arrived at to end the strike, it was decided to go on with the war, and last night's conference was the result.

It was said last night by the officials that the majority of the large buildings in the city now under construction would be affected by the strike of the building trade operatives on Friday.

CHICAGO TAXI DRIVERS QUIT.

Leave Machines at Theatre Time to Enforce Recognition of Union.

CHICAGO, April 4.—Two hundred drivers of taxicabs went on a strike to-night just before theatre time. Horse cabs were hurried from stables, where it was supposed they had been abandoned forever, and soon the downtown quarter was filled with old vehicles.

It was announced that 300 day chauffeurs would quit work to-morrow. The strike was called because of the refusal of the employers to recognize the union. The men asked for a continuance of last year's scale.

Recently the employers' organization decided on an "open shop."

Strikes Close Tobacco Factories.

LOUISVILLE, Ky., April 4.—A crowd of about 1,000 striking tobacco workers surrounded the factory of Nall & Williams to-day and induced 250 men to join them. The strikers will hold a conference with American Tobacco officials to-morrow. The American Tobacco Company to-day closed two of its largest Louisville plants.

Increases for Trolley Men.

PROVIDENCE, R. I., April 4.—General Manager A. E. Potter of the Rhode Island Company to-day posted notices of a voluntary increase in wages for the 1,300 conductors and motormen on the trolley lines in this city and Woonsocket. The new schedule provides for a maximum rate of 26 cents an hour, as compared with 25 heretofore, and the minimum 21½ cents an hour, as compared with 20 cents as at present. The company is controlled by the New York, New Haven & Hartford Railroad.

300,000 LEPERS IN INDIA.

Missionary Tells of Help Given and of Bond Between Americans and Natives.

The Presbyterian Union of New York held a meeting last night at the Hotel Savoy and discussed the work the Presbyterian Church is doing for the lepers of India and elsewhere. The principal address was made by S. Higginbottom, who has charge of a leper mission at Allahabad, India.

"India," declared Mr. Higginbottom, "is one seething mass of unrest and sedition. It is a hopeful sign, however, for the country needs a new intellectual apparatus. There is a strong bond of sympathy between the natives and Americans, because the former argue that if the latter could break away from British rule, there is a possibility that they will be able to do the same."

There are over 300,000 lepers in India alone, Mr. Higginbottom declared, and more money is needed to carry on the rescue work. Nearly 9,000 lepers and children are ministered to by the mission in its seventy-nine stations throughout India, Burmah, Siam, China, Japan, and Korea. The work is carried on wholly by voluntary gifts. It needs $400 a day to sustain its established work.

BLOW UP SAFE AND FEAST.

Thieves Empty Larder and Take Family Treasures in McCafferty's District.

Safe-blowers who cared nothing for the presence in the district of Police Inspector James McCafferty, transferred there a few days ago from the head of the Central Office, worked in Brownsville, Brooklyn, early yesterday. While the Inspector slept peacefully in his quarters in the Flatbush Station burglars entered the home of David Kerman, proprietor of several moving picture showhouses, at 167 Glenmore Avenue, looted it, and leisurely dined at the family larder. They wound up their night's work by dynamiting an 800-pound safe in a room on the second floor. To deaden the detonation they piled a mattress and other bedding and women's garments about the safe before blasting it. Silver plate, jewelry, $350 in cash, and other loot, aggregating $1,000, was taken.

Mr. Kerman and his family were absent from home visiting. Mrs. Kerman and her son and daughter returned first and discovered evidence of the robbers' visit on finding the pantry empty of eatables. Remains of the thieves' repast were on the dining room table. Empty beer bottles and cigarette stumps were littered about. Articles of no value as booty had been thrown from drawers and lay scattered on the floors. Upstairs the scene was even more chaotic.

An 800-pound safe in which the family silver plate, jewelry, and ready cash were kept, had been dragged from its place in the front room into one of the inner rooms and there the process of blowing it open had been operated. Holes were drilled in the front door, and in these the explosive had been placed and one or more fuses attached. The operation was entirely successful, little of the safe being left in one piece. Fragments of steel and plaster of paris of which the safe was composed had been blown into the ceiling, walls, and flooring.

The thieves must have departed just before the return of Mrs. Kerman one of the sleuths determined by the presence of the foamy "head" on a half emptied glass of beer. "Heads" never remained long on any beer he ever saw, he said. Maybe the thieves were disturbed by the return of the woman and youth while enjoying their repast.

They had entered through a rear door with false keys. Up to a late hour last night there was no arrest. Capt. Isaac Frank of the Brownsville Station and his sleuths worked on the case under the direction of Inspector McCafferty.

LOSES $750 AT BRIDGE.

Passenger on German Liner Complains of Players He Met on Board.

When the Hamburg-American liner Kaiserin Auguste Victoria got here yesterday, Lieut. Wilhelm Zoller, a passenger, complained to the officials of the line that he had lost $750 at bridge on the voyage. Anxious to learn American ways, he said that he had made the acquaintance of three affable men. Upon short acquaintance they had gone to a stateroom and there he lost his money playing bridge.

He had complained to the skipper, who could do nothing. There was no evidence that the men were professional gamblers or that the Lieutenant had been cheated.

Lieut. Zoller is said to be wealthy. He has a stable of horses at Munich and is a gentleman rider of some note in Germany.

CAUGHT AT ANTWERP.

Jersey Man Who Fled from Murder Charge Arrested on the Lapland.

ANTWERP, April 4.—On the arrival of the steamer Lapland here this morning, the police arrested Peter Kronchal, alias Joseph Publo, who is wanted in New Jersey on a charge of murder.

ELIZABETH, N. J., April 4.—Peter Kronchal, who was arrested at Antwerp to-day upon the arrival of the steamship Lapland, is wanted here in connection with the death of Joseph Domogaugr. The latter was shot during a row in front of a saloon here on July 17, 1909. The bullet lodged in his spine, and he was taken to the Alexian Brothers Hospital, where he lay paralyzed until March 23 last, when he died.

Extradition papers will now be forwarded on account of the shooting. He fled, and it was later learned that, using the name of a brother-in-law, Joseph Pudlo, he had sailed on the Lapland. Prosecutor C. Addison Swift at once took steps to cause his arrest on the arrival of the steamship.

Extradition papers will now be forwarded to Washington.

ACCUSE THREE TAX DEPUTIES.

Employes in Queens Charged with Malfeasance and Neglect.

Charges have been filed against three more Tax Department deputies, who will be brought to trial before the board next Monday. They are Richard A. Homeyer, in charge, and David L. Godley and Michael J. Dugan, deputies, all of the Queens office. They are charged with malfeasance of office and neglect of duty.

The specifications allege the underassessment by Godley of a parcel of property belonging to Homeyer on Juniper Avenue, near Metropolitan Avenue, Middle Village, and Dugan's acting as counsel in condemnation proceedings. The assessment on the property belonging to Homeyer was $3,500 in 1908, while an expert testified in condemnation proceedings that it was worth $18,000.

The charges were brought by a special committee of the board, which has been investigating the Queens office. All three men were appointed in June, 1898. Homeyer's salary is $3,250 a year and Godley's and Dugan's $2,100.

Great Masterpieces of the World

Reproduced in fine half-tone in the Pictorial Section of

Next Sunday's Times

The recent purchase by Otto Kahn of the "Family Group" by Frans Hals for a half million dollars and the sale this week of the great Yerkes collection have focused attention upon the high-priced paintings in the galleries of this country. A group of these costing $2,000,000 forms a feature of The Sunday Times Pictorial Section, and includes the famous Kahn picture.

The Spring Book Number

will also form part of NEXT SUNDAY'S TIMES. The season's latest books classified and alphabetically arranged, with brief descriptions of each.

Interesting features of the Spring Book Number include a review or symposium of "Life After Death" by John Bigelow, Elizabeth Stuart Phelps, Julia Ward Howe, William Dean Howells, Henry James, and others.

New edition of the "Pickwick Papers." Early portrait of Charles Dickens, and pictures made famous in "Pickwick."

Story of Charles Edward Stuart, the young Pretender. Manet and the French Impressionist School of Painting. Life in modern Turkey and Ottoman Parliamentary development.

Women as letter writers. Specimens by Jane Welsh, (wife of Thomas Carlyle,) Fanny Burney, Fanny Kemble, Lady Mary Whortley Montagu, and others.

Books dealing with Africa, Syria, and the Pacific Coast. Missionary Experiences. Travels, adventures, and sport in various parts of the world.

Books for and about Children. Illustrated Gardening and Floriculture. Biographies and Memoirs. The pleasures of reading. Poetry, Music and Art. Latest American and English Fiction. Dr. Henry Van Dyke on "The Spirit of America." Romance of the American Navy. Pirates and Buccaneers of America. New books of London and Paris.

Order Next Sunday's Times in advance to secure a copy.

The New York Times

"All the News That's Fit to Print."

Dog's Head Bass' Ale

The World's Best

H. P. Finlay & Co., Ltd., New York.

AUCTION SALES

ANDREW J. McCORMACK, Auction'r.
REGULAR AUCTION SALE OF
STOCKS AND BONDS
By ADRIAN H. MULLER & SON
OFFICE, NO. 55 WILLIAM ST.
Wednesday, April 6th, 1910
at 12:30 o'clock, at the
EXCHANGE SALESROOM,
NOS. 14 AND 16 VESEY STREET.
BY ORDER OF EXECUTORS OF LUDWIG STETTHEIMER.
8 shs. Cosmopolitan Fire Ins. Co. of N. Y. (in liq.) $400 paid.
$8,300 Freundschaft Society 2d Mtge. 4 p. c. Bonds.
$125 Bond & Mtge. of Henry T. Batzle, on property Cor. of Walnut and Brook Aves., at Merrick, Town of Hempstead, N. Y.
BY ORDER OF EXECUTORS.
$19,000 Green Bay Western Ry. Co. Deb. B Bds.
$1,000 Winona & Southwestern Ry. 1st Mtge. 6 p. c. Bond.
$500 Winona & Southwestern Ry. 1st Mtge. Bd. Scrip.
18 shs. Winona & Southwestern Rway Co.
350 shs. Daly-West Mining Co.
879 shs. Right of Way Mines, Limited.
10 shs. Chicago & Northwestern Ry. Co. Pfd.
210 shs. Virginia Iron, Coal & Coke Co.
275 shs. Union Typewriter Co. common.
34 shs. Union Typewriter Co. 2d Prefd.
BY ORDERS OF ADMINISTRATORS.
7 shs. Percy Summer Club of N. J. common.
FOR ACCOUNT OF WHOM IT MAY CONCERN.
35 shs. Union Trust Co.
2 shs. Guaranty Trust Co. V. T. C.
15 shs. National City Bank.
1 share Brooklyn Academy of Music.
10 shs. Brooklyn Bank free stock.
18 shs. Northern Bank of N. Y.
10 shs. Union Bank of Brooklyn free stock.
100 shs. International Silver Co. common.
$12,000 Atlantic Coast Line R. R. (Silver Springs, Ocala & Gulf) 1st 4s, 1918.
33-100 share Brooklyn Union Elevated R. R. common.
69-100 share Brooklyn Union Elevated R. R. Prefd.
$30,000 Jamestown, Franklin & Clearfield R. R. 1st 4s, 1959.
$500 St. Louis & San Francisco R. R. (Nor. Western Div.) 1st 4s, 1930.
$13,000 Virginia Midland R. R. Serial F Mtge. 5s, 1931.
$5,000 Central Indiana Rway 1st Guar 4s, 1953.
$1,000 Long Island R. R. Stewart Line 1st 4s, 1932.
10 shs. J. G. White & Co. Prefd.
22 shs. Northern Bank.
101 shs. Barney & Smith common.
14 shs. American Chicle Co. Prefd.
50 shs. Pope Manufacturing Co. common.
1,500 shs. Hidalgo Copper Mining & Smelting Co. Prefd.
1,500 shs. Hidalgo Copper Mining & Smelting Co. prefd.
10 shs. Hamilton Trust Co.
$250,000 City of New York 4 p. c. Interchangeable Corporate Stock, due Nov., 1958.
$175,000 City of New York 4 p. c. Interchangeable Corporate Stock, due May, 1959.
200 shs. Des Moines & Fort Dodge R. R. common.
11 shs. National Park Bank, (with Rights.)
12 shs. Evansville & Terre Haute R. R. Prefd.
30 shs. Williamsburg City Fire Insurance Co.
25 shs. Nicoland Amusement Co.
120 shs. Phenix Insurance Co. of Brooklyn.
100 shs. Twelfth Ward Bank.
40 shs. Nineteenth Ward Bank.
40 shs. Franklin Safe Deposit Co.
4 shs. Home Insurance Co.
60 shs. National Park Bank.
250 shs. Tichenor & Grand Co. Prefd.
300 shs. Union Ferry Co.
15 shs. Union Bank of B'klyn (T. C.)
10 shs. Union Exchange Natl. Bank.
$3,900 City of Socorro, New Mexico, Funding 6% Bds. 1917.
$22,000 State of North Carolina 6% Special Tax Bds., W. N. C. R. R., Apl., 1870, Coupons on.
600 shs. United Copper Co. common.
20 shs. National Park Bank.
$7,000 Wisconsin, Minnesota & Pacific R. R. 1st Mtg. 4% Bds., 1950.
$173,000 Cuban-American Sugar Co. 6% Coll. Trust Bds., 1918.

PIANOS AND ORGANS.

SLIGHTLY USED AND SECOND HAND PIANOS

We happen to have a large collection of the very best known makes in various woods

BABY GRANDS
MINIATURE GRANDS,
AND UPRIGHTS.

3 Steinways, 3 Webers, 3 Kranich & Bach, 2 Knabes, 2 Ivers & Pond, Chickering, Sohmer, Wissner, Haines, Milton, Bradbury, and others.

UPRIGHTS FROM $100 TO $325.
GRANDS FROM $450 TO $550.

Convenient Monthly Payments Accepted.

Attractive Player Bargains.

Pianolas, Cecilians, Angelus, and other makes; prices from $75 to $125 (from 30 to 40 rolls of music with each player); also a Weber Grand Pianola Piano for $600 less than it cost a few weeks ago.

These players are in remarkably fine condition. The owners simply desired the latest and greatest Piano Player, "The Tel-Electric," and we took them in part payment.

Write for a complete descriptive list of used pianos, with prices; also list of players.

Factory Salesrooms for
Ivers & Pond Pianos,
Strich & Zeidler Pianos,
Mathushek Pianos.

A complete assortment of all the latest models. Catalogues, with prices and terms, mailed on request.

THE TEL-ELECTRIC CO.
(Tel-Electric Building)
299 Fifth Ave., cor. 31st St.

CHRISTMAN PIANOS

When you buy a PIANO, buy a good one. At Christman's you can be suited with a reliable and fully guaranteed Piano at a remarkably low price.

SPLENDID OPPORTUNITY
IN GOOD USED PIANOS.

Steinway Baby Grand	$275.00
Steinway Upright	$250.00
Sohmer Upright	$200.00
Weber Upright	$175.00
Everett Upright	$250.00
Knabe Upright	$275.00
Christman Upright	$225.00
Hazelton Upright	$175.00
Haines Upright	$125.00
Weser Upright	$125.00
Weber Upright	$125.00
Erard Upright	$75.00

CHRISTMAN SONS, 35 West 14th St., N. Y.

WINTERROTH PIANOS,
5 West 14th St. and 14 West 125th St.
Upright pianos, $75; $5 monthly. New self-playing pianos, $350. Call and hear them.

Mahogany upright piano, (perfect condition,) splendid instrument, $100; cost $450; also some fine furniture. OWNER, 56 EAST 76TH ST., private house.

$140 Gabler upright piano, $5 monthly until paid; $75 Steinway & Sons, $3 monthly. Goetz & Co., 81 Court St., Brooklyn.

The Automobile Exchange in Sunday's New York Times disposes promptly of all makes of slightly used motor cars. Many bargains in every list.

There's a Grill Room service at The Montclair—and the *best* of motor roads lead to it.

"The Montclair,"
On the Mountain Top
Montclair, N. J.

Shipping and Mails.

Miniature Almanac for To-day.

Sun rises..5:40|Sun sets..6:28|Moon rises..8:59

TIDES TO-DAY.

	High Water. A.M.	High Water. P.M.	Low Water. A.M.	Low Water. P.M.
Sandy Hook	3:30	4:08	9:37	10:14
Governors Island	3:38	4:40	10:40	11:01
Hell Gate	5:48	6:30	12:15	12:36

Arrived—Monday, April 4.

SS Kaiserin Auguste Victoria, Hamburg, March 26.
SS Noordam, Rotterdam, March 26.
SS Finland, Antwerp, March 26.
SS America, Genoa, March 22.
SS Verdi, Barbados, March 29.
SS S. V. Luckenbach, San Juan, March 29.
SS Philadelphia, San Juan, March 30.
SS Orotava, Bermuda, April 2.
SS Bermudian, Bermuda, April 2.
SS Hugin, Cienfuegos, March 26.
SS Frumentia, Caibarien,
SS El Rio, Galveston, March 29.
SS Momus, New Orleans, March 30.
SS Larimer, Port Arthur, Texas, March 25.
SS Thespis, Rio Janeiro, March 16.
SS Herman Frash, Boston, April 3.
SS Manna Hata, Baltimore, April 2.
SS Wintringham, Baltimore, April 2.

Outgoing Steamships.

SAIL TO-DAY.

	Mails Close.	Vessels Sail.
Kaiser Wilhelm II., Bremen	6:30 A.M.	10:00 A.M.
Loderer, Buenos Ayres	7:00 A.M.	10:00 A.M.
Tennyson, Bahia	12:00 M.	3:00 P.M.
Nieuw Amsterdam, Rotterdam	——	10:00 A.M.
City of Macon, Savannah	——	3:00 P.M.
Mohawk, Jacksonville	——	1:00 P.M.
SAIL TO-MORROW.		
Campania, Liverpool	5:30 A.M.	9:00 A.M.
Admiral Farragut, Jamaica	6:30 A.M.	9:00 A.M.
Bermudian, Bermuda	8:00 A.M.	10:00 A.M.
Advance, Cristobal	11:30 A.M.	3:00 P.M.
Orotava, Bermuda	——	10:00 A.M.
Martha Washington, Trieste	——	1:00 P.M.
Germania, Naples	——	——
Lituania, Rotterdam	——	——
Camaguey, Guantanamo	——	12:00 M.
Momus, New Orleans	——	12:00 M.
Comanche, Jacksonville	——	1:00 P.M.
Alamo, Tampa	——	12:00 M.
San Marcos, Galveston	——	12:00 M.
SAIL THURSDAY.		
Lorraine, Havre	7:00 A.M.	10:00 A.M.
Altai, Haiti	9:00 A.M.	11:00 A.M.
Mexico, Havana	9:00 A.M.	12:00 M.
Cearense, Para	12:00 M.	3:00 P.M.
Almirante, Jamaica	9:30 A.M.	12:00 M.
Korona, Barbados	11:30 A.M.	2:00 P.M.
City of Atlanta, Savannah	——	3:00 P.M.
Verona, Naples	——	12:00 M.
Monroe, Norfolk	——	3:00 P.M.

Supplementary mails are open on the piers of the American, English, French, and German transatlantic lines until within ten minutes of the hour of sailing.

Incoming Steamships.

DUE TO-DAY.		
Citta di Messina	Palermo	Mar. 15
St. Laurent	Bordeaux	Mar. 19
Niagara	Havre	Mar. 26
Harry Luckenbach	Ponce	Mar. 29
Boniface	Para	Mar. 23
Pannonia	Gibraltar	Mar. 26
Erika	Seville	Mar. 21
Buffalo	Hamburg	Mar. 22
Coppename	Trinidad	Mar. 29
Prinz August Wilhelm	Kingston	Mar. 31
City of Atlanta	Savannah	Apr. 2
Apache	Jacksonville	Apr. 2
DUE TO-MORROW.		
Canadian	Liverpool	Mar. 23
Saratoga	Havana	Apr. 2
Prinzess Irene	Naples	Mar. 25
Nueces	Galveston	Mar. 30
El Monte	Galveston	Mar. 31
Monroe	Norfolk	Apr. 5
Rhein	Bremen	Mar. 26
DUE THURSDAY.		
Mauretania	Liverpool	Apr. 2
St. Louis	Southampton	Mar. 30
Chicago City	Swansea	Mar. 22
Sao Paulo	Santos	Mar. 11
Santa Marta	Kingston	Mar. 31
Oceana	Bermuda	Apr. 5
Corrientes	Barbados	Mar. 30
Iroquois	Jacksonville	Apr. 4

By Marconi Wireless.

SS St. Louis, incoming from Southampton, was reported 995 miles east of Sandy Hook at 2:30 P. M. yesterday; due at her pier, if not delayed, Thursday morning.

SS Rhein, incoming from Bremen, was reported 720 miles east of Sandy Hook at 10:10 A. M. yesterday; due at her pier, if not delayed, late Wednesday.

Foreign Ports.

Arrived.

SS Mauretania, at Fishguard, April 4.
SS Statendam, at Jaffa, April 4.
SS Indiana, at Penzance, April 4.
SS Koenig Albert, at Gibraltar, April 4.
SS Minneapolis, at London, April 4.
SS Cedric, at Liverpool, April 4.
SS Oceana, at Bermuda, April 4.
SS Charlois, at Hamburg, April 1.
SS Lapland, at Antwerp, April 4.
SS C. F. Tietgen, at Christiansand, April 4.
SS Tangurn, at East London, April 1.
SS Floride, at Havre, April 1.
SS Prins Willem III., at Amsterdam, April 1.
SS Buffalo, at Hull, April 3.
SS Redhill, at Aden, April 3.

Sailed.

SS Celtic, from Genoa, April 3.
SS Berlin, from Gibraltar, April 4.
SS Oscar II., from Christiansand, April 3.
SS Prinz Friedrich Wilhelm, from Cherbourg, April 3.
SS Foxton Hall, from Callao, April 1.
SS Justin, from Barbados, April 1.
SS Parima, from St. Thomas, April 3.

Passed.

SS Italia, New York for Naples, passed Gibraltar.
SS Patris, New York for Malta, passed Gibraltar.

Pacific Steamships.

Destination and Steamer.		Mails Close in New York.
Japan, Korea, and China, (specially addressed only,) (via Seattle,) Tamba Maru	Apr. 7	6:30 P.M.
Hawaii, Japan, Korea, China, and Philippine Islands, (via San Francisco)—Siberia	Apr. 7	6:30 P.M.
Hawaii, (via San Francisco)—Wilhelmina	Apr. 8	6:30 P.M.
Tahiti, Marquesas and Cook Islands, New Zealand, (and specially addressed mail for Australia,) (via San Francisco)—Mariposa	Apr. 10	6:30 A.M.

For Latest Shipping News See Page 1.

THE WEATHER.

WASHINGTON, April 4.—All that remains of the recent Western low pressure area tonight extends in a narrow trough from Eastern Texas to Western Lake Superior. There were general showers over the northern districts from the Mississippi Valley eastward, except in Northern New England. It is considerably cooler in the Plains States, and warmer elsewhere, with temperatures from 12 to 27 degrees above seasonal from the Mississippi Valley eastward, where the weather will continue unsettled Tuesday.

Winds along the New England Coast will be moderate south; Middle Atlantic Coast, light to moderate south to south west.

Steamships departing Tuesday for European ports will have light to moderate south winds, with partly cloudy weather to the Grand Banks.

FORECASTS FOR TO-DAY AND WEDNESDAY.

Eastern New York and New Jersey—Showers Tuesday or Tuesday night, and Wednesday light to moderate south to west winds.

New England—Showers Tuesday or Tuesday night and on Wednesday, cooler Wednesday in west portion; moderate south to southwest winds.

Eastern Pennsylvania—Showers Tuesday or Tuesday night; Wednesday, clearing and cooler; light to moderate south to west winds.

The temperature record for the twenty-four hours ended at midnight, taken from the thermometer at the local office of the United States Weather Bureau, is as follows:

	1909.	1910.		1909.	1910.
3 A. M.	40	49	4 P. M.	50	54
6 A. M.	41	50	6 P. M.	49	55
9 A. M.	43	53	9 P. M.	47	57
12 M.	47	54	12 P. M.	46	55

This thermometer is 108 feet above the street level. The average temperature yesterday was 53; for the corresponding date last year it was 44; average on the corresponding date for the last thirty-three years, 44.

The temperature at 8 A. M. yesterday was 51; at 8 P. M. it was 51. Maximum temperature, 57 degrees at 8 P. M.; minimum, 49 degrees at 3 A. M. Humidity, 94 per cent. at 8 A. M.; 88 per cent. at 8 P. M.

NEW MANAGERS FOR WALLACK'S THEATRE

Reported Lieblers Are to Have Control of Playhouse Owned by Mrs. Theodore Moss Estate.

WALLACK FIRST MANAGER

Famous Actor Opened Theatre in 1882 with His Stock Company in "The School for Scandal."

It is likely that before the end of this week the historical old Wallack's Theatre will pass out of the hands of the estate of Mrs. Theodore Moss, who was so long its owner, and come under the management of a well-known producing firm. Which managerial firm will obtain control of the theatre could not be learned definitely yesterday, but the fact that negotiations were under way and would probably be completed before the end of the week was acknowledged by Mr. Moss, the son of the late owner of the theatre and executor of her estate.

Although no affirmation could be obtained yesterday, it is said that Liebler & Co. will be the firm that will take over the management of the house. The Lieblers have no theatre in New York, and as they are large producers it is likely that they would make an effort to obtain a local home for their plays. For the greater part of the present season they have been providing attractions for Wallack's, although they have been doing their booking with the Shuberts, and Wallack's, if it can be said to have ever had any affiliation with either the syndicate or the so-called independents, inclined in the attractions presented there toward the syndicate side.

No one at Liebler & Co.'s office would acknowledge having heard of any prospective deal for the theatre, however. George C. Tyler, general manager of the firm, is absent in Europe. It is absolutely certain, however, that if the Lieblers do not get the house the future managers will be legitimate producers and the theatre will not go into the motion picture and vaudeville field, as has been rumored. The present house staff will be retained.

Wallack's is one of the few old theatres left in New York. It began its career under the management of Lester Wallack on Jan. 4, 1882, when "The School for Scandal" was presented by Mr. Wallack's stock company, with John Gilbert as Sir Peter and Rose Coghlan as Lady Teazle. Mr. Wallack had previously owned and managed a theatre at Broadway and Thirteenth Street, but moved uptown with the change of population. During his control of the new house many prominent stars appeared at the head of his stock company, and it was here that Kyrle Bellew made his American début.

In October, 1888, A. M. Palmer took the house, changing the name to Palmer's Theatre and reopening it with Coquelin, Jane Hading, and a French company as the first attraction, under the management of Abbey & Grau. Mary Anderson, Mansfield, the Kendals, John Drew, Olga Nethersole, and E. S. Willard were some of the stars who played here during his régime.

On Nov. 16, 1896, Mr. Palmer surrendered the least to Theodore Moss, who had been manager of both of Mr. Wallack's theatres. Mr. Moss immediately replaced Wallack's name on the house, and reopened it on Dec. 14, 1896, with E. S. Willard in Henry Arthur Jones's "The Rogue's Comedy." After Mr. Moss's death, on July 13, 1901, the theatre passed into the hands of his widow, who retained control of it up to the time of her death, about two months ago.

Charles M. Burnham, the present house manager, has been in that capacity for a number of years, and, it is understood, will remain there when new managers take over the theatre. He is one of the best known of local managers, and is President of the Theatre Managers' Association.

WOMAN AIDS SUGAR STRIKERS.

With a Knife, She Assaults Supposed Strikebreaker—Men Seek Arbitration.

A woman aided the sugar refinery strikers in Williamsburg early yesterday morning by taking part in an attack on Frank Willick, a striker, of 133 Wythe Avenue, who was mistaken for a strikebreaker. Assisted by two men armed with clubs, she rushed on Willick with a knife in front of 57 North Seventh Street. She slashed him about the face and head, and he was left insensible on the sidewalk. Two men found him in a pool of blood and summoned an ambulance, which took him to the Eastern District Hospital.

Other acts of violence the police quickly suppressed. The strikers held a meeting in Caecilia Hall in the forenoon and appointed an Arbitration Committee of seven to arrange a meeting with the officials of the American Sugar Refining Company to discuss a settlement of the strike.

The strikers deny that the refineries have a full complement of men and assert that the cooperage which supplies the barrels may be obliged to close down because of an oversupply of barrels.

BURGLAR TURNS ON ANOTHER.

Chuckles and Thanks Court When Both Get an Equal Sentence.

Equal justice was dealt to William Arthur Gladstone Davis, 22 years old, colored, and Kenneth Douglas Jackson, 20 years old, a mulatto, who were arraigned for sentence before Judge Humphrey in the Queens County Court, Long Island City, yesterday, on a plea of guilty to an indictment of burglary. They broke into the barber shop of Samuel D. Phillips in Flushing on Feb. 9 last. Both men have records.

"Jedge, yo Honah," said Davis, "I don't want dis har yellow bird," pointing to Jackson, "to done gone and shove dis har whole business on me. We war both dar, Jedge. Dat's de truf."

Jackson made a plea in his own behalf, when breaking in Judge Humphrey said:

"It appears to me that you are both pretty bad men."

"Dat's right, Jedge; dat's jess what I say," broke in Davis, chuckling. "Tell the truf or nuffin', dat's what I'se gwine ter do. Jedge, I wuz de one what bruke into dat store and his yer yellow bird he wuz right along, too."

Jackson protested that Davis persuaded him to take part in the job.

"I didn't pick yo up an' carry yo dere, did I?" demanded Davis.

Judge Humphrey sentenced both men to not less than three years nor more than six years' imprisonment in Sing Sing.

"Thank yo, Jedge, yo Honah," said Davis, as he took his seat.

FAVORS ANOTHER NIGHT COURT

But District Attorney Will Not Discuss Page Committee Report.

District Attorney Whitman refused yesterday to discuss the report of the Page Commission on the proposed bill to make corrections in the lower criminal courts of this county. He will lay his opinions before Gov. Hughes on Wednesday, and will not tell them before.

It is understood, however, that while he likes the idea of a double Night Court, he does not approve the separation of men and women prisoners. The Justices of Special Sessions were likewise unwilling to comment on the proposed bill. Justice Deuel thought his bill for a Minors' Court would make a fitting amendment to the one suggested in the report.

"I do not believe that the provision denying to Justices and Magistrates the right to hold any executive position in a political organization will affect any one now in office," said Justice Olmstead. "I doubt if that refers to places a man might fill in such an organization as the Republican Club. It simply means that none of us may be district leaders, and none of us has been since the death of Magistrate Walsh and Magistrate Finn."

CONSIDER OPERA GUARANTEE.

Philadelphia Committee to Give Hammerstein Answer Saturday.

Special to The New York Times.

PHILADELPHIA, Penn., April 4.—It will be definitely known next Saturday whether opera may be had at Oscar Hammerstein's Philadelphia Opera House next Winter. The question whether Mr. Hammerstein should have a guarantee was discussed to-day in the Opera House. Oscar and Harry Hammerstein represented the management. E. T. Stotesbury, J. Gardner Cassatt, and other prominent boxholders and subscribers heard their statements. A committee, composed of Mr. Stotesbury, Mr. Cassatt, and Thomas Leaming, representing the boxholders, and Joseph B. Bailey and Ellis A. Gimble, representing the seatholders, was appointed to canvass the operagoers and report "guarantee or no guarantee" next Saturday.

Mr. Hammerstein declared flatly that before he made any arrangements for opera here the coming Winter he wanted to be sure that his patrons would guarantee him $7,500 a week for three performances.

"It is necessary that I get that guarantee so that I may produce opera on Tuesday and Thursday nights and Saturday afternoon," said Mr. Hammerstein. "I am willing to take a chance on Saturday night. In fact, Saturday night has returned profits steadily.

"During the first year here the gross receipts were $528,000. The season just ended produced but $425,000. I attribute the falling off to the fact that the Metropolitan forces have been given a guarantee, and then there were local conditions that rather marred the season.

"Take the opera of 'Louise' as an example of the failure of single productions here. I produced it twice. The casts included my high-salaried artists—Garden, Dalmores, and so on—but when 'Louise' was produced for the second time there was no more nor no less than $157 in the house exclusive of the leased seats and boxes. Now, can a man be expected to produce first-class opera on receipts of that size? I will not stoop to mediocre productions, but that is all that $157 will buy. It costs me between $5,000 and $6,000 to put 'Louise' on, however. You can appreciate the fact that it is a losing game."

Mr. Hammerstein went on to say that the deficit this season had amounted to $103,000. He told how Mr. Stotesbury had come to his rescue with $40,000 when he was facing a deficit that had already grown to be $75,000, and how Mr. Stotesbury and Mr. Cassatt had befriended him at other times. He gave as an example of his expenses the royalties that he was compelled to pay.

On Massenet operas he paid $250. Every time a Puccini opera was produced it cost him $350 for royalties. He was compelled to pay Richard Strauss $1,500 every time he staged "Elektra" or "Salome."

Randall Morgan suggested that a committee of five be appointed to take the matter in charge, two to represent seatholders and three to represent boxholders. The proposition was greeted with applause by everybody except Mr. Hammerstein. He declared that he dreaded the waste of time that a committee would mean. He must know at once. He sails for Europe next week—Wednesday or Thursday. Then Mr. Morgan declared that it would be possible for the committee to report definitely on Saturday. That was satisfactory to the impresario, and the committee was appointed.

PAVLOWA LOVES AMERICA.

But Couldn't Be Subpoenaed in Russia as She Was Here, She Says.

Mlle. Anna Pavlowa, the Russian dancer, gave a dinner yesterday in the Hotel Knickerbocker to the ballet that assisted her on the Metropolitan stage. After it was over the dancer gave a few impressions of America and things American. She will sail away on the Cunard liner Campania on Wednesday. She explained that she would have to talk fast, as she was to dance twice during the evening, and had little time to spare. She did speak quite as fast as she dances, and her interpreter had to keep waving his hand intermittingly to get her to pause or slow down.

The incident of her being served with a subpoena at The New Theatre on Friday still disturbed her, but she wanted to give assurances that she loved America, notwithstanding.

"I was just through dancing and had bowed before the burst of appreciative applause," she said, through the interpreter, "when a man threw a paper in my face. I was surprised; I felt insulted. "'How is this?' I said to a friend, a gentleman who was standing near. He said it was a call to appear in court. Then I was greatly excited. Then I was more excited. I imagined that I was charged with an awful crime.

"It was explained to me that Gabriel Astruc, my agent, was suing a newspaper, and I was wanted to testify.

"In Russia such a thing could not take place. A legal paper must be served upon one only when in one's own house. If you are not at home the server must come. He must come many times—perhaps a hundred times."

Mlle. Pavlowa was pleasantly disappointed in Americans. She had it firmly fixed in her mind that they were neither artistic nor appreciative of art. She found it just the other way, she declared. She also remarked that she is coming back next season.

'MADAME TROUBADOUR' SHOWN

A New Operetta with Music by Albini and Book by Herbert.

Special to The New York Times.

PHILADELPHIA, Penn., April 4.—The Shuberts produced at the Lyric Theatre this evening "Madame Troubadour," an operetta with music by Felix Albini and book by Joseph Herbert. The play is in three acts, has only eight characters, and there is no chorus. In the cast are Van Rensselaer Wheeler, Joseph Herbert, Marguerite Namara, Frank Craven, Christie MacDonald, Doris Goodwin, and Annabelle Wheaton.

Marquis De Kergazon, a literary amateur, revels in imagination which takes him back to the days of the troubadours. He neglects his dress and his wife, Henriette. The Vicomte Max De Volgommeux, a man about town, forms an attachment for the young wife, and Henriette immediately plans to get a divorce. Her husband agrees, but as he has no grounds he consults a lawyer, who tells him he must either thrash his wife or prove untrue. He selects the latter method. Kergazon finally realizes he is about to lose a treasure and a reunion follows.

Amelia Bingham Back from Europe.

Amelia Bingham, after a long absence from this country, returned to New York yesterday on the Kaiserin Auguste Victoria. She has been appearing in England and on the Continent in her act, "Big Moments from Great Plays," including "The Modern Lady Godiva," "Madame Sans Gêne," "The School for Husbands," and "Mlle. Marnie." She will soon begin a short vaudeville engagement here under the management of William Morris, appearing first at the American Music Hall. On her arrival Miss Bingham had something to say about militant suffragettes in England, and expressed her disapproval of strenuous methods. She is still ardently in favor of obtaining the franchise for women, however.

Dollar Trips to Albany Resumed.

The Manhattan Navigation Company resumed its one-dollar-per-trip service between New oYrk and Albany yesterday with the steamers Frank Jones and Saratoga. Steamers will leave New York daily, except Sunday, from Pier 39 North River at 5:50 P. M., and from West 129th Street at 6 P. M. Sunday trips will be sumed during the Summer.

THEATRICAL NOTES.

Charlotte Walker yesterday donated $100 toward erecting the Southern booth at the coming Actors' Fund Fair.

Ethel Barrymore will give a special professional matinée of "Mid-Channel" at the Empire Theatre on April 14, omitting the regular Wednesday matinée that week.

The two special performances of Gerhardt Hauptmann's "Lonely Lives" will take place at the Hackett Theatre on the evening of Sunday, April 10, and the afternoon of Tuesday, April 12. The latter performance will be under the auspices of the American Dramatic Guild.

The management of the Fifth Avenue Theatre announced last night that owing to George Beban having suddenly lost his voice Minnie Dupree had been engaged to appear in his place during this week with her sketch, "The Minister's Wife."

"JEFF" WILL WIN IN TEN ROUNDS OR LESS

That's What Sam Berger Says—Sam Fitzpatrick—Picks Old Champion, Too.

OAKLAND, Cal., April 4.—Expressing entire confidence in his ability to get into physical shape for a long-distance fight with Jack Johnson next Fourth of July, J. J. Jeffries arrived from Los Angeles to-day en route to his training quarters in the Santa Cruz Mountains. He will go to his camp to-morrow, accompanied by his manager, Sam Berger, and the usual retinue of rubbers and trainers.

Berger said to-day in Jeffries's hearing that they expected to win from Johnson in ten rounds or less, and the fighter smiled approval of the statement, though he said nothing.

SAN FRANCISCO, April 4.—Sam Fitzpatrick, former manager of Jack Johnson, and the man who attended to the negro's affairs during the Australian trip, when the championship was won by Johnson from Tommy Burns, stated last night that he believed Jeffries would be returned the winner in the fight at Emeryville on July 4.

"I am not underestimating Johnson's gameness, nor am I failing to take into account his ability as a clever, fast fighter of the heavyweight division, but when I say that Johnson cannot win over Jeffries I mean it. Jack Johnson has not the punch that will put Jeffries to sleep, and that is the whole story. He couldn't knock Jeffries off his feet if they fought 100 rounds. I know both men, and particularly I know Johnson."

CHICAGO, April 4.—Champion Jack Johnson put on the gloves to-day in the gymnasium at the rear of his Wabash Avenue home for the first real boxing bout of his advance preparation for the fight with Jeffries on July 4. "Kid" Cotton was the champion's opponent and the bout went six rounds.

"I was surprised at my own condition," said Johnson. "I expected to be winded and tired after six fast rounds, but the fact that I did not shows I'm in pretty good shape already."

PAL MOORE WINS EASILY.

Willie Jones Only Escapes Knockout in Main Bout at Olympic A. C.

There was only one thing that "Pal" Moore of Philadelphia did not do to Willie Jones of Brooklyn in the main ten-round bout at the Olympic Athletic Club last night, and that was to knock him out. Other than in the second round, which was even, the decision for the remaining nine sessions was indisputably Moore's. He landed when and where he pleased, with either hand, and that he did not put Jones out was due as much to his apparent unwillingness to administer the final punch as to the Brooklyn boy's ability to take a hard beating.

Moore started proceedings in the first round by missing three left swings, but, resorting to jabbing tactics, he soon had Jones backing away and covering up. Jones landed a light left hook on the face and left to body, but Moore crossed him with a terrific right hook to the jaw that almost put Jones away. After that there was much wrestling. Just before the bell the Philadelphian landed cleanly on the jaw and the stomach with left hooks and got away without a return.

Moore continued his jabbing tactics in the second round, and then they stood up at the ring centre and swapped punches. Jones sent two hard left hooks to the stomach, followed by a right hook to the jaw, and Moore then jabbed repeatedly. Then the Brooklyn lad stopped three left hooks with his stomach, and the bell rang with both boys slugging as hard as they could while the crowd was yelling itself hoarse.

The third round was a repetition of the first. In the fourth Moore cut loose a little, and, giving his opponent no chance to get set, jabbed, hooked, and upper-cut Jones repeatedly, until the Brooklyn boy's face resembled a piece of raw meat. Moore got Jones swinging wildly with a hard right hook to the jaw, and the clever little Philadelphian proceeded to do a sort of snake dance, shooting his left out straight frequently, with Jones's face the unfortunate target. Moore proved in this round his ability to land when and where he pleased, and Jones stayed only because Moore was unwilling to administer the knockout blow.

Moore stuck to his jabbing tactics in the fifth, and Jones's face and lips commenced to swell and puff out until they looked like half moons. Just before the bell Moore again cut loose with every blow known to the boxer, and landed them all, and Jones went to his corner very tired. Moore started the sixth with a hard left hook to the jaw, and then let up in his pace, and the way that Jones fought gamely back, although not a blow that he aimed for Moore ever landed, was wonderful. TThe Brooklynite was very wobbly as he turned himself over to his seconds.

The seventh, eighth, and ninth rounds were just about the same as the fifth and sixth, with Moore aggressive up to the point where he had Jones badly worried, and then letting up. In the tenth, however, Moore proceeded to land, by actual count, no fewer than twenty-eight hard and clean blows, without a return, and had Jones hanging on for dear life or standing groggy at the ring centre. The Brooklyn boy took one of the most awful beatings ever seen at the club, and the 900 members present stood up and cheered Moore to the echo as the final gong sounded.

SULLIVAN DEFEATS BURKE.

Boston Fighter Easily Earns Decision at Marathon A. C.

Jack (Twin) Sullivan of Boston defeated Sailor Burke of Brooklyn last night at the Marathon Athletic Club, Brooklyn. It was Sullivan's first appearance in this vicinity for some time, and he made an excellent showing. Throughout the bout he had Burke on the run, pounding him hard about the body and jabbing him in the face. Twice during the fight he had Burke groggy, but was unable to finish him.

For the first four rounds the Brooklyn fighter held his own, but Sullivan cut loose after the fourth round and forced the Sailor all around the ring. In the eighth round Sullivan floored Burke with a hard right hand to the jaw, but the Sailor managed to save himself by clinching. He was refreshed by the rest and came back strong in the last two rounds, but Sullivan more than held his own.

By way of innovation the first event was a wrestling match, catch-as-can rules, between Jack Kennedy and Louis Martin, which resulted in a draw.

Young McDonough outclassed young Gordon in a preliminary boxing bout, and the referee stopped it in the second round to save the latter from a knockout.

The six-round bout between George Raffles and George Dun was a slow exhibition, Raffles securing the verdict.

Jack Williams and young Jackson were scheduled for six rounds, but the referee against interfered in the second round when Jackson was almost out.

Kid Small was full of fight in the first round of his bout with Darky Griffin, but refused to leave his corner in the second round. In the semi-final bout Frankie Pass and young Keene boxed a six-round draw.

SAVAGE DRAWS WITH FLYNN.

Heavyweights Put Up Poor Ten-Round Bout at National Club.

Parky Flynn of Boston made his New York début last night, and from his reception by the crowd at the National Sporting Club, local fight enthusiasts will see no more of Mr. Flynn unless they journey afar. Flynn was down for a ten-round go with Jim Savage, and the way these two wallowed through the session gave the managers of the various Jeffries-Johnson fight trains great hopes of coming out on their venture, for most of those in attendance last night surely are ripe for a good fight.

There were all varieties of inferior fighting shown in this go between Savage and Flynn. Both were big enough and strong enough to do things to each other, and they did, but in such clumsy fashion that robbed the affair of all interest when they were both shown standing at the end of the tenth round. Savage's seconds thought he won, and Flynn's were just as sure of this belief in favor of their man. It was a draw.

The matchmaker of the club must not be blamed for the unsatisfactory encounter, as no man can tell what two fighters will do when they get together in the ring.

Flynn so dissatisfied the crowd with his unfair tactics that he was first warned by the referee, then threatened with dismissal from the ring. He is big, strong, and "husky," but doesn't know anything about scientific fighting. Savage knew a little more than Flynn, but he was afraid of the Boston man. The bout consisted mostly of clinches and rough infighting, and few of the blows landed where they were aimed. Both were wobbling and tired at many stages of the fight, and in the eighth round Savage went down from a right uppercut in close range. Savage got up and sailed into Flynn, and so wild was he that, missing a vicious swing, he went through the ropes and landed outside the ring. Flynn was so used up by his efforts that he was vomiting as the round ended.

In the ninth the fighters went through the ropes together. Savage came near winning in this round, but it was the same old story—he didn't know how to clean up.

The last round was another rough-and-tumble period, with savage trying all he knew to put out Flynn, but he wasn't equal to it, and Flynn was as good as the other fellow at the finish.

The best go of the show was between George Hoey and Young Fitzsimmons. The latter was a sort of a revelation to the crowd, used to seeing youngsters with nothing but willingness and swings. This boy has a punch in both hands. He used up Hoey rather badly.

Higher Athletic Fee at N. Y. U.

At a meeting of the Student Organization of New York University yesterday morning it was decided that the student cabinet should petition the University Council to raise the athletic fee from $5 to $10. Heretofore the minor expenses, which properly belong to the athletic association, have been met by assessments from the student body. The university, however, has paid all debts incurred by intercollegiate contests and has included in the tuition of each student a fee of $5 for the same. On the other hand the expenses of minor athletic events, sweaters for the various teams, and the awarding of medals and prizes, has been paid by the Student Organization, and, as a result, the burden of the assessments has fallen upon the minority. The university will probably consider the proposition, and if it is put in practice it will mean that there will be a general fund for more effective advertising of athletic events at New York University. A greater interest will also be shown in athletics by those who have shirked the voluntary assessments heretofore.

Columbia Elects Hockey Captain.

At a meeting of the members of the Columbia hockey seven J. N. Lovejoy was elected Captain for the ensuing season. Lovejoy has played at forward on the team for the past two years and is one of their steadiest men on the forward line. Five of the veterans will be back for the team next year. In addition there are several men who were ineligible last season who will be able to report for the 1910-1911 team. Those who will return to college are J. J. Cassidy, R. Trimble, J. P. Harding, C. Mackenzie, and J. Mackenzie.

Kling Ready to Pay $700 Fine.

KANSAS CITY, Mo., April 4.—By next Friday John G. Kling expects to be fully reinstated into organized baseball. To-day he received official notice of his having been fined $700 by the National Baseball Commission.

"It's a little hard to have to pay $700, but I guess there is nothing else for me to do," he said. "I'll mail the check to headquarters on Wednesday. I should be reinstated by Friday."

Kling has not received a word about the case from any officer of the Chicago National League Club, he says.

Aero Club to Open New Rooms.

The rooms of the Aero Club of America in the United Engineering Societies Building, 29 West Thirty-ninth Street, will be ope nfor the inspection of members and guests Wednesday evening, April 13, at 8:30 o'clock. During the evening moving pictures illustrating the recent progress in the science of aviation will be shown in the tuditorium of the building.

Officials for Harlem Regatta.

The Regatta Committee of the Harlem Regatta Association held a meeting last night at the Harlem Casino, when the list of officials for the Memorial Day regatta was completed, and several new men named. The medals and banners for the different events were selected and considerable routine business transacted.

DIVORCED PAIR GET LICENSE.

Frederick M. Willis of San Francisco and Myrtle Chapman to Wed.

Frederick Milton Willis of San Francisco, 41 years old, who gave his occupation as "general business," obtained a license yesterday to wed Myrtle Chapman of 9 West Forty-fifth Street, who gave her father's name as "Henry" and her mother's as Sarah L. Woodruff. Both parties said that they had been married before and divorced—Mr. Willis on April 4, 1908, and the bride-to-be on Dec. 8 last.

Mr. Willis made affidavit that he had lived until a year ago at 628 Montgomery Street, San Francisco, and that he had been wedded in 1890 in St. Peter's Episcopal Church (city not mentioned) to Annie Rideout, with whom he lived for eighteen years. Mr. Willis swore that his wife had obtained a divorce from him "on the ground of extreme cruelty." His prospective bride gave no particulars as to her divorce other than that it was granted in this city on the date mentioned.

MEL SHEPPARD MOWS DOWN HALF-MILERS

Vindicates Himself by Winning Feature Race in 22d Regiment Games.

The Spring athletic meet of the Twenty-second Regiment Engineers was held at the armory last night, Company L winning first place in the meet, with 33 points, and Company F second, with 32 points.

The thrill of the evening was furnished by Mel Sheppard, who went into the 880-yard run to vindicate himself for being defeated by a schoolboy on Saturday night. He never ran a stronger race than he did last night. The last lap of the journey was a terrific, heart-breaking sprint, but Sheppard was equal to it, and cut down his opponents, one by one, until he fairly leaped into the tape, half a yard ahead of E. W. Hills. His time for the half mile was 1:58 4-5. The Olympic star started from scratch. Dozens of runners were strung out as far as 60 yards ahead of him. For a couple of laps he stayed in the rear. Then he shot ahead of McDowell, and went out after the bunch 40 yards ahead. He passed them one by one, and coming into the last lap Hills led him by 35 yards. Here Sheppard started his great sprint. The spectators yelled as he gradually drew up on Hills, and beat him home by a yard.

W. P. Van den Dries of Company A, riding from scratch, won the two-mile bicycle race after a sensational ride against R. G. Carlson of Company K. Van den Dries closed up his big handicap, and after catch Carlson engaged in an exciting sprint and won by a few inches.

J. J. McEntee failed to get a place in the 440-yard run, the event being won by Fred Krug with a handicap of twenty yards.

R. A. Fox of Company B was disqualified on the last lap of the mile walk for cutting one of the turns. He was in the lead at the time and the decision of the judges was greeted with jeers.

The crack Company A relay team did not enter the intercompany relay, and Company L won easily with Company B a bad second. The summaries:

70-Yard Dash, Novice.—Won by H. J. Grotneer, Company A; L. W. Hallock, Company L, second; A. Fergus, Company F, third. Time—0:07 3-5.

70-Yard Dash, Handicap.—Won by J. McSweeney, Company K, (6 yards;) C. Conlin, Company F, (12 yards,) second; E. Farrington, Company L, (17 yards,) third. Time—0:07 2-5.

800-Yard Run, Handicap.—Won by Melvin W. Sheppard, Company A, (scratch;) E. W. Hills, Company E, (50 yards,) second; J. Gardener, Company F, (50 yards,) third. Time—1:58 4-5.

440-Yard Run, Handicap.—Won by F. Krug, Company L, (20 yards;) T. J. Stevenson, Company L, (20 yards,) second; E. Lohse, Company B, (14 yards,) third. Time—0:51 3-5.

600-Yard Run, Novice.—Won by G. Bittlingmeyer, Company K; E. Noel, Company B, second; J. Gillet, Company E, third. Time—1:24 2-5.

220-Yard Dash, Handicap.—Won by W. H. McIntyre, Company D, (12 yards;) W. A. Seward, Company L, (10 yards,) second; C. B. Clark, Company A, (7 yards,) third. Time—0:23 3-5.

Putting 12-Pound Shot, Handicap.—Won by E. McDermott, Company B, (10 feet,) actual put of 37 feet 6 inches; B. Trerise, Company L, (9 feet,) actual put 36 feet 5½ inches, second; J. McSweeney, Company K, (6 feet,) actual put 36 feet 10 inches, third.

Two-Mile Bicycle Race, Handicap.—Won by W. P. Van den Dries, Jr., Company A, (scratch;) R. S. Carlson, Company K, (75 yards,) second; W. Buckingham, Company F, (90 yards,) third. Time—5:07 2-5.

176-Yard Sack Race, Handicap.—Won by A. E. Green, Company B, (10 yards;) J. C. Shaeffer, Company F, (10 yards,) second; C. P. Slattery, Company B, (scratch,) third. Time—0:25 4-5.

One-Mile Walk, Handicap.—Won by B. Mann, Company F, (scratch;) J. Erwig, Company F, (40 yards,) second; E. Durtnell, Company F, (120 yards,) third. Time—7:24.

220-Yard Hurdle, Handicap.—Won by B. E. Trerise, Company L, (5 yards;) J. O'Brien, Company F, (10 yards,) second; M. A. Mulshine, Company A, (disqualified.) Time—0:28 4-5.

220-Yard Obstacle Race, Handicap.—Won by W. Walters, Company F, (10 yards;) W. Flood, Company L, (scratch,) second; Charles Rowan, Company K, (disqualified.) Time—0:36 4-5.

One-Mile Run, Handicap.—Won by P. Lowy, Company F, (120 yards;) J. V. McDowell, Company F, (25 yards,) second; E. W. Hills, Company E, (95 yards,) third. Time—4:36 3-5.

Intercompany Relay, Handicap.—Won by Company L, (57 yards,) (Cossenas, Krug, Stevenson, Trerise, Seward;) Company B, (67 yards,) (Greene, Slattery, Noel, Coyle, Lohse;) second; Company F, (70 yards,) (Greason, Colin, Shaefer, Clopin, Walters,) third. Time—3:21 4-5.

CONKLIN LEADS AT 18.2.

Chicago Billiardist Defeats Dr. Uffenheimer in Opening Game.

In the first game of the tenth annual tournament for the National billiard title at 18.2 balk line, played last night at the Hamilton Club, Remsen and Clinton Streets, Brooklyn, Charles F. Conklin of the Chicago Athletic Association, at one time holder of the National amateur title, defeated Dr. Walter E. Uffenheimer of the Columbia Club of Philadelphia by a score of 400 to 243. It was an easy victory for the Chicago expert, who led his opponent from the start, but at the same time it was rather uninteresting billiards, except near the end, when Conklin seemed to find his true form. Several things contributed to make the match slow. The most important was the lack of form displayed by the Chicago player and the nervousness that made Uffenheimer's cue work of the most ragged sort. Aside from this, however, was the fact that the weather had affected the ivories and they failed to respond willingly to the touch of the cue. They were very heavy and extra force had to be expended to bring positions on round the table shots.

Seven of the best amateur billiardists in the country are entered for the tournament: Charles F. Conklin of Chicago, Edward W. Gardner of the Montclair Athletic Club, J. Ferdinand Poggenberg of the Liederkranz Club, Joseph Mayer of the Columbia Club of Philadelphia, Dr. Walter E. Uffenheimer of the same organization, Dr. Walter G. Douglas of the New York Club, and Morris D. Brown of the Hamilton Club of Brooklyn.

H. A. Wright, who won the tournament of last year with remarkable skill, was the most prominent absentee, having turned professional.

Dr. Uffenheimer is a newcomer to the amateur tournament, and it was expected that he would acquit himself creditably in the expert company. While decidedly out of form last night, there were flashes of brilliant playing, which proved that he is likely to become a formidable rival to some of the other contestants. He could not nurse the spheres last night, but on several occasions his open table play was marvelous. One of his shots, a three-cushion bank, was the most spectacular of the evening.

Conklin, too, had the same difficulty in nursing the ivories, but he succeeded better in his endeavors than the Philadelphian. His highest run was 69, and a bit of carelessness robbed him on his seventieth effort of a continuation of the string. At that, however, he came within a few points of bettering the record high run of last season. To show how erratic his game was it might be stated that for six innings the best he could do was to cluster sixteen points, and at another point in the match it took him nine innings to amass a total of twenty-five. Conklin's average was 7.36-52, while the best Uffenheimer could establish was 4 35-52. The scorces:

Dr. W. E. Uffenheimer—12 0 3 0 0 1 9 1 1 0 7 0 6 8 7 3 0 0 2 2 1 0 1 11 14 14 3 0 10 0 3 0 0 0 7 4 2 18 1 4 2 1 11 2 9 8 3 11 7 0 9 0 7. Total—243. High runs, 21, 18, and 14. Average, 4 35-52.

C. F. Conklin—22 0 0 4 18 8 24 1 0 0 16 15 4 1 1 13 0 0 16 0 7 2 4 0 3 11 3 13 14 0 0 5 0 0 11 5 3 1 20 20 16 69 1 22 8 1 2 2 7 1 0 6. Total—400. High runs, 69, 24, and 22. Average, 7 36-52.

This afternoon, Joseph Mayer of the Columbia Club of Philadelphia will play Dr. Walter G. Douglas of the New York Club, and to-night's game will be between Morris D. Brown of the Hamilton Club of Brooklyn and Edward W. Gardner of the Montclair Athletic Club.

FISHING AND FISHERMEN.

HIGH TIDE FROM APRIL 5 TO [illegible]

New Lon. A.M.	New Lon. P.M.	Sandy Hook. A.M.	Sandy Hook. P.M.	Gov. Isl. A.M.	Gov. Isl. P.M.	Will. Point. A.M.	Will. Point. P.M.
5:21	5:59	3:30	4:08	3:58	4:40	7:00	[illegible]
6:16	6:45	4:31	5:05	5:00	5:38	7:59	[illegible]
7:09	7:29	5:27	5:57	5:55	6:24	8:51	[illegible]
7:57	8:14	6:18	6:45	6:46	7:10	9:45	[illegible]
8:45	9:00	7:07	7:30	7:32	7:55	10:35	[illegible]

Trout fishermen in Maine are enthusiastic over the season's prospects. Sebago Lake is practically clear of ice, and on last Friday, the first legal day to catch trout and salmon, unusual weather and water conditions prevailed. The first fish landed was a five-pound salmon by F. L. Shaw of Portland, while the largest fish of the day, a nine-pound salmon, was captured by another Portland angler.

All indications point to an earlier opening than usual of the fishing season at Moosehead Lake in Maine. Although teams last week were still crossing on the ice, the lake is usually clear from May 5 to May 10. This season, however, it is believed that fishing in the lake will open the last week in April. The liberal stocking of the lake with trout and salmon, it is expected, will be productive of big catches.

From the pier at Ulmer Park on Sunday James Farmer and Henry Watson, two Brooklyn fishermen, made an unusual catch of flounders and tomcods. They got twenty-eight between them, most of them flounders and of good size and quality.

Flounders furnished plenty of sport to a big crowd of fishermen on Jamaica Bay on Sunday. At Goose Creek Charles Nochren had many of his boats out, and few returned without good catches. The flounders landed were of unusual size for this water, averaging probably one pound and a half each. At the Raunt flounders were also in evidence. As a sample catch, James Keyes of the Brooklyn Fishing Club shortly before the ebb tide pulled up fourteen flounders and three big eels.

Fishing was lively around City Island on Sunday, particularly in the vicinity of the bridge. Many anglers were on hand, and the returns were up to expectations. Flounders were plentiful, and more tomcods were taken than at any other time this season. Dave Henning, a well-known fisherman of Harlem, says in all his twenty years' experience at the island he never had better sport at this season of the year than on Sunday. "I caught twelve flounders and eight 'tommies,'" Henning further says, "and there were others around me who seemed to be just as successful. Oh, it was a fine fishing day all right."

Rice Sends Crews 8 Miles a Day.

With only a month before the race with Annapolis, Coach Rice has begun to push his oarsmen at Columbia, until now he has increased their long rows to eight miles a day. The 'Varsity and second boat were sent over the full course yesterday for the first time this Spring, making creditable time and rowing in good form. The men in the first boat were in better trim when they finished than the lighter second 'Varsity octet. Training tables will be set aside in the commons for the crews in about two weeks, at which time both the freshmen and the 'Varsity oarsmen will be expected to keep in strict training.

A Connoisseur will tell you that the delicious flavor and boquet of

COOK'S IMPERIAL Extra Dry Champagne

Never fails to give satisfaction

Served Everywhere

OLD CROW
RYE
H. B. Kirk & Co.

OLD CROW
RYE
H. B. Kirk & Co.

OLD CROW

Reg. U. S. Pat. Off.

OLD-FASHIONED HAND-MADE SOUR MASH

STRAIGHT PURE RYE

The Standard of Rye Whiskey

Guaranteed Pure Rye Whiskey Under National Pure Food Law Serial Number 2163

NOT BLENDED
NOT ADULTERATED

SOLD ONLY IN BOTTLES
NEVER SOLD IN BULK

WE ARE THE LARGEST BOTTLERS OF OLD-FASHIONED HAND-MADE SOUR MASH STRAIGHT PURE RYE WHISKEY IN THE WORLD

H. B. KIRK & CO., New York, N. Y.

LOZIER

LICENSED UNDER THE SELDEN PATENT

Every Automobile Owner and Driver Should Know the Following Facts Concerning Alloy Steels

Within the past few years important discoveries have been made in the production of alloy steels and their treatment, and in the **LOZIER** factories the use of metals of this nature and their proper heat treatment have reached a high degree of perfection.

The various grades of steel used in automobile construction at the present time are **nickel alloy, chrome nickel, vanadium chrome** and alloys with **tungsten,** all of which alloys impart to steel individual physical properties suitable respectively for the construction of different automobile parts, and more or less desirable according to the nature of the work to be performed by each of these parts. For instance, a crank-shaft, which must possess great rigidity and resistance to torsional strains, requires a certain alloy and a specific treatment, while, on the other hand, a front axle, which through breakage would endanger the safety of the passengers in a car, should bend rather than fracture or break, and therefore requires an entirely different alloy and a different heat treatment.

Krupp steel, imported from Germany, is a high class alloy of chromium and nickel, and is extensively used for certain parts of the **LOZIER** car, although undesirable for other parts. One manufacturer, therefore, who advertise that his car is made with "Krupp steel throughout" **convicts himself of a lack of knowledge of the vital principles** involved in the selection and treatment of high class automobile steels.

Several manufacturers who a few years ago occupied prominent positions in the automobile world have passed out of existence through making the vital mistake of assuming that the liberal use of costly alloy steels would necessarily produce a high-class automobile. **As much, or more, depends upon the intelligent selection and treatment of these steels as on the physical properties of the material itself,** and dangerous defects resulting through a lack of understanding of the high art of handling alloy steels have resulted in the production of cars at a high factory cost, but thoroughly unfitted to withstand the strains and stresses to which a large, high powered automobile is subjected.

Its superiority in this respect is another proof that the **LOZIER,** in demand at a higher figure than any other motor cart built, is proven **LEGITIMATELY HIGH-PRICED.**

SECURE A COPY OF THE HANDSOME LOZIER CATALOGUE

WORLD'S 24-HOUR RECORD—1196 MILES
3
LOZIER
56TH ST. AND BROADWAY
CHAMPION ENDURANCE CAR OF THE WORLD

The New York Times
"All the News That's Fit to Print."
PUBLISHED EVERY DAY IN THE YEAR
BY THE NEW YORK TIMES COMPANY.
Adolph S. Ochs, Pres't & Tr. B. C. Franck, Sec'y.
Address all communications
THE NEW YORK TIMES.
Publication Office..............Times Square
Downtown..............15 Beekman Street
Wall Street..............80 Broadway
WASHINGTON......Washington Post Building
PHILADELPHIA........Public Ledger Building
CHICAGO..............382 Wabash Ave.
LONDON..............67 Fleet St., E. C.
PARIS..............36 Rue du Sentier
BERLIN..............60 Friedrichstrasse

ONE CENT Greater New York, Jersey City, Newark. Elsewhere, Two Cents. Five Cents Sunday.

Subscription Rates—By Mail, Postage Paid.
DAILY AND SUNDAY, per Week........$0.17
DAILY AND SUNDAY, per Month....... 0.75
DAILY AND SUNDAY, per Year......... 8.50
DAILY, per Week........ 0.12
DAILY, per Month........ 0.50
DAILY, per Year........ 6.00
SUNDAY, with Pictorial Section, per Year. 2.50
THE NEW YORK TIMES SATURDAY REVIEW, per Year (to Canada $1.50).. 1.00
TIMES WEEKLY FINANCIAL REVIEW, per Year (to Canada $1.50).......... 1.00
Add $1.20 per month for postage foreign countries daily and Sunday. 85 cents daily only.

Entered as second-class mail matter.

NEW YORK, TUESDAY, APRIL 5, 1910.

THE MARYLAND BLUNDER.

It is interesting to note that the stupidity of the Maryland Democrats, or the group that controls party action in that State in the old, bad fashion, is most sharply condemned by the sensible Democratic leaders of the South.

To these men, to whom lately there has been given a thrill of hope by the course of events at Washington, the senseless war in Maryland on the constitutional rights of negroes seems not only a hideous blunder, but a sort of treachery to the party. We are on the eve of National Congressional elections, with the Republicans seriously divided upon National issues of real importance. In several of the States where Republican dissent is the most acute the negro vote is considerable. It is estimated that in a close election it would readily turn the scale in at least twenty-five Congressional elections. For various reasons the negroes as a class have of late grown indifferent to the claims of the Republicans upon their former allegiance. Large numbers of them, and those the most intelligent and influential, have tended away from political activity as a useless irritant in their relations with their fellow-citizens and toward concentration of energy upon the material and moral advancement of their people. This has led not only to abstention from politics, but to independence in voting. These tendencies will be checked or reversed by the display of the harsh, unjust, and arrogant spirit of the Maryland Democratic leaders.

Of course the most will be made of the situation by the Republicans of the high tariff, reactionary school. It is a curious and striking coincidence that the tactics in Maryland, so menacing to the true interests of the Democratic Party, should be the work of the machine built up by ARTHUR P. GORMAN, who in the Senate betrayed his party to the protectionists. It is a minor incident that his own son should be one of the leaders of that machine at present. It is to be noted, however, as a hopeful element in the situation, that the treachery in Maryland has developed so early that its condemnation and repudiation by the Democratic National leaders, and especially by those of the South, may offset its worst influence.

COTTON GOING AND COMING.

One of the intelligent proposals for remedying the abuses of trading upon the Cotton Exchange is that traders shall be compelled to file an affidavit of intention to receive and deliver the goods respecting which they exchange contracts. The idea seems to be that trading in cotton options is in some way different from trading in anything else. It might be useless to advance arguments to prove that traders in options must make settlement in kind unless some other mutual arrangement is reached, but current facts ought to have weight with those who are drawing up a bill to regulate trading on the Cotton Exchange alone.

On Saturday the Baltic sailed from Liverpool with 15,000 bales of American cotton, and 12,000 bales more are already on the ocean for a second passage across. And at the same time the usual shipments are going in the contrary direction. We have sometimes seen gold afloat going and coming at the same time, but it is unusual to see cotton being both exported and imported simultaneously. Gold is of such universal use that there is nothing inconsistent in its being owed to some men and by some men at the same time, and thus being moved in both directions. But it is needless to say that the normal movement of cotton is from the United States alone. Its movement in opposite directions, therefore, implies something unusual in the conditions which makes cotton worth more for some other purpose than spinning. Consumers of the staple could never afford to send it across the ocean several times, even if it had been exported on a mistaken view of supply and demand. It would be cheaper to correct such a mistake by a fresh purchase or sale and save the freight and other charges.

But a speculator's mistakes are so much more serious when he makes them that he can dispense with the staple only with greater difficulty and loss than a consumer. It is the bulls and bears who are keeping the longshoremen busy loading and unloading these thousands of bales. It may be added that the longshoremen alone profit by the operation, for the freight is so low that the steamship companies make little or nothing. Meanwhile cotton is too dear for most mills to spin anywhere, and some of ours are working on Indian cotton. It is a singular situation, but an affidavit of intention to deliver the staple would not relieve it, not even if both countries required it. It is an expensive game when played in this way, and it may be anticipated that the gentlemen who are playing it will get tired before any statute could be enacted.

QUITE UNNECESSARY.

Through the tactlessness of MERRY DEL VAL Pope PIUS X. has been deprived of the pleasure of meeting a most distinguished and interesting man. It was all so very unnecessary. Having made the mistake of refusing to grant an audience to an ex-Vice President of the United States, it ought to have been easy to avoid the more serious blunder of declining to receive an ex-President, and particularly an ex-President known and admired in the remotest places of the earth, whom the most exalted personages are eager to meet and know.

Monsignor KENNEDY acted, we may be sure, in a purely ministerial capacity, and under strict direction; for, as an American, he must have known that when there was added to his dispatch according the Papal interview an expression of the hope that "nothing will arise to prevent it, such as the much regretted incident that made the reception of Mr. FAIRBANKS impossible," Mr. ROOSEVELT could make no other reply than that which he, in fact, sent. Even then an opportunity was given to repair the blunder, for Mr. ROOSEVELT renewed the expression of his desire for an audience. When this elicited a dispatch imposing the former condition in more positive terms, Mr. ROOSEVELT's reply, "Proposed presentation is, of course, now impossible," was such as any self-respecting gentleman would have sent. He could send no other

When Mr. ROOSEVELT's original request for an audience was received, it might have been assumed, in the light of human reason, that the experienced, well-bred, and illustrious gentleman who made the request had no intention of violating the etiquette of such ceremonies, or of doing anything whatever that could offend the sensibilities of the Vatican. That assumption, it will be granted, would be usual in the private social relation; it was equally natural and appropriate in this case. With an ineptitude that it is difficult to account for, the Papal Secretary of State seems to have thought it necessary to utter a quite superfluous word of caution against any repetition of the Fairbanks incident, and so an ex-President of the United States, who upon countless occasions has made it plain to all the world that his broad and tolerant mind is above the distinctions of sect and denomination and race, was excluded from a privilege which is highly prized, and has been freely accorded to less distinguished Americans.

We are sure that all Americans, Catholics and Protestants alike, will deplore the lack of tact in the Papal household which made this possible. Nobody should deplore it more than the Pope himself, who has thus missed the opportunity and the pleasure of meeting Mr. ROOSEVELT.

PEACE WITH CANADA.

This side the border our attention has been so preoccupied with the tariff negotiations that we have lost sight of a matter between us and our neighbors to which they rightly attach much importance. The tariff and waterways negotiations were independent. Neither adjustment was a consideration for the other, and yet possibly it was not accidental that the Canadians waived their objections to the waterways treaty before the Administration discovered that Canada's tariff was not unduly discriminatory. However that may be, the waterways treaty is important because it covers so much more than waterways, including the machinery for the adjustment of all future disagreements.

The waterways agreement itself is important, including equitable provision for the mutual use of the waters of rivers and lakes for commerce or power, and of artificial waterways as well. At Niagara Falls alone there are power plants already existing capable of destroying the scenic value of the Falls, and the diversion of water for the Chicago Drainage Canal is on a scale which threatened the level of the lakes if the projected development of our rivers and canals is carried out according to even moderate expectations. As there is an equality of right regarding all such uses of waters common to both countries, there was a prospect of abnormal exploitation on both sides, with incidental friction as objectionable as the exhaustion of natural resources in a game of beggar your neighbor.

It is impossible not to reciprocate Canada's congratulations to herself upon settling such disputes of this sort as already exist, and even more upon the mutual adoption of principles for the settlement of any future similar disputes. Still more important is the arrangement of the method for the settlement of disputes of any kind. The Canadian Minister of Justice has reported that in his opinion it is of imperial importance that the treaty erects a miniature Hague tribunal for the North American Continent, relieving England from anxiety and responsibility regarding intervention in affairs affecting this one of the empire's brood of "nations." Accordingly he recommended the acceptance of the treaty, despite its modification by the United States Senate after its signature on behalf of both parties to it.

The ink is hardly dry upon the agreement ending all existing disagreements before there are fresh questions suitable for reference to some authoritative and representative tribunal. For example, the United States would like to know where it stands regarding contracts by the Dominion which the various provinces do not regard as binding upon them—pulp wood regulations, for example. Another example is imperial treaties which extend Canada's favored nation treatment to other nations than to the United States. Canadians, perhaps, would like to learn from such authority whether they have a grievance when, promptly after an understanding for the arrangement of a larger degree of commercial freedom, the other party to the understanding takes official action equivalent to notice that nothing of the sort is to be hoped for. Hardly any other construction is to be placed upon the events following the correspondence between President TAFT and the Canadian negotiators. The House has refused the moderate sum asked for this purpose and has revived the old objection to making any tariff arrangement by the votes of the Senate in ratifying a treaty without the concurrence of the House. Thus perished the baker's dozen of reciprocity treaties whereby an equal number of other nations promised to give us more than we have received by the extortion of the maximum threat. There may be difficulties about referring to any tribunal whatever matters which are purely questions of internal administration, rather than international differences, but even with such exceptions the waterways treaty is a great and mutual gain to good neighborhood.

MORE WEST POINTERS NEEDED.

A gentleman representing Kansas in the House wants the Army "nearer to the people," hence his objection to increasing the number of cadetships at West Point. Of course the objection is idiotic. West Pointers come from every class of the people. Because they receive a good education from the people of the country they are not therefore divorced from the people—rather the contrary.

The Army needs more men from West Point. Specially trained, skilled, efficient West Pointers make up only 38.6 per cent. of its officers, 61.4 per cent. being non-graduates. The members of the Conference Committee of the House and Senate who will consider the Appropriation bill for the Military Academy should bear in mind that the bill does not deprive the normal number of enlisted men and civilians of obtaining commissions as Second Lieutenants. During the last ten years the Academy has not only been unable to fill a single vacancy caused by increases in the Army, but the graduating classes have averaged fifty-one short of the number necessary to fill vacancies by death, resignation, and retirement.

The measure, if enacted, would result in appointments to the Military Academy every three years instead of every four, as now. This would suffice to fill the ordinary vacancies, making a net increase in the Cadet Corps of 25 per cent. The facilities at West Point have already been provided to accommodate 125 more cadets. The bill in the Conference Committee would authorize their selection.

THE SITUATION IN RENO.

The social situation in Reno, Nev., is, we believe, peculiar in the history of civilization. Reno is one of the pleasantest towns in the State. Nevada grants divorces on grounds ignored in most of the other States, such as desertion for one year, or the neglect of a husband to provide for his wife's support for one year. We do not understand that public sentiment in the State favors a revision of the divorce law.

But the use of Reno as a temporary residence for men and women anxious to sever marriage bonds has become irksome to many of the permanent residents. They feel that the perpetual existence of a divorce colony in Reno lowers the social tone of the place and lends to it some sort of bad repute. The divorce colony, to be sure, is not an influence for immorality. On the contrary, the conduct of the colonists is invariably circumspect. In spite of the notoriety that has lately been attached to Reno divorces, there is still a certain delicacy attributable in many cases to the Eastern woman who seeks a divorce there, on the easy Nevada grounds, instead of applying for one on the grounds statutory in her own State.

Reno has been growing commercially and socially. A few of her merchants and hotel keepers may welcome the divorce colonists, and a host of her lawyers, but the people generally are said to feel that Reno would be improved by the abolition of the colony. The proposed change of the law affecting the length of residence required to establish citizenship from six months to one year would probably accomplish the desired result. After six months' residence now a colonist may apply for divorce. Desertion and non-support seem to be easy to prove. It is not the business of the courts to discriminate when well-attested facts are set before them. Reno's easy divorces have assuredly become a scandal affecting the social fabric of the whole country. The regeneration of Reno will not solve the great problem involved.

THE SHAD SEASON.

The rest of us can welcome the shad season as cordially if not so lyrically as The Baltimore Sun newspaper. The shad is a fish of notable quality, and it is not peculiar to Maryland. Of old the North River shad was the Spring fish of good livers hereabout, and not to be beaten for delicacy of flavor in the world, if in the universe. We are a thriftless, improvident people in this part of the country, to be sure, and we permit the edible fishes of our rivers to be destroyed ruthlessly, but there are still Hudson River shad to be reckoned with.

Our Maryland contemporary has a mind and an appetite only for Maryland shad, which it describes as one of the "superb victuals" which make that State "the Eden and Arcadia" of fastidious eaters. It finds in the planked shad "the imperial dignity of a Charlemagne." Planked shad is, assuredly, very good when it is good. The likeness to CHARLEMAGNE is obscure, though a shad once thoroughly planked is as oblivious to mundane affairs as the great Emperor.

But, after all, is the planked shad the best shad, speaking in the terms of the kitchen? Much depends on the plank, the fire, and the cook. Broiled shad is more easily secured in perfection, and we are inclined to believe that the simply broiled shad serves every purpose the planked fish can serve. It is a matter of opinion whether planked shad, a feast for the eye, of course, is the more appetizing. The main fact we have in mind, however, is the imminence of the shad, for which let us be thankful.

It is an encouraging sign that a Republican National Committeeman from Michigan should be sensitive as to criticism of his party managers regarding publicity of campaign expenses. It is true that Mr. BLODGETT's complaint is fairly met by Mr. PERRY BELMONT, President of the Publicity Organization, but the complaint is suggestive. Had "Uncle GEORGE" ALDRIDGE felt any scruples on this point on May 7, 1901, when Mr. KENNEDY made his $1,000 "contribution," his road to Congress would now be much clearer.

TOPICS OF THE TIMES.

Mrs. Eddy's House Divided.

Despite the repeated assertions that all is now cool and calm in the Eddy-Stetson teapot, evidence that a tempest still rages therein comes every few weeks, and obviously the lid is only kept down at the risk of an explosion that will work dire havoc all around the well-set Christian Science table. To change the figure, Mrs. STETSON was beaten when she tempted the fortunes of open war with the forces of her "beloved leader," but she was neither killed nor captured, and her army retired in good order with all its baggage and has since been encamped behind the first range of hills, waiting the auspicious moment for a new attack.

Evidently with the object of bringing on another engagement before she is ready, the Eddyite General has been shelling the insurgents with his big guns, but the shots have fallen short and the only result has been a return of defiant proclamations. These documents are curious and interesting. They express a meticulous and labored reverence for Mrs. EDDY and her system of philosophy and healing, but at the same time they are full of scorn for the group of men acting as and supposed to be Mrs. EDDY's chosen representatives, the authorized exponents of her doctrines, to whom she has intrusted all her power to bless and ban. To insult and defy the officers of the Mother Church is of course to insult and defy Mrs. EDDY, and to tell them that they do not know what Christian Science really is—that, of course, is to charge Mrs. EDDY with the same ignorance.

Mrs. STETSON asserts, and announces the intention to exercise, the right to practice Christian Science, not as Mrs. EDDY teaches it, but as Mrs. EDDY taught it. Than this nothing could be more insubordinate, nothing more likely to wreck the cult by dividing it, first into two factions, and then into as many as it has ambitious and enterprising members. Each will inevitably claim to monopolize "the truth" and will charge all the others with working through the evil spells of "animal magnetism." That brings the end of Eddyism into plain sight and is a state of affairs to be viewed with satisfaction by all sane and honest people.

Boy Logic Hotly Defended.

One of our correspondents, presumably of years not many, but of well-developed self-appreciation, reproves us with some severity for speaking of "boy logic" with what he took for disrespect. We are like IBSEN's master builder, he thinks, derisive of and antagonistic to the younger generation because we are afraid of its disturbing influences, and he tells us that college professors have confessed the gaining of much intellectual profit from "talking things over" with their students.

Our correspondent cruelly misjudges us. We are not alarmed by youth, and if we find its logic occasionally peculiar and often unconvincing, that is no sign of disrespect. Boys look at life from a boy's standpoint, as is their right and duty, but they do not see everything, and especially are they apt to ignore relations and proportions that will gain importance in their eyes as the years go on.

As for the college professors—Oh, well, even they have their little joke once in a while, and instances have been known when the students failed to catch the point of very good ones.

Caricature Taken Too Gravely.

Time out of mind and among all peoples it has been deemed amusing to exaggerate and caricature the peculiarities of other races. Illustrations of this universal tendency form no small part of the whole body of humor, ancient and modern, and he who hopes to put an end to it not only shows supersensitiveness, but is doomed to inevitable disappointment, because while human beings remain what they are they will always find something to laugh at in those whose appearance and customs are different from their own. Of course there should be limits to this form of jesting, but, manifestations of actual malice apart, the wisest are apt to extend the limits of toleration furthest, doing so from an instinctive feeling that to show resentment confesses the existence of some or much truth in the caricature, while to laugh with the caricaturist is the most effective denial of his essential veracity.

A while ago certain Irishmen made a loud noise because certain comedians—almost every one of them Irish, by the way—found it mirth-provoking, and therefore profitable, to wear green whiskers, lengthen their upper lips by an inch or two, and talk a brogue thicker than was ever heard off the stage. Whether the loud noise had much effect or not in the way of mitigating the grotesqueness of the stage Irishman is a question to be settled by wider observation than anybody we know has made, but it is not easy to see why the portrayal of a mere convention should have excited anybody's protest.

Now Dr. SILVERMAN denounces the stage Jew, including the once comic, but now distinctly tragic, Shylock. They are all false, he says, which is doubtless true, but they are no more false than the stage Englishman, the stage Yankee, or the stage Dutchman, or, for that matter, than any other stage type based on racial peculiarities, real or imagined. When, not long ago, a few politicians tried to get a law passed protecting themselves from caricature, their irritability was promptly characterized as a revelation of fear, and a ready explanation was found for their lack of the sense of humor. They soon came to the conclusion that they had been ill-advised and abandoned their plan. It would be perhaps well to let the stage decide for itself what will attract and what will drive away audiences—under due legal responsibility, of course, to keep within the bounds of decency.

ANSWERS MR. SCHAEFER.

Uses His Arguments to Show the Evil of the Saloon.

To the Editor of The New York Times:

In THE NEW YORK TIMES of the 23d inst. Rudolph J. Schaefer, President of the New York State Brewers' Association, sets out to correct some misstatements alleged to have been made by Gov. Glenn in his speech in Carnegie Hall last Sunday afternoon. We beg that we may be allowed the courtesy of a reply.

The writer toured the State with Gov. Glenn last week, touching Binghamton, Olean, Fulton, Glenns Falls, and Poughkeepsie, and has heard about all that Gov. Glenn has to say concerning the evil effects of strong drink. In all the Governor's statements we have found nothing so damaging to the traffic itself as the candid admissions made by Mr. Schaefer in his attempted defense.

He credits Dr. Branthwaite with the statement that inmates of inebriate homes are not insane because of drink, but that they take to excessive drinking because they were originally mentally defective! This is Confession No. 1, and indicates that the very best patrons of Mr. Schaefer's business are of unsound mind.

It is quite apparent that almost the entire civilized world was laid under tribute to furnish statistics for this article. Why go so far afield? In the report of the New York State Commissioner of Prisons for 1903 the statement was made that during the preceding year there were 28,519 persons committed to the jails and 3,615 to the penitentiary for intoxication, and that one-half of the convictions in the criminal courts of the State are for this single offense. This means that that number of our fellow-citizens passed through prison experiences and came out as members of society with a prison stain resting upon them, to furnish 95 per cent. of the members of our bread lines, and to furnish the political recruits which keep in public office the men who rob our cities and disgrace our States.

In the concluding paragraph of Mr. Schaefer's article he says that "statistics are always tiresome," but we wish to assure Mr. Schaefer that such statistics as he has voluntarily furnished are not tiresome, for they put iron into the blood of every saloon opponent, and give strength to the arm of every citizen who is battling against an industry whose claim for perpetuation is based on the self-condemnatory plea that its best customers are "mentally defective"; that it furnishes 37.05 per cent of the pauperism, and that it injures both physically and mentally 5 per cent. of the adult males of the United States!

Dr. JAMES ALBERT PATTERSON,
Superintendent New York Anti-Saloon League.
New York, March 28, 1910.

WHY A COMMISSION?

Metropolitan Opera House Charges 20 Per Cent. to Regular Subscribers.

To the Editor of The New York Times:

I wish to enter a protest against the recent policy of the Metropolitan Opera House management as unwise and unjust to old subscribers.

I have subscribed to the same seats as far back as the M. Grau management; without my consent I was some years ago instructed by the management to renew my subscription through agents, the circular stating that no change in price would obtain, &c.

Although not understanding the object of turning seats already sold to an agent, I followed instructions on the same terms until this year, when I am notified by the agents that to meet their commission an advance of 20 per cent. would be charged. Why a commission?

The opera management will certainly lose many subscribers if it insists on its present scheme.

For my part I have decided to give up my subscription rather than submit to a patent injustice, and I hope this will be read by many old subscribers and be the means of suggesting a way of remedying that abuse.

A VERY OLD SUBSCRIBER.
New York, April 4, 1910.

VENEERING PROCESSES.

The Old Method Expensive, but Gave a Beautiful Grain.

To the Editor of The New York Times:

If I may add an explanation on the manufacturing of veneered wood, I think your correspondent "J. W. E." would be in a position to converse more clearly on the subject.

The apparent object of the veneer is to save the wood and to give it the effect of growth.

When the log is received it is placed in a steaming chamber and allowed to become thoroughly damp. After this is dispensed with it is put on a turning lathe, which is connected with a long, sharp knife. This knife cuts the wood in round, thin layers, and they are placed on a flat surface and allowed to dry. After they become thoroughly dry the veneer is placed on a core and securely glued to it. This reinforces the wood and warrants it free from warping.

The old method of manufacturing veneered wood is rather costly, and apparently ridiculous in comparison with the present method, the log being sawed off in layers about one-quarter inch thick and put in a planing machine, which planed the veneer to a smooth surface. Nothing but exceptionally fine wood could be used to make a veneer, for the reason that poor wood very often cracked while in the planing machine. This is the principal reason why very old veneered furniture has such a beautiful figured grain and will stand more wear.

G. CLAYTON COSTUMA.
New York, March 28, 1910.

Peace Society for War.

To the Editor of The New York Times:

I have read with great interest the reports of the speeches made at the dinner of the American Peace and Arbitration League held at the Hotel Astor on the evening of March 22, but with the exception of President Taft's speech and some incidental remarks of Mayor Gaynor and ex-Vice President Fairbanks I fail to see where the peace comes in. I must frankly confess that had I not known the name of this society, and had read the report of this dinner, I should have taken for granted that it was a company of gentlemen met together to advocate greatly increasing the United States Navy and making extensive preparations for war.

X.
New York, March 25, 1910.

Republican Advice Against Aldridge.

From The New York Evening Mail.

If Republicans and Democrats were a tie in the House of Representatives, we suppose it would be the duty of Republicans in the Rochester district to make the reform movement in this State a burnt sacrifice on the altar of National political necessities, and send George W. Aldridge to Washington.

But with the House Republican by a majority of fifty, no reason exists for so heavy a sacrifice, nothing, indeed, except the so-called "moral effect" of an overturn like that of a fortnight ago in the Fourteenth Massachusetts; and the interests of this State far outweigh that. Mr. Aldridge is unfit for the office or any other. His candidacy is an affront to public sentiment. He ought to be defeated.

The way to defeat him is by voting for James S. Havens, the Democratic candidate.

SENSATIONS AND LANGUAGE.

Ambiguous Terms to Blame for Much Metaphysical Discussion.

To the Editor of The New York Times:

It is the obscurities of natural language of the sort suggested by the query of "J. A. Marshall" that form half the subject matter of that great branch of human learning called metaphysics; the sooner they are done away with, not only in scientific language but in common speech as well, the better.

Extraordinary as it must seem when one stops to think about it, we have at present no ready means of distinguishing between the sensations of sound, light, &c., and the external causes of those sensations. Our early ancestors, to whom we owe the great gift of language, were not bothering about distinctions between the subjective and the objective—such would have been wholly foreign to their form of epistemology. And it is remarkable, still, how much talking one can do without being brought face to face with the difficulties which underlie those double meanings of all the sensation terms. But when we are brought up against them it is absurd that we should not have ready-made and perfectly familiar modes of speech with which to make the necessary distinction. I have elsewhere urged (see Baldwin's Dictionary of Philosophy and Psychology, article Vision) that the scientific people at least should regularly use (when there is the least occasion for the distinction) the terms light-radiation and light-sensation respectively for the two meanings in question, and it is equally essential that non-scientific people should make the corresponding distinction, as soon as they insist upon discussing such purely philosophical topics as: Is there any beauty in a beautiful island in the Pacific Ocean which has never been seen by the eye of man?

The Germans are already far more accurate in the use of these terms than we are—they regularly speak of color-sensations (in scientific books) instead of colors. They have not the same unreasoning objection to words of some length that we have. Certainly when the word color occurs without addition in a psychological discussion, at least, we ought to be able to understand it in the sense of color-sensation rather than color-stimulus.

In a recent little book on "Experimental Psychology," by an Englishman, Myers, (which is full of crudities of expression as well as of thought,) we read of a "dark color lying on a darker background," an unnecessarily slipshod mode of expression.

The answer to your correspondent's question is this:

Il faut distinguer. If a bell is rung in the middle of an absolutely uninhabited desert there will be sound-waves, or sound-vibrations, or sound-radiations; there will be no sound-sensations, but merely some of the indispensable but insufficient physical conditions of sound-sensations. We must make sure, of course, that there are no insects or other hearing animals within reach of the sound-vibrations.

As long as we confine ourselves primitively to the use of the word sound alone we cannot, if we speak properly, answer the question at all, for the word is strictly ambiguous.

Another point which the general reader may easily be interested in is that the ordinary distinction, objective and subjective, is, in the present stage of our thinking, very inadequate. When I say to myself "I see a light" it may be that there is an external cause of a light-sensation such that my neighbor can see it, too, or it may be that there is a congestion of blood in my retina; since I have a real light-sensation, although no neighbor can share it with me. Or it may be that I am merely dreaming about a light-sensation. In these several cases we should distinguish between a light-sensation which has a physical cause, a physiological cause, or a purely psychical cause, (though the latter is doubtless, in the last analysis, physiological also, but mediated by centres much higher up than the purely sensational ones.)

We should regard experiences as divided up into those which are shared (by other individuals hypothetically like ourselves) and those which are unshared, and the latter into those which are patently due to some physiological process and those which are not. We should, that is to say, substitute for the distinction objective-subjective the triplex division into physical, physiological, and psychical. For instance, to take a good case, contrast-colors are now well known to be nothing physical, (that is, extra-somatic,) but they are either physiological or psychical according as one follows the lead of Hering or of Helmholtz in explaining them. On this plan the word subjective might perhaps be allowed to fall out of use altogether. It is possible that that would mean the destruction of some metaphysical systems, but that again would perhaps be the gain of a loss.

CHRISTINE LADD FRANKLIN.
New York, April 2, 1910.

A PLAIN LITTLE WOMAN.

Just a plain little woman, with plain little ways,
Who "tidies" the parlor with sweeping and dusting;
Whose nights are for resting between two tired days,
Whose faith is abiding, Heaven-seeking, God-trusting;
A tired little woman, who puts lads to bed,
And lassies, and tucks them all in with caressing;
Who breathes a sweet prayer over each little head,
And devoutly knows God and the worth of His blessing.

A worn little woman, yet wearing a smile
That resists the attacks of all time upon beauty;
Who is, oh, such a distance from fashion and style,
But always so close upon patience and duty;
Whose days are a struggle of making ends meet,
Whose brow is deep lined with the real cost of living,
Whose soul has been tried fifty years and found sweet,
Who knows naught of getting, but knows all of giving.

A good little woman, who somehow has learned
The lesson of faith that withstands every trial,
Whose wifehood and motherhood nobly have earned
The crown of her glory with thorns of denial;
A real little woman, who gives to the world
Her children, reared up in the ways of right living;
Whose brow is all laureled, whose heart is all pearled
With year in and year out of loving and giving.

A glad little woman for just a dim ray
Of light in this world with its wonder and splendor;
Who is never too tired at the close of her day
To be watchful with love that is wistful and tender;
Who knits and who patches and over her thread
And needle and yarn in the nighttime is bending,
When all of her world and its treasures in bed,
Whose rest ne'er begins and whose tasks never ending.

A plain little woman with plain little ways,
Whose life is, God knows, such a dull little story;
Who mothers a brood all her tired little days—
What measure of treasure shall be hers in glory!
Who knows her as I do, and treasures the smile
That resists the attacks of all time upon beauty;
Whose ways were so far cast from fashion and style,
But, oh, who walked close beside patience and duty?

J. W. FOLEY.

POLICE FOUND FEW EXCISE VIOLATIONS

Report Only 27 in Manhattan and Bronx Under Mayor Gaynor's Plan.

LAST YEAR AVERAGE WAS 65

Brooklyn Returns 30, but Queens Could Find None—Plan a Success, Says Baker.

As a result of Mayor Gaynor's new system of handling the Sunday excise situation the police submitted yesterday sixty affidavits to the District Attorneys of New York and Kings Counties. The affidavits were all made by plain-clothes men, who had been detailed to carry into effect the scheme outlined in the Mayor's letter to Police Commissioner Baker last week, and it was said that most of them would make good cases. Summonses for the offenders probably will be issued.

District Attorney Whitman, who is handling the cases in this county, up to the closing hour yesterday had received twenty-seven affidavits from the police, fourteen being for illegal selling, six for the open-door violation, six for obstructing the view of the bar, and one for operating without a license. The affidavits cover all sections of Manhattan and the Bronx.

Assistant District Attorney George Whiteside, who has been assigned to handle the excise cases, said that all of the complaints for illegal selling appeared to make good cases if the police could make the proper identifications. All are John Doe affidavits. As 3,404 excise arrests were made in Manhattan and the Bronx alone in 1909, yesterday's record was much less than the average.

Beer "Yellow," Whisky "Amber."

In the affidavits the police gave careful descriptions of the persons who sold the liquor even down to the color of their eyes and their hair. Beer was described as "a liquid yellow in color and resembling beer," while whisky was generally referred to as "an amber liquid." This is the way the affidavits were made out:

> Richard Roe, assigned to duty as a patrolman of police in the Twenty-eighth Precinct, being duly sworn, deposes and says: that on the third day of April, 1910, at the hour of 6:40 P. M., he observed a violation of the excise law at No. — Columbus Avenue in violation of Chapter 112, Laws of 1896, known as the Liquor Tax Law. That the circumstances of said violation was as follows: That Patrolman Richard Roe and Patrolman John Doe visited the above premises at about 6:40 P. M., which premises is operating under an unexpired liquor tax certificate, and was served with two glasses of lager beer, for which they paid the sum of 10 cents. The two patrolmen tasted the contents of the glass which was lager beer, in a restaurant on the premises. The beer was served by a woman, unknown to the affiants, but described as Jane Doe, weight about 150 pounds, 5 feet 5 inches in height, dark hair and eyes, white waist and black skirt, wearing a badge inscribed "Waitress No. 4."
>
> Signed Richard Roe, Patrolman, Twenty-eighth Precinct.
>
> Witness John Doe, Patrolman, Twenty-eighth Precinct.
>
> Sworn to and subscribed before me this 3d day of April, 1910, Herman Hoe, Lieutenant, Twenty-eighth Precinct.

How the Police Proceed.

The order of procedure is for the police to take the affidavit to the District Attorney, who makes out a formal complaint, which is returned to the commander of the precinct in which the violation occurred. By him it is submitted to the Magistrate sitting in his district, who in turn issues a summons for the offender.

In Brooklyn the returns showed that the police were busier than those in Manhattan and the Bronx. District Attorney Clarke of Kings County has thirty-three affidavits on his hands, only two men being from Coney Island.

No affidavits were submitted from the Adams Street Station, the Brooklyn Tenderloin, nor has any report been received from the Borough of Queens. It was intimated yesterday that Borough Inspector Dillon may investigate why the Adams Street Station was not represented, and if the Borough of Queens was as dry as would seem to be the case.

"Can Trade" Is Hit Hard.

One result of the new order of things, it was said yesterday, was a great falling off in the "pint" trade. In some saloons placards were posted, reading "no cans filled or let out of this place to-day." Many ruses were resorted to to get beer by those who enjoy it with their meals. In one case the police found a man carrying a pint home in a hot-water bottle. In another case a man had what looked like a big book, and another had a leather hat box. Both were filled with beer.

Police Commissioner Baker said he believed the new scheme was a success.

"It looks," he said, "as if the Mayor's letter had brought about a decent order of things, at any event."

The Commissioner said he had ordered all policemen to make affidavits covering every violation of the excise law that they observed on Sunday, and to send him a copy of the affidavit.

"Did you get around yourself yesterday?" Commissioner Baker was asked.

"Yes, a little," he replied.

"Did you find any violations?"

"I won't say as to that; if I did I might have to make a few affidavits myself. I did not investigate any particular locality. I just nosed about."

DADY SUED FOR $30,000.

Cuban Bankers Make Claim Against the Former Brooklyn Boss.

Michael J. Dady, former Republican boss of Brooklyn, is the defendant in a Supreme Court action for $30,000, brought by Walter Stanton & Co., a banking firm of Havana, Cuba. Of this amount, $5,000 is for money advanced and $25,000 commissions.

Dady, according to the complaint, had obtained certain contract rights from the Spanish Government in Cuba before the war, and had arranged to sell bonds through the Stanton firm. They say they advanced him $5,000 on the strength of an agreement that they were to get 10 per cent. on the sale of the bonds.

The American Provisional Government under Gen. Leonard Wood gave Dady $250,000 to relinquish his rights. Under their 10 per cent. agreement Stanton & Co. asked $25,000 of this. Dady declined to pay on the ground that they had performed no service, and retained the $5,000 advanced, saying that another firm of which Stanton had been a member had profited $5,000 through his "political influence."

PEARY IN SHERMAN'S HOME.

Introduced by Vice President to Students of Utica Academy.

UTICA, N. Y., April 4.—Commander Robert E. Peary, who was the guest of honor at the Utica Chamber of Commerce dinner this evening, arrived here with Vice President Sherman this afternoon, and went immeditely to the Utica Academy, where the whole student body was drawn up to welcome the visitors.

Mr. Sherman introduced Commander Peary, who talked to the pupils about half an hour. He gave a résumé of his trip to the pole and of the return, drawing one or two lessons from the experience by pointing out that the feat was made possible only by preparedness, by temperate habits, and by sticking to the object, once the decision was made, permitting no hardship or discouragement to turn him from the pursuit of the goal.

WEBER'S NEW FARCE IS CONVENTIONAL

"The Lady from Lobster Square" Has a Stupid First Act, but Rest of Play Is Amusing.

ADAPTED FROM THE FRENCH

Fritz Williams, Georgia Caine, William Pruette, and Lucy Weston in the Principal Roles.

THE LADY FROM LOBSTER SQUARE, a farce, in three acts, adapted from the French of Georges Feydeau. Weber's Theatre.

Suzanne	Lillian Lee
Jenkins	Richard F. Freeman
Lucette Gautier	Georgia Caine
George Butterworth	Orlando Daly
Tom Runyon	Fritz Williams
William Hampton	Frank Goldsmith
Mrs. Brewster Dobbs	Maybelle Baker
Augustus Pi Berry	Wilfred Clark
Gen. Irriguay	William Pruette
Antonio	William F. Nugent
Vivianne	Lucy Weston
Mlle. Betting	Ray Beveridge
Emmie	Myrtle Wellington
Squibb	F. F. Richard
Jimmie	Irving Glick
Larry	M. Roberts
The bride	Mary Jorden
The groom	Frank Halliday
Father-in-law	Joseph Jorden
Mother-in-law	Mrs. Jennie L. Jorden

When the company has become more familiar with the lines and the situations and has had a little more practice, "The Lady from Lobster Square," produced last night at Weber's, will be a lively farce of the conventional made-over sort. In the original French, under the title of "La Fille à Patte," the piece possessed situations that were necessarily considerably "adapted" for American use, and, in the usual way, the most adapted parts were the least amusing.

The first act is stupid, as it was played last night, with only such laughs as are aroused by obvious farcical tricks. The second and third acts, however, contain much that is amusing.

The plot is simple. A young man, Tom Runyon, has had an adventure with an actress of whom he has become tired. On the eve of his marriage he comes to her home to tell her that he is through with her. No opportunity offers, and the second act starts with his inamorata still in ignorance of his intended wedding, although she has been engaged to sing at the ceremony. When she does discover his intention she manages to have him found in her company, and for the moment prevents the marriage. The next day however, he is finally rid of her to a South American General, and his fiancée returns to his arms. The situation developed in the last act, when the young man is locked out of his apartment in extreme negligée, while guests are assembling for a wedding upstairs developes much merriment.

Fritz Williams has the rôle of the intended husband, and after he had lost his evident nervousness of the first act he played it very well. Georgia Caine was the actress, but she did not sing. William Pruette, as the General, sang a basso solo that was encored several times. Lucy Weston, as the prospective bride, also "obliged" with several ditties of the music hall variety. Lillian Lee, as the actress's professional "sister," was wonderful to look upon in grotesquely gorgeous costumes. Wilfred Clarke was a meek song writer, who played the piccolo as a trade. And there were a number of subsidiary characters pertinent to French farce.

IT'S NEWS TO COLLIER.

Actor Knows Nothing of Report That He Has Signed with Shubert.

A statement sent out last night from the offices of Charles Frohman announced that William Collier, on his own behalf, said that the only person who knows absolutely nothing about the report that he has signed, or is about to sign, a contract with Lee Shubert or Lew Fields, is William Collier. He had nothing to add to this last night.

A report published Sunday stated that he had been engaged by Mr. Fields at a salary of $25,000 a year and a percentage of the profits of his performances.

J. K. Hackett Appears in "Beaucaire."

James K. Hackett made his first New York appearance in Evelyn Greenleaf Sutherland's dramatization of Booth Tarkington's "Beaucaire" at the West End Theatre last night, playing the part originally taken by Richard Mansfield. Chief in Mr. Hackett's support were Beatrice Buckley and Arthur Hoops, both of whom have been in his companies for several seasons. The performance of the entire cast seemed to find favor with the audience. After a week at the West End Mr. Hackett will start on a tour of the country.

WEEK'S BILLS AT THE THEATRES.

The bill at Hammerstein's Victoria Theatre yesterday was headed by Nat M. Wills. Abe Attell and Leach Cross made their first appearance in vaudeville in a sketch, and others who appeared were Hyams and McIntyre, Lillian Shaw, Countess Rossi, Loney Haskell, Devlin and Elwood, Tom Fletcher, and Sprague and McNeeca.

At the Plaza Music Hall Adelaide Boyer appeared in her Hebrew dances, and among the other entertainers were Willa Holt Wakefield, Sophie Tucker, Wilson Franklyn and company, Snyder and Buckley, C. W. Littlefield, and Hathaway's monkeys.

Maude Raymond returned to vaudeville as headliner at Keith & Proctor's Fifth Avenue theatre yesterday. George Beban and company appeared in "The Sign of the Rose," and others on the bill were Ren Shields's "High Life in Jail," Edmund Staley and company, the Great Lester, Oscar Lorraine, the Clever Trio, and the Flying Banvards.

Jesse L. Lasky's new offering, "The Photo Shop," was the principal attraction at the Colonial Theatre. Pat Rooney and Marion Bent appeared in a new sketch, and the rest of the programme contained Trovollo, George Austin Moore, the Frey Twins, Will Macart and Ethelynne Bradford, the Arlington Four, and Lopez and Lopez.

James J. Corbett in "A Thief in the Night" was the principal attraction at the American Music Hall, and the remainder of the programme included Juliet, May Tully and company, Collins and Hart, Clark and Hamilton, Katheryn Miley, Besnah and Miller, Blake's comedy circus, Tom and Stacia Moore, the Royal Punjabi troupe of dancers, and the Lombars.

Irene Franklin and Burt Green headed the bill at the Alhambra Theatre, and among the other acts were Jesse L. Lasky's "At the Country Club," Edwards Davis and company, Waterbury Brothers and Tenney, the Bird Millman Trio, Barry and Wolford, Leo Carillo, and Melrose and Kennedy.

At the Bronx Theatre the headliner was Annette Kellermann in her swimming exhibition, and among the other performers were John World and Mindell Kingston, Mr. and Mrs. Gardner Crane, "The Top o' the World" Dances, Hugh Lloyd, and the Harvey-De Vora Trio.

The Columbia Burlesquers, in two one-act burlettas, opened at the Columbia Theatre yesterday. In the company were Genie Pollard, May Bryant, Pearl Reid, Marie Sabbott, Ben Ross, Fred Russell and Fred Nolan. The special vaudeville numbers included Cook and Lorenz, the Keller troupe, the Dancing Butlers, the Clipper Comedy Four, and May Bryant and company.

The Vanity Fair Company is the week's attraction at the Olympic Theatre, "The Cracker-Jacks" at Hurtig & Seamon's Music Hall, "The Mardi Gras Beauties" at the Metropolis; and Rice & Barton's Gaiety Company at the Murray Hill.

"The Traveling Salesman" returned to New York yesterday for a two weeks' engagement at the Academy of Music. The company still contains Frank J. McIntyre, Gertrude Coghlan, Sarah McVicar, Arthur Shaw, William Beach, and others of the original cast.

Robert Hilliard in "A Fool There Was" opened for a week at the Grand Opera House last night, for the third engagement this season.

Marie Tempest in "Penelope" is the week's attraction at the Montauk Theatre, Brooklyn.

The bill at the Orpheum, Brooklyn, includes Loie Fuller's "Ballet of Light," Harry Bulger, R. A. Rolfe, Joseph Hart's "Bathing Girls," and others.

Swift & Company's sales of Fresh Beef in New York City for the week ending Saturday, April 2, averaged 10.14 cents per pound.—Advt.

SOCIAL NOTES.

The date of the wedding of Miss Elizabeth Winthrop Stevens and John De Koven Bowen has been changed from Saturday, June 25, to Thursday, June 23, as Mr. Bowen's two brothers are arriving from Europe in time to be ushers on the earlier date.

Mrs. J. Stevens Ulman will give a dinner dance this evening for her cousin, Miss Eleanor Granville Brown, at her residence, 24 East Eighty-first Street. There will be a cotillion led by Franklin A. Plummer.

Mrs. James R. McKee and Miss McKee are spending two weeks in Washington.

The theatre party which Merritt Wyatt was to have given to-morrow for Miss Anita Ingersoll and her fiancé, Roger Minton, has been postponed to Thursday, April 21, as Miss Ingersoll is ill with an attack of quinsy. Mr. Wyatt returned yesterday from Toronto.

Mr. and Mrs. Dallas Bache Pratt and their two daughters, the Misses Constance and Beatrice Pratt, are booked to sail May 18 for Europe, to be absent two or three months. The wedding of Miss Constance Pratt and Walter N. Stillman will probably take place in the Autumn in this city.

The French hospital bazaar will open this evening at the Metropolitan Opera House, and will be continued during the rest of the week. The bazaar will be opened by Vice President Sherman, and an address in behalf of the city will be made by Mayor Gaynor. There will be twenty-six booths devoted to different nations and also attractions by well-known musical artists.

The wedding of Mrs. Mary Hutton Pell to Charles Noe Daly will take place at 4 o'clock this afternoon in the Church of the Ascension. There will be a small reception at the residence of Mrs. Pell, 6 East Forty-third Street.

A special performance of "The Millinery Shop" will be given this evening in the grand ballroom of the Waldorf-Astoria for the benefit of the Widowed Mothers' Fund Association. Mlle. Pavlowa and M. Mordkin will dance between the acts.

Among the patronesses of the dances and pantomimes to be given this afternoon and evening at the Plaza by Miss Rita Sacchetto of the Metropolitan Opera House are Mrs. Archibald S. Alexander, Mrs. Harry Payne Whitney, Mrs. John W. Alexander, Mrs. J. West Roosevelt, and Mrs. Peter Cooper Hewitt.

Francis Rogers, assisted by Isidor Luckstone, will give a song recital at the home of Mrs. Henry F. Dimock at 3 o'clock this afternoon.

Dr. Frederick Kammerer will entertain with a dinner at Sherry's this evening.

Mrs. William A. Street will entertain this evening with a costume dance for her daughter, Miss Anna Street.

At the entertainment to be given at the Waldorf-Astoria this afternoon by the Texas Club Miss Charlotte Walker will be the guest of honor.

The last meeting of the Tuesday Evening Roller Skating Class will be held this evening at the Metropolitan Rank.

Under the patronage of Mrs. William Henry Drummond and others there will be a recital on Tuesday evening, April 12, in the Plaza ballroom by Miss Grace Cleveland Porter, Francis Rogers, and Bruno Huhn.

Mrs. George G. Heye will give a large bridge this afternoon at her residence, 607 Madison Avenue.

A concert will be given by Harriet Ware, assisted by Mme. Mariska-Aldrich, Miss Charlotte Lund, and others, this evening at the Plaza.

Mr. and Mrs. J. Searle Barclay, Jr., are leaving shortly for their new home in Westbury, L. I., which is being made ready for them.

Mr. and Mrs. Henry D. Tudor of Boston are in town for a few days.

Mrs. Elmer Ellsworth Black and Miss Dorothy Black returned from Atlantic City yesterday, where they spent a fortnight. They will go abroad next month to spend the Summer in France, as has been their custom for a number of years.

Miss Eugenia Stein of 19 Gramercy Park is leaving town to-day to visit her cousin, Miss Huger, in Columbia, S. C.

ON THE ATLANTIC HIGHWAY.

Gen. and Mrs. Ames Arrive on Kaiserin Auguste Victoria.

The transatlantic steamships sailing today and some of those booked to depart on them are:

KAISER WILHELM II. (Bremen)—Mr. and Mrs. Neville Abrahams, Mr. and Mrs. Russell A. Alger, Mr. and Mrs. Henry Bendheim, Mrs. Lawrence Clay Brown, Mr. and Mrs. E. L. Carpenter, Mr. and Mrs. J. F. Dawault, Leopold M. Durlacher, Mrs. P. R. Forbes, Mrs. Louis S. Gimbel, Mr. and Mrs. Moritz Hilder, H. G. Jordan, George W. Lefevre, Mr. and Mrs. J. J. Mack, Mr. and Mrs. Silas McBee, Mrs. Henry Morgenthau, Dr. and Mrs. C. Owen, A. N. Pearson, Mr. and Mrs. C. I. Robinson, Mr. and Mrs. J. F. Rutherford, William J. Strong, Vicountess de Vaux, Mr. and Mrs. J. J. Vatable, Mr. and Mrs. C. H. Ward, and Samuel Wright.

NIEUW AMSTERDAM (Rotterdam).—Philip Boilleau, Mrs. S. V. Chase, Mr. and Mrs. Almond Crabbe, Mrs. E. W. Crawford, Miss Ruth Eastman, Col. and Mrs. Edward S. Fowler, Mr. and Mrs. Fred J. Herzog, Mr. and Mrs. B. F. Peck, J. A. Reynolds, Mr. and Mrs. William H. Rothwell, Mr. and Mrs. Edward A. Rumeley, Mr. and Mrs. David E. Stott, and Mr. and Mrs. Daniel T. Worden.

MARTHA WASHINGTON (Naples.)—E. M. Bagly, Mrs. Edward Barr, Mrs. W. B. Davenport, Dr. G. W. Murdock, Miss E. H. Murdock, Mr. and Mrs. F. C. Penfield, Mr. and Mrs. Frank H. Scott, Mrs. W. F. Zimmerman, Dr. and Mrs. Julius Eugene Kinney, Mr. and Mrs. W. H. Wright, and Mr. and Mrs. Edward Yoeman.

Among those on the steamship Kaiserin Auguste Victoria, arriving yesterday from Hamburg, were:

Gen. and Mrs. Adalbert Ames, Count Guido Auersperg, Lloyd Bingham, Miss Amelia Bingham, Leon Bertram, F. E. Bradford, Mrs. A. J. Converse, Mr. and Mrs. F. E. Chick, Mr. and Mrs. George Frank, Mr. and Mrs. William H. Gruen, Mr. and Mrs. C. J. Heinsheimer, Mr. and Mrs. Robert M. Janney, Dr. and Mrs. Irvin S. Koll, Mr. and Mrs. Mahlon, Henry Marlin, Prof. A. Magnus Levy, Dexter W. Parker, Mrs. Rollin Saltus, Mr. and Mrs. Franklin P. Smith, Mr. and Mrs. L. S. Sadler, Mr. and Mrs. C. C. Vernam, Southard P. Warner, and Mr. and Mrs. George A. Wood.

PAVLOWA DANCES FOR CHARITY.

Appears in "Night" at Concert in Aid of Russian Immigrants' Home.

The large ballroom of the Waldorf-Astoria was filled last night with a fashionable audience for the concert in aid of the Russian Immigrants' Home. The opening number was Tschaikowsky's March Slav by the Russian Symphony Orchestra, with Modest Altschuler as director.

The Russian dancers Mlle. Pavlowa and M. Mordkin followed with a ballet divertissement. Mlle. Pavlowa did a new dance, "Night," to music by Rubinstein, and this was followed by a valse by the same composer, in which M. Mordkin joined. A dance of variations to music by Tschaikowsky was then done by M. Mordkin, followed by the Automne Bachanale to music by Glazounoff, danced by both artists. Russkaïa, a Russian National dance, and a Scene Dansante, to music by Glazounoff, followed.

The musicale formed the second part of the programme. Mme. Marishka Aldrich sang an aria from "Pique Dame" in Russian and Dargomijsky's "Romance Tutschky."

Karl Jörn sang a cavatania from "Faust" and "Sal Salomo," by Hans Herrman. He was followed by Adolf Muhlmann, whose selections included Fauré's "Les Rameaux" and Schenck's "Moskwa," in Russian. Mr. Jörn also sang the aria from "Pagliacci" and Rachmaninoff's Romance Vessenyi Vody, "Floods of Spring."

The entertainment was given under the auspices of the Ambassador of Russia and Baroness Rosen. Prince Koudachoff, First Secretary of the Russian Embassy; J. De Thal, Second Secretary of the Russian Embassy; J. Vassilieff, Naval Attaché of the Russian Embassy; Mrs. Vasilieff, Baron de Bode, Military Attaché of the Russian Embassy; Baron Schlippenbach, Imperial Russian Consul General; P. D'Adamavitch, Imperial Russian Vice Consul; Mrs. Lloyd S. Bryce, Mrs. James A. Burden, Jr., Mrs. F. C. Dinnini, Joseph H. Choate, Mr. and Mrs. Charles H. Boynton, Mr. and Mrs. Charles R. Flint, Mrs. Richard Gambrill, Mrs. William Pierson Hamilton, Prof. H. Fairfield Osborn and Mrs. Osborn, Mrs. William D. Sloane, Mrs. Harry Payne Whitney, and Prince Troubetzkoy.

THIS 'SKYLARK' HAS MUCH RICH PLUMAGE

A Tuneful Bird Hovering Among Many Peaches of the Kind Broadway Likes.

VISIT TO HIGH OLYMPUS

William Harris, Jr., and Frank Dossert's New Musical Comedy Well Liked at the New York.

A SKYLARK, a musical comedy in two acts. Book and lyrics by William Harris, Jr. Music by Frank G. Dossert. New York Theatre.

(CHARACTERS IN ACTS I. and II.)

Ruben Smith	John Slavin
Christine Parling	May De Sousa
Elberta Parling	Grace King
Amelia Parling	Anna Boyd
Billy Kent	Robert Pitkin
Tom Randolph	Leslie Gaze
Casey	Eddie Garvie
Capt. Cook	John Dunsmure
Dr. Reed	Jack Terry
Rosalie	Gertrude Vanderbilt
Neptune	Harrison Brockbank
Mrs. Elinore Wilmerding	May Emory
Helene Whistler	Jeanette Horton
May Manton	May Maloney
Gladys Currie	Estelle Perry
Norma Lawton	Liela Benton
Sally Somers	Stella Beardsley
Gertrude Kingston	May Harris
Ollie Orlton	Irene George
Maude Moore	Myrtle Gillette

(CHARACTERS IN ACT II. ONLY.)

Jupiter	Frank Belcher
Mercury	Jack Terry
Cupid	Eddie Garvie
Bacchus	John Dunsmure
Juno	Clarice Vance
Venus	Hazel Cox
Diana	Gertrude Vanderbilt
Puck	Gertrude Vanderbilt

A company of tourists on the good ship Pegasus—comic opera tourists, who come on deck and sing and dance, and wear such gorgeous raiment as the transatlantic liner knows not; a storm, a visitor from the depths of the ocean—Neptune himself—to take these tourists to Olympus. A change of scene with shimmering gold and silver suddenly dissolving to reveal melting clouds of pinks and heliotropes and blues. And then the court of high Olympus, peopled by the gods and goddesses, with new accomplishments, to suit the purposes of the story. All this in "A Skylark," the new musical comedy by William Harris, Jr., and Frank G. Dossert, shown for the first time at the New York Theatre last night. And still remaining, still rearing itself occasionally amid the songs and dances, the fragment of a book that probably contained the blend that spells satire.

There is richness, color, and charm to this entertainment, soothing melody to charm the ear, and much beauty of face and figure to please the eye. And the richness of the trappings are combined at times in some very lovely pictures, in which Broadway's best crop of early peaches are set forth. Trappings, remember, and not wrappings, for they reveal at times more than they conceal. And, as these things go, that is not necessarily a deterrent on the pleasure.

It is evident enough that Mr. Harris had a story when he began, and some of it remains. Enough, perhaps, for a crowd which is apt to get a little mixed on Apollo and the Muses, and loved the Nine the very best last night when they turned themselves into an impromptu orchestra, with kazoos, doing their best for the sextet from "Florodora." There was a novel sort of humor in the idea, as there is in other ideas in "A Skylark." And with a little cutting here and there, a little more vim and dash to get it over, a director to keep things going at a better pace, and principals who will shake themselves up a bit, to get into the spirit of the thing, it ought to provide exceptional entertainment of its kind.

The two acts are pictorially attractive and the music is very charming. Occasionally, too, a lift above the sort of thing that Broadway gets most often, and yet with the swing that pleases the whistlers or the dreamy, easy-going sort of tunes that goes so very nicely with the salad and the coffee. Indeed, in the first act one delightful song follows anothervery promptly, though most of them vanish from memory after hearing the insistently tuneful "When Love Is There," very daintily sung by May De Sousa, who follows it with a dainty little dance. Previously there have been the familiar comic interludes with John Slavin, quietly amusing, as John Smith from Bangor, Me., on his first trip away from home, and a "very devil of a sport." It is John Smith who is ultimately to become the temporary affinity of the buxom June, when the whole tourist party is landed on Olympus, and it is he who is generally to be depended on for most of the fun. For Miss Clarice Vance, though she is prominently displayed, and sings a song or two in her own inimitable fashion, has no particularly amusing material.

A quickening of the action of the first act, with no eliminations, for the songs are good and the situations amusing enough, and a use of the pruning knife on the comedy scenes of the second act, with more of the girls and less of the vaudevillians, will help a lot. As it stands, however, there is plenty of attractive material in "A Skylark."

Of the songs "I Just Can't Wait," "When the Bloom Is on the Bottle," "Any Time at All," and "The Broadway Lament" are all excellent, and an amusing one, "The Chicken and the Frog," with Mr. Slavin and Miss Gertrude Vanderbilt, enables the latter, who couldn't wear that Chantecler hat further down the street, to scratch and crow in a barnyard all her own. And she does it very daintily. There is a deep-voiced Bacchus, Frank Belcher, who appears with all his little bacteria, and there is a Venus, whose golden-topped beauty is good to look upon. Also there is black haired Grace King to divide soubrette honors with May De Sousa. But if beauty alone were to be specially mentioned a whole list of feminine names would have to be printed here, for "A Skylark" has a beauty chorus such as is rarely seen.

Rita Fornia Signs for Another Year.

Miss Rita Fornia, an American singer who has been appearing at the Metropolitan Opera House for the last three seasons, yesterday signed a contract whereby she is to sing there for another year. The contract calls for twenty performances at the Metropolitan, twenty at the Boston Opera House, and twenty in concert. After the completion of the road tour of the company Miss Fornia will go to Europe for the Summer.

Metropolitan Opera Singer to Wed.

Ludwig Burgstaller, one of the members of the Metropolitan Opera Company, who has appeared as the clown in "The Bartered Bride," obtained a license yesterday morning to marry Miss Rosa Schott, the daughter of Christopher Schott of 250 West Eighty-second Street. Mr. Burgstaller, who is 28 years of age, lives at 225 West Thirty-eighth Street when in New York. He was born in Germany. The wedding will take place to-day.

Washington Square Dance Held.

The third of the Washington Square dances was held last evening at the residence of Mrs. John Claflin, 15 Washington Square North. On the committee in charge were the Misses Emily Coe, Flournoy Hopkins, Adah Marks, and Vera H. Elliot. Among the members present were the Misses Joan Whitridge, Katherine Auerbach, Bessie Claflin, Florence Gayley, and Catherine Crane.

Last of the Holiday Dances.

The last meeting of the Holiday Dances, a set of dances for young people, meeting at Thanksgiving, Christmas, and Easter, took place last evening at Sherry's. Mrs. Steers and Miss Llewellyn Parsons received the guests in the reception hall adjacent to the small ballroom. The cotillion was led by Henry Emmet, Jr., was danced early, and there were four sets of favors, including scarfs, inkwells, silver pencils, and flowers. At midnight there was a buffet supper. Van Baar's orchestra played.

JUDGE G. H. WILLIAMS DEAD.

Attorney General of President Grant's Cabinet During Second Term.

PORTLAND, Ore., April 4.—Judge George H. Williams, the last member of President Grant's Cabinet, died here today.

George Henry Williams was born in New Lebanon, N. Y., on March 22, 1823. He studied law, and was admitted to the bar in 1844. Almost immediately Mr. Williams moved to Iowa. After three years of private practice he was elected Judge of the First Judicial District of Iowa, in which position he remained until 1852.

Mr. Williams in 1852 was named as a Presidential Elector. In the following year, when President Pierce took office, he appointed Mr. Williams Chief Justice for the Territory of Oregon. Although President Buchanan reappointed him to this position when he took office, Mr. Williams declined to accept the reappointment.

Judge Williams was Attorney General of President Grant's Cabinet during the latter's second term. After serving in that capacity for three years Judge Williams retired, to be succeeded by Edwards Pierrepont. Upon his retirement from the office of Attorney General, Judge Williams was nominated by President Grant to be Chief Justice of the United States Supreme Court. The United States Senate, however, refused to confirm the nomination, and after a long fight President Grant withdrew Judge Williams's name. While serving in the capacity of Attorney General, Judge Williams was sometimes referred to as "Landaulet" Williams, because of his alleged improper use of Government carriages.

After retiring from public office Judge Williams moved to the State of Washington, where he practiced law before the Supreme Court of that State. After a number of years, however, he again returned to Oregon, and in 1902 was elected Mayor of Portland, Ore. He served in that capacity for three years, and retired when indicted by the Grand Jury of Multnomah County for malfeasance in office on charges of not enforcing the law against gambling houses in that county. Since that time Judge Williams had lived practically in retirement.

GEN. E. VAN A. ANDRUSS DEAD.

Retired Officer Dies at His Home in Brooklyn in Seventieth Year.

Brig. Gen. Elias Van Arsdale Andruss, U. S. A., retired, died on Sunday at his home in Brooklyn in his seventieth year. He was born in Newark, N. J., and joined the navy at 15, serving two years as midshipman, and received an appointment to the West Point Military Academy July 1, 1860, and was graduated June 13, 1864. After being assigned as a Second Lieutenant to the First Artillery, he joined the Army of the Potomac and was engaged in the siege of Petersburg. He commanded a company of the Fifth Cavalry and took part in the action of Hatcher's Run and the capture of the Petersburg intrenchments. He also took part in the capitulation at Appomattox Court House, and was breveted Captain on April 9, 1865, for meritorious conduct in the campaign terminating with the surrender of the Army of Northern Virginia.

He was afterward sent on frontier duty to Brazos Santiago, Texas, and later to Fort Sill and Fort Adams. In 1898 he became a Major in the Fourth Artillery, and Lieutenant Colonel in January, 1901. In September of that year he was promoted to the rank of Colonel.

During the war with Spain he was in command of the defenses on the Delaware, and was mustered out on April 1, 1902, and received the rank of Brigadier General on April 4, 1904. He leaves a son, Malcolm P. Andruss, a Lieutenant in the Thirteenth Company, U. S. C. A., at Fort Michie, New York.

MISS DIX TO BE A BRIDE.

Daughter of Late Rector of Trinity to Wed Charles Lanier Lawrance.

The engagement is announced of Miss Dix, a daughter of the late Rev. Dr. Morgan Dix, rector of Trinity Parish, and of Mrs. Dix, to Charles Lanier Lawrance, a son of the late Francis C. Lawrance, by his first wife, who was Miss Lanier.

Miss Dix is the second and younger daughter of the late Dr. Dix. Her mother was Miss Emily Soutter of the old Virginia family of that name. She is a granddaughter of Gov. John A. Dix of New York of civil war fame, and sister of John A. Dix and of Mrs. William H. Wheelock, who was Miss Catharine Morgan Dix. She has been prominent in society since her début several years since.

Mr. Lawrance is a grandson of Charles Lanier and of Francis C. Lawrance of Paris and Pau, France. His father married a second time Miss Susan Willing, a sister of Mrs. Ava Willing Astor. He died several years ago.

Mr. Lawrance has been studying architecture in the Beaux Arts, Paris. He arrived in New York about two weeks ago, and is about to return to Paris to finish his course.

No date has yet been set for the wedding.

MISS PALMER A BRIDE.

Wedded to Alfred J. Chatillon in Myrtle Room of the Waldorf.

The wedding of Miss Dorothy Palmer, daughter of Mr. and Mrs. Franklin Wheeler Palmer, to Alfred J. Chatillon took place yesterday afternoon in the Myrtle Room of the Waldorf-Astoria. The ceremony was performed by the Rev. Father Scott of St. Ignatius's Church before a temporary altar. Relatives and intimate friends only were present.

Mr. Palmer gave his daughter in marriage. She wore white satin embroidered in pearls and carried white orchids and lilies of the valley. Her only attendant was Miss Florence Houghton, who was in pink chiffon over satin of the same color and carried pink roses.

Franklin W. Palmer, Jr., was Mr. Chatillon's best man, and the ushers were William A. Minford, Thomas A. Bauchle, Jr., George W. English, Edward C. Cockey, Choteau Kemp, and Donald Kilner. Mr. and Mrs. Chatillon will spend their honeymoon in Maine.

CONSTANTINE—LANE.

Mrs. George E. Constantine of 202 West Eighty-sixth Street has announced the engagement of her daughter, Miss Mabel Georgina Constantine, to Sanford Henry Lane. No date has been set for the wedding.

Seamen's Church Institute Benefit.

An elaborate programme has been arranged for the benefit of the Seamen's Church Institute, which takes place this afternoon at 3 o'clock in the Astor Gallery of the Waldorf-Astoria. The programme includes two chorus numbers by E. Jaques Dalcroze and Pauline Viardot, monologues and French songs by Henry Varillat, a playlet, "Will Return," by Louise La Salle; readings from the works of Clyde Fitch, music poems by Mrs. Harriet Otis Dallenbaugh, classic Spanish dances by Louise La Salle, and contralto solo, "The Water Nymph," to be sung by Mrs. James Wallace Dean. Prominent among the patronesses are Mrs. Vernon H. Brown, Miss Emilie Frances Bauer, Mrs. Frederic H. Coudert, Mrs. H. Holbrook Curtis, Mrs. Henry T. Finck, Mrs. Ben Ali Haggin, Mrs. F. Abbott Ingalls, Miss Charlotte L. Livingstone, Miss Augusta de Peyster, Mrs. Ruth MacEnery Stuart, and Mrs. Charles Ainsworth Spofford.

Purssell Mfg. Co.
Baker for over 40 years.
Rare Quality
Bread, Breakfast
and Dinner Rolls
FOR PEOPLE WHO KNOW
B'way at 21st St., B'way at 99th St.
6th Av. at 53d St., Col. Av. at 76th St.
Telephone Connections.

MAJOR H. W. BREVOORT DEAD.

Old New Yorker and Union Club Man Dies in Nice, France.

Major Henry W. Brevoort, son of Henry and Laura Carson Brevoort, and grandson of the Henry Brevoort who owned the farm which stretched from the site of Grace Church, at Eleventh Street and Broadway, through to the Brevoort Hotel, in Eighth Street and Fifth Avenue, died yesterday of the effects of old age at Nice, France, in his eighty-first year. He took part in the civil war as a member of the staff of Gen. McBurney, and held a commission in a regiment of the New York volunteers.

Major Brevoort went abroad in Lester Fenix's auxiliary yacht Interpreter in 1888 and never came back. He was a member of the Loyal Legion, Holland Society, and Union Club. He had never married. Three nephews—Granville Kane, Henry Brevoort Kane, and William C. Kane—and one niece—Mme. Mourichon—who lives at Paris, survive him.

Rev. Dr. Jeremiah L. Zabriskie.

The Rev. Dr. Jeremiah Lott Zabriskie, a retired minister and one of the best known microscopists of the country, is dead at his home, 28 Regent Place, Flatbush, in his 76th year. He was born at Flatbush and was graduated at Columbia in 1858, and studied for the ministry at Rutgers College, New Brunswick, N. J. After being graduated in the following year he became a pastor at Phillbrook, Conn., and later at New Baltimore, N.Y. In 1883 Dr. Zabriskie retired from the ministry and devoted himself entirely to microscopic scientific research. He was for many years President of the New York Microscopical Society and of the New York and Brooklyn Entomological Societies. He leaves a son, Henry Lyles Zabriskie, and two daughters, Mrs. Henry M. Wells and Mrs. Francis I. Crisfield.

Obituary Notes.

SUMNER A. BEMIS, a well-known inventor and manufacturer of street railway appliances, died at his home in Springfield, Mass., yesterday, aged 78 years.

CHAUNCEY W. FOX, formerly known as a hotel manager, died at his home in Amsterdam, N. Y., yesterday, aged 63 years, after a long illness.

Mrs. MARY MINTURN POTTER, widow of Charles Potter, died at her residence in Newport, R. I., yesterday in her 56th year. For years Mrs. Potter had made Newport her home and had been prominently identified with the Summer life of Newport.

SAMUEL MULFORD HEDGES, one of the oldest residents of West Orange, N. J., and a descendant of William Hedges, who came from England and settled in East Hampton, L. I., in 1650, died yesterday, aged 89 years. Mr. Hedges conducted for years the leading feed and grain store in West Orange.

SHEPHERD KNAPP RAYMOND, for fifty-eight years Paying Teller of the Mechanics' National Bank, died of heart disease in his home, 104 West Ninety-third Street, on Sunday, in his eightieth year. He is survived by a widow, three sons, and three daughters.

Marriage and death notices intended for insertion in The New York Times may be telephoned to 1000 Bryant.

Born.

BURR.—April 2, Hartford, Conn., to Mr. and Mrs. R. E. Burr, a son.

WATERMAN.—April 1, Hartford, Conn., to Mr. and Mrs. R. N. Waterman, a son.

Married.

WOODBRIDGE — MULFORD. — On Saturday, April 2, 1910, at St. Matthew's Protestant Episcopal Church, in the City of New York, by the Rev. Arthur H. Judge, rector, Gertrude Mulford, daughter of Mr. and Mrs. Edwin H. Mulford, to Robert Stewart Woodbridge.

LEWINE—REISS.—April 4, Norma L. Reiss to Jerome N. Lewine.

Long Island.

MILLIGAN—HAAK.—April 2, Flushing, Janette W. Haak to Archibald Milligan.

New Jersey.

DE YOUNG—FAERBAUM.—April 1, Hoboken, Anette Faerbaum to Joseph De Young.

LUTZ—RENZ.—April 3, Newark, Lillie Renz to Conrad Lutz.

Died.

ANDRUSS.—On Sunday, April 3, 1910, Gen. E. Van A. Andruss, U. S. A., retired, beloved husband of Elizabeth Kinne Andruss, in his 71st year, at his home, 268 80th St., Brooklyn, N. Y. Services on Tuesday, April 5, 1910, at 4:30 P. M.

AUSTIN.—At Boston, April 3, 1910, John G. Austin, in the 71st year of his age. Funeral services Tuesday, April 5, 10:45 A. M., at Trinity Church, Boston. Interment at convenience of family.

BABCOCK.—At Newport, Vt., April 2, 1910, Eliza A. Babcock, in her 74th year, widow of the late J. M. and mother of Walter H. Babcock. Interment at Newport, Vt. Boston papers please copy.

BREVOORT.—At Nice, France, on April 3, 1910, Henry W. Brevoort, son of Henry and Laura Casson Brevoort, in the 80th year of his age.

BRISTOL.—In New Haven, Conn., on April 2, 1910, Eugene S. Bristol, in the 68th year of his age. Funeral services will be held at No. 119 Whitney Av., New Haven, Conn., on Tuesday, April 5, 1910, at 2:30 P. M. It is requested that no flowers be sent.

COLLINS.—At Bradford, Penn., Frank J. Collins. Services THE FUNERAL CHURCH, (CAMPBELL BUILDING,) West 23d St. Time later.

CONRAN.—On April 3, 1910, at his residence, 30 Tompkins Place, Brooklyn, William F., aged 71, brother of Eugene and father of Eugene, Walter F. Jr., Edward P., Joseph F., Franklin G., and Alice A. Conran. Funeral from St. Paul's Church, Court and Congress Sts., on Wednesday, April 6, at 10 o'clock. Interment in Calvary.

DONNELLY.—On April 3, John J., father of the Rev. Francis, also John, Joseph, Wesley, and Prescott Donnelly. Relatives, friends, and members of Exempt Firemen's Association are respectfully invited to attend funeral from his late residence, 2,610 Aqueduct Av., Bronx., on Tuesday, April 5, 1910, at 9:30 A. M., thence to Church of Our Lady of Mercy, Fordham, where solemn requiem mass will be offered for the repose of his soul at 10 A. M. Interment at St. Raymond's.

FINLAY.—On April 4, Vivian Finlay, eldest son of Henry J. and Louise B. Finlay. Notice of funeral hereafter.

GULICK.—Suddenly, on April 3, 1910, Charles Van Dyke Gulick, aged 39 years. Funeral from his late residence, Van Deventer Av., Princeton, N. J., Wednesday, April 6, at 11 o'clock A. M.

JENKS.—On April 2, 1910, in Philadelphia, Bertha Jenks, eldest daughter of William P. and Bertha Jenks, aged 9. Interment private.

LAWRENCE.—On Sunday, April 3, 1910, of pneumonia, Walter Lawrence, husband of Adalaide Rowap and son of the late Isaac A. and Catharine Garrison Lawrence, in his 64th year. Funeral services at his late residence, 4 Riverside Drive, on Wednesday, April 6, at 10:30 A. M. Interment at convenience of family.

PARTRIDGE.—On April 4, 1910, Thomas H., beloved husband of Annie Taggart, in his 61st year. Funeral services at his late residence, 47 Whitney Av., Elmhurst, Wednesday evening at 8 o'clock.

PECK.—On Sunday, April 3, 1910, Mary Picton, widow of Cyres Peck and daughter of the late Rev. John Taylor Halsey. Funeral services from her late residence, 81 North 6th St., Newark, N. J., Tuesday, April 5, at 2:30 o'clock P. M. Kindly omit flowers.

POTTER.—At Newport, R. I., April 4, Mary Minturn, widow of Charles Potter.

RAYMOND.—On April 3, at his residence, 102 West 93d St., Shepherd Knapp Raymond. Funeral service at St. Agnes's Chapel, 92d St., near Columbus Av., on Wednesday, April 6, at 2:30 P. M.

REED.—Lloyd Reed, 68 years. Services THE FUNERAL CHURCH, 241 West 23d St., (FRANK CAMPBELL BUILDING.)

REED.—On April 3, Vanda Reed. Services at THE FUNERAL CHURCH, West 23d St., (CAMPBELL BUILDING.) Time later.

RICE.—At Hudson, N. Y., April 3, 1910, Abner Wheelock Rice, in the 62d year of his age. Funeral from his late residence, 3 Willard Place, Wednesday, at 2 o'clock P. M.

SHERMAN.—On April 3, 1910, at the Presbyterian Hospital, New York City, Harold Edward Sherman, son of the late Edward S. and Catharine Augusta Sherman, in his 53d year. Funeral services at Christ Church, Rye, N. Y., on Tuesday, April 5, 1910, at 3:15 P. M.

SWANSON.—On April 3, 1910, Erasmes Swanson. THE FUNERAL CHURCH, (CAMPBELL BUILDING,) 241 West 23d St.

TAYLOR.—On April 3, 1910, Edmund B., son of the late Joseph B. and Sarah Taylor, in the 58th year of his age. Funeral service at St. Agnes's Chapel, 92d St., near Columbus Av., on Tuesday, April 5, at 11 o'clock. Interment at Rural Cemetery, Albany, N. Y. Kindly omit flowers.

VAN WART.—At Bordighera, Italy, April 3, Evelyn Van Wart, daughter of Amos Van Wart and the late Caroline M. Roberts, and granddaughter of M. O. Roberts. London papers please copy.

ZABRISKIE.—On Saturday, April 2, 1910, the Rev. Jeremiah Lott Zabriskie, in his 76th year. Funeral services will be held from his late residence, 28 Regent Place, Flatbush, Brooklyn, N. Y., on Tuesday, April 5, 1910, at 2:30 o'clock.

CASEY.—Mary, 646 Hudson St., April 3. Funeral to-morrow, 10 A. M.

COWELL.—Silas H., Port Richmond, S. I., April 3, aged 81. Funeral to-day, 2 P. M.

CROCKER.—Fanny, 1,409 Amsterdam Av., April 2. Funeral to-day.

K-C
RUGS OF FIVE CENTURIES
From the court products of the Sefavian era in Persia to the finest weavings of present times; textiles of every country between the Bosphorus and the China Sea—are now on free exhibition, at our warerooms.
Kent-Costikyan
Murray Hill Building
8 WEST 38TH
NEW YORK

OLD PERSIAN MSS. WITH MINIATURES.
Ferdusi Shah-Name, with seventy beautiful miniatures of battles, hunting, sporting, birth, marriage, funeral pictures. Can be seen at Mr. Aharonian's Art Rooms, 206 E. 30th St. Also some other antiquities.

Died.

CUMISKY.—John J., 1,358 Lexington Av., April 3. Funeral to-day, 1 P. M.

DALY.—Mary, 843 Elton Av., Bronx, April 3, aged 87. Funeral to-day, 10:30 A. M.

DEPPISCH.—Annie M., April 2. Funeral 2,021 Boston Road Bronx, to-morrow.

EARLEY.—James, 168 East 98th St., April 3. Funeral to-morrow.

FRANKL.—Sigmund, 719 6th St., April 3, aged 79. Funeral to-day, 10 A. M.

GRAY.—Mrs. Philip, 2,042 2d Av., April 3. Funeral to-day, 9:30 A. M.

HOUGHTON.—Rebecca C., 151 East 66th St., April 2, aged 82.

HULL.—Richard, St. Vincent's Hospital, April 2. Funeral to-day, 10 A. M.

LANG.—Marie, 2,066 Hughes Av., Bronx, April 3, aged 47. Funeral to-day, 10 A. M.

LAWRENCE.—Walter, 4 Riverside Drive, April 3, aged 64.

LEIDIG.—Theodore, 1,063 Forest Av., Bronx, April 3, aged 10. Funeral to-day, 2 P. M.

McDONALD.—James, 124 West 101st St., April 3, aged 18. Funeral to-morrow, 2 P. M.

McGILL.—George A., 267 West 118th St., April 3. Funeral notice later.

McKENNA.—Mary A., 353 West 57th St., April 2. Funeral private.

MAYO.—Edward S., 246 West 129th St., April 2.

MEIER.—Elizabeth, 1,125 Park Av., April 2, aged 60. Funeral to-day.

MEISS.—Rose, 63 East 66th St., April 3.

MULQUEEN.—Bridget, 418 West 17th St., April 3. Funeral notice later.

PRITCHKAT.—Johanna, April 2. Funeral 147 East 116th St., to-day, 1:30 P. M.

REED.—Vanda, April 3. Funeral 241 West 23d St.

RINGEN.—Claus, 700 Morris Park Av., Van Nest, April 3, aged 83.

ROCHE.—William J., 360 West 45th St., April 3. Funeral to-morrow, 10 A. M.

ROONEY.—Catharine, 249 West 34th St., April 3, aged 70. Funeral service to-day.

SHARE.—Annie E., 509 West 52d St., April 3. Funeral to-day, 2 P. M.

SUREL.—Oliva F., April 3. Funeral 171 8th Av.

WALSH.—Annie, 228 East 43d St., April 2. Funeral to-day, 2 P. M.

WEISS.—Heinrich, 69 Amsterdam Av., April 3, aged 54.

WINNIFIELD.—August, 59 Whitehall St., April 2, aged 32.

Brooklyn.

ANDRUSS.—Gen. E. Van A., 268 80th St., April 3, aged 71.

ANGEL.—Lydia B., 400 Adelphi St., April 3. Funeral private.

AULT.—George W., 15 Greene Av., April 2, aged 81.

BOEHM.—Joseph, 170 Woodbine St., April 2, aged 23. Funeral to-day.

BRENNEIS.—Ethel L., 1,639 East 9th St., April 3, aged 16.

CALDER.—Elizabeth, 1,416 Putnam Av., April 3. Funeral to-morrow, 9 A. M.

CLARKE.—Maria F., 1,626 10th Av., April 3. Funeral service to-day.

COATES.—Frank, St. John's Hospital, April 2, aged 50.

CONNOR.—Daniel, 1,461 Bedford Av., April 4, aged 66.

CONRAN.—William F., 30 Tompkins Place, April 3, aged 71. Funeral to-morrow, 10 A. M.

CREAMER.—Ellen, 121 3d Place, April 2, aged 62. Funeral to-day, 2 P. M.

DICKSON.—Jennie, 795 Lincoln Place, April 2, aged 51.

BAYA.—Florence H., 769 Monroe St., April 3. Funeral service to-day.

EGAN.—William M., 99 North 4th St., April 4, aged 44. Funeral to-morrow.

ELLIS.—Howard, 348 South 5th St., April 2.

FOGARTY.—Edward J., 158 North 4th St., April 2. Funeral to-morrow, 9:30 A. M.

FYFE.—Elizabeth R., 12 Garden Place, April 3. Funeral service to-day.

GAUCH.—Elizabeth, 97 Throop Av., April 3. Funeral to-morrow, 2 P. M.

GRAFF.—Marian L., 10 Cambridge Place, April 3, aged 9. Funeral service to-day.

GUNN.—Patrick J., 682 Warren St., April 3.

HAMMEAL.—Bridget, Kings County Hospital, April 2, aged 66. Funeral to-day, 10 A. M.

HENNESSY.—Margaret A., 452 62d St., April 3. Funeral to-morrow, 9 A. M.

JONES.—Elizabeth, 811 Madison St., April 3. Funeral service to-day.

JOYCE.—Ellen, Kings County Hospital, April 2, aged 47.

JAMISON.—James C., 14 Spencer Court, April 2. Funeral to-day, 2 P. M.

KELLY.—Rose, 129 Summit St., April 3. Funeral to-day, 2:30 P. M.

KNOWLTON.—James, 82 Cumberland St., April 3. Funeral service to-day.

LEAK.—Mary, 1,572 East 9th St., April 3. Funeral to-morrow.

LEDWITH.—Patrick J., Midwood St., April 2. Funeral to-day.

LYONS.—James, 192 Utica Av., April 3, aged 48. Funeral to-morrow.

McLAUGHLIN.—Mary, 151 Norman Av., April 3. Funeral to-day, 10 A. M.

MALONE.—John C., 423 Marion St., April 2, aged 25. Funeral to-morrow.

MICHEL.—Lena, 705 Linden St., April 2, aged 49. Funeral to-morrow.

MORRIS.—Michael, 18 Strong Place, April 2, aged 82.

RUHLMAN.—Remigue, 21 Georgia Av., April 4.

SCHRIEFER.—Herman, 1,627 43d St., April 3. Funeral to-morrow.

SEIDLER.—Andrew, 306 Harmon St., April 3. Funeral to-day, 2 P. M.

SMITH.—Anna A., 970 Greene Av., April 3. Funeral notice later.

STONE.—Sarah, 161 Garfield Place, April 2, aged 63. Funeral to-day.

TURNER.—Adelia, 136 Logan St., April 3. Funeral to-morrow.

WEBER.—Gustav, Kings County Hospital, April 2.

Connecticut.

BRISTOL.—Eugene, New Haven, April 2. Funeral to-day, 2:30 P. M.

CAVANAUGH.—John J., Hartford, April 2. Funeral to-day, 9 A. M.

DALEY.—Margaret, Hartford, April 2. Funeral to-day, 9 A. M.

EVANS.—Thomas, Hartford, April 2, aged 69. Funeral to-morrow, 2:30 P. M.

GILLETTE.—Elizabeth M., Hartford, April 2, aged 67. Funeral to-day.

HOPKINS.—Julia E., Hartford, April 2, aged 76. Funeral to-day.

LAURENCE.—Joseph, New Haven, April 2, aged 76. Funeral to-day, 8:30 A. M.

FORD.—James O., Bridgeport, April 2, aged 80.

McNAMARA.—Margaret, Branford, April 1.

MOEHRING.—Frieda L., Danbury, April 2, aged 36. Funeral to-day, 3 P. M.

NORTHROP.—Donald H., Danbury, April 2, aged 5.

SAMMIS.—Elwood, Hartford, April 2, aged 55.

STEBBINS.—Hannah, Hartford, April 2, aged 60. Funeral to-day, 9:30 A. M.

VREELAND.—Hester, Bridgeport, April 3, aged 79.

WELCH.—Thomas, Bridgeport, April 2. Funeral to-day, 8:30 A. M.

WILSON.—Margaret, New Haven, April 2, aged 23. Funeral to-day, 8:30 A. M.

TURBERT.—Thomas J., New Haven, April 2. Funeral to-day.

Long Island.

BARRY.—Mary L., College Point, April 3. Funeral service to-day.

GRIFFIN.—Geneva, 11 Osgood Place, Flushing, April 2, aged 32 months.

NEUBERT.—[illegible]

WALTRY.—[illegible], Long Island City, April 1.

WIEST.—[illegible], April 3, aged 43.

WILKEN.—Frederick, College Point, April 3, aged 74.

THE KING'S CHAIR
In a building enterprise the Owner is the logical occupant of the King's Chair.
But most building contractors usurp that right.
Which explains why the Owner is sometimes a flunkey at his own court.
A Cost Insurance contract puts the Owner in the King's Chair and makes him the Chancellor of his own Exchequer.
It vests him with the right to know what is to be the limit of his investment, and it stipulates and guarantees that limit.
THOMPSON-STARRETT COMPANY
Building Construction
Fifty-One Wall Street

Died.

New Jersey.

BENJAMIN.—George, Newark, April 2. Funeral to-morrow, 9 A. M.

BRIGGS.—Charles W., 566 Jersey Av., April 3. Funeral service to-day.

BURDICK.—Mary E., 897 Highland Av., Newark, April 3. Funeral to-day.

CAHOONE.—Edwin, 152 Roseville Av., Newark, April 4, aged 21.

CALLAHAN.—Patrick T., West Hoboken, April 2, aged 50.

CAULLFIELD.—Patrick, 105 Mercer St., Jersey City, April 4.

DIEGEL.—Henrietta, 265 High St., Newark, April 2. Funeral to-day, 2 P. M.

DONNELLY.—Michael, 1,064 Garfield Av., Jersey City, April 4. Funeral to-morrow.

DUDLING.—Benjamin, Centreville, April 1, aged 73.

DUNPHY.—Ann, Dunellen, April 3, aged 73. Funeral to-morrow, 10 A. M.

FRANK.—Daniel, Elizabeth, April 2, aged 52.

HADERER.—Louis J., 5 Kossuth St., Newark, April 2. Funeral to-day.

HARRIOTT.—Jennie V., Plainfield, April 3. Funeral to-day, 4 P. M.

HASKINS.—Charles A., Harrison, April 4.

HEDGES.—Samuel M., West Orange, April 4, aged 89. Funeral to-morrow, 3 P. M.

HENDERSON.—David S., 179A Bayview Av., Jersey City, April 3, aged 34.

HICKEY.—Ellen, 117 Sussex St., Jersey City, April 2. Funeral to-day.

HOWARTH.—Elizabeth, Trenton, April 1.

HUGHES.—Anne, 60 Wickliffe St., Newark, April 4. Funeral notice later.

JAEGER.—Maria, Irvington, April 3, aged 72. Funeral to-day, 2 P. M.

KLARMANN.—Caroline, West Hoboken, April 2.

KUHN.—George F., Newark, April 4, aged 67.

LEE.—Katie, 378 Henderson St., Jersey City, April 3, aged 17.

LUTHER.—William F., Bayonne, April 3, aged 48. Funeral to-morrow.

McLEOD.—George C., 56 State St., Newark, April 2, aged 64.

MacINTOSH.—Joseph W., 399 Fairmount Av., Jersey City, April 4, aged 54.

McMANN.—William T., Harrison, April 4, aged 31.

MILLS.—Elizabeth, 510 11th St., West New York, April 2, aged 37.

MOLLOSKY.—Frank, Elizabeth, April 1, aged 3 months.

MURPHY.—Dominic, 280 Lafayette St., Newark, April 3. Funeral to-day, 8 A. M.

MURRAY.—Anna, 10 2d St., Newark, April 3, aged 2. Funeral to-day, 2 P. M.

NEALON.—Mrs. James, Union, April 1, aged 80.

PAXTON.—Mary, Richfield, April 3. Funeral to-morrow, 2:30 P. M.

REDDEN.—Mary J., 200 McWhorter St., Newark, April 2, aged 74.

REEDY.—Isabella A., Trenton, April 1.

REEN.—William, Jersey City, April 3. Funeral to-morrow, 8:30 A. M.

REILLY.—Catherine, 21 School St., Newark, April 3. Funeral to-day, 8:45 A. M.

SCHAIBLE.—Joseph, 120 Elm St., Newark, April 4. Funeral April 7.

SEAMAN.—Frances, 304 Sussex Av., Newark, April 3.

STOCKMAN.—Rachel C., Irvington, April 4. Funeral to-morrow.

SZONTAG.—Katherine, 315 Garden St., Hoboken, April 3, aged 62.

TAYLOR.—John E., Orange, April 3, aged 36. Funeral to-day, 2 P. M.

THOMPSON.—David A., 942 Bloomfield St., Hoboken, April 2, aged 66.

TOWNLEY.—Sarah, 36 Emmet St., Newark, April 3. Funeral to-day, 2 P. M.

VANDER BEEK.—Isaac R., 188A Union St., Jersey City, April 3, aged 70.

VAN DUYNE.—William W., East Orange, April 3, aged 53.

VOLLBRECHT.—Caroline, 57½ Morton St., Newark, April 3.

WALKER.—Charles F., 150 Walnut St., Newark, April 4, aged 55.

WARNEKE.—Henry, 434 St. Paul's Av., Jersey City, April 4, aged 60.

WILSON.—William, Bayonne, April 1, aged 73.

WOLF.—Amelia, 296 Littleton Av., Newark, April 3, aged 57. Funeral to-day.

WOOD.—Sarah J., Paterson, April 1.

WREGE.—Charles, 133 Phillip St., Jersey City, April 4, aged 37.

New York State.

BATHRICK.—Frederick, Hudson, April 1. Funeral private.

CARPENTER.—Carrie, Turner, April 1, aged 24.

CLARE.—Nicholas, Malden, April 1, aged 81.

FARRELL.—John, Poughkeepsie, April 2. Funeral April 7.

FINLEY.—Joseph, Bridgeville, April 2. Funeral to-morrow, 4 P. M.

MULLIGAN.—Arthur, Kingston, April 3, aged 15.

GREEN.—Elizabeth L., Rhinebeck, April 3, aged 81. Funeral to-morrow.

PROFUMO.—Louis, Peekskill, April 1, aged 48. Funeral to-day, 9 A. M.

WILLSEY.—Jennie, Poughkeepsie, April 3, aged 28. Funeral notice later.

In Memoriam.

WALSH.—Month's mind for the Very Rev. P. A. Walsh, Thursday, at 10 o'clock, at the Church of Our Lady of Mount Carmel, Astoria, N. Y. Reverend clergy, relatives, and friends invited.

BAUER.—John J., mass, St. John's Church, Orange, N. J., to-morrow, 7:30 A. M.

BULGER.—Ellen, mass, Holy Cross Church, Harrison, N. J., to-day, 8:30 A. M.

FALLON.—Jennie A., mass, St. Patrick's Cathedral, Newark, N. J., to-day, 8 A. M.

GETHINS.—Catherine, mass, St. Mary's Roman Catholic Church, Jersey City, to-day, 9 A. M.

GLEASON.—The Rev. Patrick, mass, St. Ignatius Church, Brooklyn, to-morrow, 10 A. M.

KEYES.—Mary, mass, Church of the Nativity, Brooklyn, to-morrow, 8 A. M.

CEMETERIES.
THE WOODLAWN CEMETERY
is easily accessible by Harlem trains from Grand Central Station, Webster and Jerome Avenue trolleys, and by carriage. Lots $150 up. Telephone (4855 Gramercy) for Books of Views or representative
OFFICE, 20 EAST 23D ST., N. Y. CITY.

UNDERTAKERS.
FRANK E. CAMPBELL, 241-243 West 23d. Chapels. Ambulance Service. Tel. 1324 Chelsea.
John W. Lyon 69 E. 125th St. Phone—1333 Harlem. Chapels. Oldest established. Economical.

MONUMENTS.
MONUMENTS Send for illus. booklet. Presbrey-Coykendall Co. 198 Broadway, N. Y.

TO-NIGHT AT 8:15
Continuing To-morrow (Wednesday), Thursday and Friday Nights, and Friday Afternoon,
At Mendelssohn Hall
Fortieth Street east of Broadway
(Doors open at 7:45. Admission by card, to be had exclusively of the managers.)
The Yerkes Collection
TO BE SOLD AT UNRESTRICTED PUBLIC SALE
BY CHARLES C. BURLINGHAM, ESQ., Receiver, under a decree of the Circuit Court of the United States, held in and for the Southern District of New York, dated the 22d day of January, 1910.
On Exhibition on days of Sale from 9 A. M. until Noon.
At The American Art Galleries
Madison Square South, New York
The sales will be conducted by MR. THOMAS E. KIRBY, of
The American Art Association, Managers
6 East 23d Street, Madison Square South, New York.

BAR PHOTOGRAPHERS FROM BALL FIELDS

President Lynch Tells Umpires How They Must Run Games in National League.

The staff of umpires of the National League were subjected to a six-hour heckling session by President Lynch yesterday, and after all the rules of the game had been thoroughly discussed the indicator holders left the meeting realizing that they were more important and more dignified individuals than ever before. They came to town believing they were thoroughly conversant with the rules, but when they left President Lynch's office they knew more about the game than when they went in. The full staff was present, including James Johnstone of Newark, Robert Emslie of St. Thomas, Ontario; Henry O'Day of Chicago, Charles Rigler of Charlottesville, Va.; William Klem of Lakewood, N. J.; Stephen Kane of Louisville, August Moran of Philadelphia, William Brennan of St. Paul, and the substitute umpire, De Witt Van Cleef of Trenton.

One of the rules which the umpires decided to enforce rigidly was No. 75, which says that the diamond shall be cleared of everybody except the players taking part in the games. This will bar the energetic photographers who swarm on the field to snap pictures of exciting plays. The umpires have always been afraid that the photographers would get in the way and cause a mix-up, so they have decided not to take any chances with them.

This season, President Lynch said after the meeting, not an incident can happen during a game which will not be covered by the rules. The umpires took up all the protested games of the past two years, and President Lynch showed them where all of these could have been avoided if the umpires in charge had been familiar with the rules. This statement was a sad blow to some of the umpires, but they were shown where the rules covered nearly every case which has come up for dispute in the past two seasons. This season every umpire must carry a rule book in his pocket, and when there is a dispute he must be able to put his finger right on the rules and show the protesting Captain where he is wrong. They will entertain no protests whatever that are based on the rules.

The umpires were thoroughly instructed in the squeeze play. There is a rule concerning a balk by the catcher which some of them were not familiar with. This rule says that when the catcher gets out of his lines, which are marked behind the plate, whether he jumps in front of the plate or to one side, it is a balk. The umpires have been instructed to enforce this rule and see that there is no interference with the batsman when a runner tries to squeeze in from third.

They were also instructed to keep a keen eye and ear for the talkative substitutes on the bench, and when they attempt to criticise the work of the umpire to punish them with a $10 fine, and if the coaches violate their rules on the coaching lines, to fine them $5 each. President Lynch says he will insist on the players paying these fines themselves, and not the club managers or owners. All the managers will be instructed to provide extra bench room for the overflow of substitutes in the early season games. Until May 15, when the clubs must reduce their rosters to twenty-five players, each club will carry at least thirty-five players, and if extra bench room isn't provided they may interfere with the progress of the games.

The positions of the umpires during the games were discussed. It was decided that when only one man is on the bases, and he is at third, the umpire judging the bases will stand outside of the diamond, on the foul line. When more than one man is on the bases, the chief umpire behind the plate will judge the play at third base.

Van Haltren a Pittsburg Scout.

George Van Haltren, one of the most famous pitchers of the old guard of the National League, has been one of the principal scouts for some time of the Pittsburg Club. The Pacific Coast is his territory, and while he has never secured a man who was retained by the Pirates as a fixture, he is regarded as a very desirable employe of the club. According to President Dreyfus "he is the best scout in the country, and so long as he wants to stay on my payroll he can do it. He never has secured a player for us, but has saved a lot of money by warning us not to sign contracts with players he knew could not make good in the National League. Van Haltren is an excellent judge of baseball players. When we are tipped off to some player who is said to be a wonder George hikes off and takes a look at him. He has to look mighty fine before Van Haltren says anything good about him. He has always tipped us to keep off so far, and I don't think we have got any the worst of it."

Fordham Plays Stevens To-morrow.

Stevens Institute will be the opponent of Fordham 'Varsity to-morrow at Fordham Field, 190th Street and Third Avenue, and on Friday the Vermont University team will be the opponents of the Bronxonians. The latter are rapidly rounding into form, as was shown by their victories over C. C. N. Y. and St. John's College, which was quite an improvement on the Southern trip. The games will be called at 3:30 P. M.

Rube Waddell Married Again.

ST. LOUIS, April 4.—George Edward Waddell, pitcher for the St. Louis Americans, and Miss Madge Maguire of Hattiesburg, Miss., were married to-night. Waddell recently obtained a divorce from his first wife, a Boston woman.

Scores of Other Games.

At Roanoke, Va.—New York Nationals, (second team,) 1; Roanoke, (State League,) 0.

At Nashville—Detroit, (first team,) 3; Nashville, 2.

At Chattanooga, Tenn.—Boston Nationals, 5; Chattanooga, 2.

DOYLE'S LONG DRIVE WINS.

Larry Scores Meyers and Himself on Homer Driven to Clubhouse.

Special to The New York Times.

NORFOLK, Va., April 4.—The New York Nationals defeated Norfolk this afternoon by a score of 3 to 0, but it was not such an easy task as the score might make it appear. The only thing in favor of the big leaguers was that the Virginians had no chance to score at any time of the game. On the other hand, the Giants had their troubles bunching enough hits to bring the runs over the plate.

Pitcher Lloyd, who twirled for Norfolk, has a very puzzling delivery, and he worked the drop balls on the Giants for the full nine innings. Toward the end of the game the Giants began to solve his delivery and made enough runs to win.

Crandall, Raymond, and Drucke were in rare form for New York, and not a Virginian got as far as second base until the ninth inning. Drucke then tightened up and the game was over.

The Giants scored first in the fifth inning, when Chief Meyers reached second with two out after he had got a base on balls. Larry Doyle came up with a heavy stick and rapped the ball to the clubhouse in deep centre for a home run that brought in the two runs. The Giants scored again in the ninth, but that run was more the result of errors and clever base running than of heavy hitting. Schlei was on third and Drucke on second, when Devore slashed a hot one at the third baseman. He fumbled the ball for a second and Schlei slid across the plate. The score:

NEW YORK.	AB	R	H	PO	A
Devore, lf.	4	0	1	1	0
Doyle, 2b.	5	1	2	2	4
Murray, rf.	4	0	0	2	0
S'ymour, cf.	4	0	2	1	0
M'Graw, ss.	4	0	0	1	3
Devlin, 3b.	3	0	1	2	1
Merkle, 1b.	4	0	0	11	1
Meyers, c.	1	1	0	3	0
Schlei, c.	2	1	0	4	1
Crandall, p.	1	0	0	0	1
Raym'd, p.	1	0	0	0	0
Drucke, p.	2	0	1	0	0
Total	35	3	7	27	11

NORFOLK.	AB	R	H	PO	A
Bonner, 2b.	4	0	1	3	3
Busch, ss.	4	0	0	1	5
Ch'dler, 1b.	4	0	0	14	0
Mullaney, cf.	2	0	0	2	0
Lovell, 3b.	3	0	0	0	3
Steiner, rf.	3	0	1	3	0
Munson, c.	2	0	0	2	0
MoC'chie, c.	1	0	0	2	1
Johnson, lf.	3	0	0	0	0
Lloyd, p.	3	0	0	0	3
Total	29	0	2	27	13

Errors—Crandall, Bonner, Busch, (2.)

New York	0	0	0	0	2	0	0	0	1	—3
Norfolk	0	0	0	0	0	0	0	0	0	—0

Two-base hit—Doyle. Home run—Doyle. Sacrifice hit—Devore. Stolen bases—Devore, Seymour, Drucke. Left on bases—New York, 8; Norfolk, 3. First base on errors—Norfolk, 1; New York, 2. Double plays—McGraw, Doyle and Merkle. Struck out—By Crandall, 3; by Lloyd, 5; by Raymond, 1; by Drucke, 2. Bases on balls—Off Lloyd, 2; off Raymond, 1. Hits—Off Crandall, 1 in three innings; off Raymond, none in three innings; off Drucke, 1 in three innings. Umpire—Mr. Pender. Time of game—One hour and forty minutes.

YANKEES BLANK FAST TEAM.

Augusta Club Plays Stiff Contest Against Stallings's Regulars.

Special to The New York Times.

AUGUSTA, Ga., April 4.—In defeating Augusta of the South Atlantic League by the score of 5 to 0 here this afternoon the New York Americans showed great versatility. Augusta has one of the fastest teams in the South. To-day's game wasn't the most edifying spectacle imaginable. Engle did not uphold Hemphill's reputation, nor did Jack Knight play first base anywhere near as well as Chase can. With these two veterans back in harness the outfit should be greatly strengthened. But as it was the visitors made only two errors, neither of which was costly, and swatted an aggregate of ten safeties off the three pitchers who worked against them.

If the fielding was a trifle off color, certainly there were several spectacular plays that more than made up for these lapses. Each side pulled off a beauty, and each was a double play at the psychological moment. Gardner and Foster were the pivot on which New York's hinged.

The New York batteries appeared very impressive this afternoon. Lou Criger handled Warhop, who worked the first five innings. Ed Sweeney caught Big Jim Vaughn in the final four. Each twirler allowed but two hits.

Pierce, Bruner, and Hanifan worked three innings each. Bruner was the only one of the trio who proved easy. Four runs were scored while he was on the slab in the fifth. He began the inning poorly by passing Criger. Warhop beat out a bunt when the catcher hesitated about throwing to second. Engle sacrificed the pair along. Wolter drove them home. Wolter got to third when the centre fielder let his drive go past. Cree sent his partner home. Then Birdie stole, and went to third on the catcher's bad throw. Gardner brought in the last run of the inning. The run off Hanifan in the seventh was earned by Wolter. The right fielder hit, stole and took third on a wild pitch, and scored on an infield out. Pierce, a southpaw with great speed and a fine drop ball, bothered the Yankees for the first three innings. The score:

NEW YORK.	AB	R	H	PO	A
Engle, lf.	2	0	0	1	1
Wolter, rf.	4	2	2	0	0
Cree, cf.	4	1	2	1	0
Gardner, 2b.	4	0	2	1	3
Foster, ss.	4	0	2	3	2
Knight, 1b.	4	0	0	8	0
Austin, 3b.	4	0	0	2	0
Criger, c.	1	1	0	8	1
Sweeney, c.	2	0	1	3	1
Warhop, p.	2	1	1	0	0
Vaughn, p.	2	0	0	0	4
Total	33	5	10	27	12

AUGUSTA.	AB	R	H	PO	A
Norcum, rf.	4	0	1	0	0
B'k'tte, ss.	4	0	0	1	1
Viola, lf.	4	0	1	1	1
Coles, cf.	2	0	1	3	0
J. Ed'ds, 2b.	3	0	0	3	3
Bagwell, 1b.	3	0	1	6	1
Hauser, 3b.	3	0	0	0	1
H. Ed'ds, c.	3	0	0	10	0
Pierce, p.	1	0	0	0	1
Bruner, p.	1	0	0	0	1
Hanifan, p.	1	0	0	0	0
Total	29	0	4	24	9

Errors—Knight, Austin, Bierkotte, Coles, H. Edwards, Pierce.

New York	0	0	0	0	4	0	1	0	.	—5
Augusta	0	0	0	0	0	0	0	0	0	—0

Hits—Off Pierce, 1 in three innnigs; off Bruner, 7 in three innings; off Hanifan, 2 in three innings; off Warhop, 1 in five innings; off Vaughn, 3 in four innings. First base by errors—New York, 1; Augusta, 2. Left on bases—New York, 6; Augusta, 3. First base on balls—Off Warhop, 1; off Pierce, 1; off Bruner, 1. Struck out—By Warhop, 5; by Vaughn, 3; by Pierce, 4; by Hanifan, 4. Two-base hit—Sweeney. Sacrifice hit—Engle. Stolen bases—Gardner, Engle, Cree, Knight, Wolter. Double plays—Gardner, Foster and Knight; Viola and H. Edwards; Criger and Foster. Wild pitch—Hanifan. Passed ball—Sweeney. Umpires—Messrs. Frill and Wagner. Time of game—One hour and forty-three minutes.

DR. MISKEY WINS FROM LORILLARD

Philadelphian Captures First Racquet Game for National Championship.

Dr. Miskey, representing the Philadelphia Racquet and Tennis Club, yesterday won the opening game of the National amateur court tennis championship in the court of the New York Racquet Club. Dr. Miskey defeated Pierre Lorillard, Jr., of the Tuxedo Club in three straight sets by the score of 6—2, 6—5, 6—1. The contest was far below championship form and there was little to choose between them, both players showing equal facility, while the returns were unusually high, frequently going out of court. It was not until Dr. Miskey ran three love games in succession in the third set that any real court tennis was witnessed, and then it was almost too one-sided to be interesting.

Three cities are represented in the tournament, while six players are contesting the right to meet Jay Gould, the champion, for the title. By general consent it is admitted that the championship round will be between Jay Gould and Joshua Crane, Jr., Boston Racquet and Tennis Club, who represent the real strength of the tournament, while Payne Whitney, should he show his real form, will make it interesting for the Boston expert. Gould is practically alone in court tennis circles throughout the world and should be able to retain his title for many years. He is a member of the Tuxedo Club, but as the New York Racquet Club has no junior membership he cannot join that organization. He is entered in the present tournament from the Philadelphia Racquet Club, in which he holds membership.

Dr. Miskey won the match by all-around superiority. Although still feeling the effects of his long battle of over three hours on Saturday with George H. Brooke for the championship of Philadelphia, he was able to meet the hard smashes of his opponent and offset them by clever placing, while his service, especially during the latter part of the third set, was exceptionally strong. With the exception of the second set the match was uninteresting. Throughout the contest there were many protracted spells and play for chases.

Miskey succeeded in reaching the dedans nine times while his opponent placed the ball in the long net but five times. The Philadelphian played two winning gallery shots, against one by Lorillard. In the grille opening Miskey scored twice and Lorillard three times, showing that in point of technical play the Philadelphian representative outclassed his opponent.

The first set was one-sided, Dr. Miskey winning, 6—2. He secured the first game, 40—15, but lost the second, owing to two difficult chases. The Quaker annexed three more games, Lorillard scoring a double fault in the fifth game. In spite of a splendid kill on the tambour by Dr. Miskey the sixth game went to the Tuxedo player. The fifth and sixth points were secured by Dr. Miskey in succession.

The last game was the best contested of the set, and went to vantage four times before Dr. Miskey made the winning stroke, which completely baffled his opponent.

The second set was evenly contested, deuce and vantage being called in several games. In this set Lorillard made a difficult chase of less than half a yard. Dr. Miskey was very deadly in reaching the grille and dedans, and won several difficult chases. With the games 5—all the Philadelphian led on the deciding game 40—15, but Lorillard crept up, and then a double vantage enabled Dr. Miskey to tally the winning point.

It was in the last set that Dr. Miskey was seen to advantage. He lost the first set, but won the three succeeding without his opponent securing a point. Six times consecutively the Tuxedo expert drove the ball into the net. As the latter weakened, the Philadelphian improved, especially in his service, and ran out an easy winner. The second match for the championship will be played this afternoon, when William Huhn, Philadelphia Racquet Club, will meet T. A. Havemeyer, New York Racquet and Tennis Club. The summaries:

FIRST SET.

Dr. Misky 1 0 1 1 1 0 1 1—6
Lorillard 0 1 0 0 0 1 0 0—2

SECOND SET.

Dr. Misky 1 0 0 1 1 1 0 0 1 0 1—6
Lorillard 0 1 1 0 0 0 1 1 0 1 0—5

THIRD SET.

Dr. Misky 0 1 1 1 1 1 1—6
Lorillard 1 0 0 0 0 0 0—1

Referee Mr C. W. Vaughan, New York. Marker—Mr. Walter Kinsella.

Harvard Soccer Victory.

CAMBRIDGE, Mass., April 4.—Harvard easily defeated Cornell in soccer football here to-day 8 to 0.

SHILLING GETS NO LICENSE.

Jockey Club Tables Application of Boy Who Stabbed R. L. Thomas.

Jockey C. H. Shilling was refused a license by the stewards of the Jockey Club, at a meeting held in the Windsor Arcade yesterday. His application was not definitely denied but was tabled, which action has nearly the same effect. Last Fall Shilling, while in the employ of R. L. Thomas, had an altercation with his employer in which he is alleged to have stabbed Thomas seriously. This charge is still hanging over him in the courts and will come up for trial during the Spring. Shilling rode at Jaurez and Oakland during the Winter months, and it was thought that he would be granted a license for the coming season. S. C. Hildreth had engaged him to ride during the coming season provided he secured a license, and the tabling of his application will leave Hildreth without a good jockey.

Vincent Powers, who was set down for his ride on Fauntleroy in the United States Hotel Stakes at Saratoga last season, was granted a license. In the race in question Powers was charged with deliberately fouling Waldo, the favorite, and he was suspended for the rest of the year. Phil T. Chinn recently announced that for the coming season he would go to France and take Powers with him.

These rulings were made by the stewards of the Jockey Club yesterday on the recommendation of the License Committee, which hel da session earlier in the day. The application of John K. Trebuel for a jockey license was also tabled.

A large number of trainers and jockeys were granted licenses for the year.

STEEPLECHASING DROPPED.

Aqueduct Racing This Spring Will All Be on the Flat.

There will be no steeplechasing at the coming meeting of the Queens County Jockey Club at Aqueduct, the meeting that opens the Eastern racing season, on April 15. The Aqueduct field has an excellent steeplechase course, and it has been the rule to devote some of the prize money to the cross-country horses, but last season Philip J. Dwyer eliminated these races after it was seen that they would not fill satisfactorily at the other courses of The Jockey Club tracks.

This season Mr. Dwyer could hardly hope for good steeplechasing while his meeting at Aqueduct ran in opposition to the meeting of the Maryland Jockey Club at Pimlico. All the indications are that there will be more cross-country horses racing than ever before, but the Pimlico programme provides for at least one steeplechase a day, and such an inducement is sure to attract all of the horses that are ready to race. Aqueduct at the best would offer only three steeplechases each week, and with such offerings could not hope to compete with the Maryland club.

Fred Rehberger, Racing Secretary of the Queens County Jockey Club, has issued the book for the Aqueduct meeting. It provides for twelve days' racing. The sport is to begin at 2:30 each day, and the purses for the overnight races are $400 and $500 added. Notice has already been made of the stakes, which begin with the Carter Handicap, the seven-furlong affair that is to be run April 15.

No race of the seventy-two in the book is at a greater distance than a mile, and there are only eight races during the twelve days of sport that are at that distance. It is usual that the distance should be short in the early Spring meetings.

Two Turf Victories for Vanderbilt.

PARIS, April 4.—W. K. Vanderbilt's stable carried off the honors at St. Cloud to-day. His Ropilin won the Prix de la Pommeraye, purse $1,400, distance one mile and a half; his Prestissimo II. won the Prix de Bailly, $1,000, distance seven furlongs, and his Defender finished third in the Prix de Tessancourt.

Nassau Sanctions Auto Races.

Special to The New York Times.

MINEOLA, L. I., April 4.—The Motor Cups Holding Committee applied to the Nassau County Board of Supervisors at the Court House here this morning for permission to hold the Vanderbilt Cup Race on the Long Island Motor Parkway on Oct. 1, and the Grand Prize of the Automobile Club of America, formerly held at Savannah, on Oct. 15. The application was granted. Both races will be held over the same course as before.

Sculler Greer Not Going to England.

Frank Greer of Boston, the ex-amateur National champion sculler, will not go to the Henley regatta in England with O'Neil, the Halifax sculler and present National champion, as Greer has recently been engaged as coach of the schoolboy crews which will row from the Boston Athletic Association boathouse on the Charles River. Under the terms of his contract Greer will remain as coach of the youngsters until June 1. This action on Greer's part may be taken as indicating that if he coaches the Halifax oarsmen, as at first intended, it will not be until Summer.

Concord with Ara-Notch
Evanston with Buttonhole

The New Summer
ARROW COLLAR
High enough to look well—low enough to feel well. Plenty of room for tie to slide in
15 cents each—2 for 25 cents
Cluett, Peabody & Company, Makers, Troy, N. Y. ARROW CUFFS. 25 Cents

YALE MEN ON GRIDIRON.

Capt. Daly Starts Forty-five Candidates in Spring Football Practice.

Special to The New York Times.

NEW HAVEN, Conn., April 4.—Capt. Daly of the Yale football eleven, started forty-five candidates to work this afternoon in a rainstorm in Spring practice. Most of the drill consisted in punting, but there was a light signal drill, in which all the end rushes took part. They were kept busy practicing quick starting.

The line-up: Left tackle, Glover; left guard, Fuller; centre, Morris; right guard, Bronson; right tackle, Tomlinson; quarterback, Howe; left half-back, Robinson; right half back, French; full back, Francis.

Capt. Daly said to-night that there would be some experimental work with the new rules before the Spring practice season of three weeks closed. As head coach, Coy is pitching on the 'Varsity baseball nine. Daly directed the coaching to-day. All the Spring work will be held in Hamilton Park, where all of Yale's athletic contests were held until Yale Field was built, in 1886.

SPORTING NEWS OF INTEREST.

The six-mile relay race between George Obermeyer, the long-distance champion of the National Athletic Club, and Jimmy Clark and Eddie Carr of the Xavier Athletic Club, is attracting a lot of attention in athletic circles. A record crowd is expected to turn out to see them race at the third annual Spring games of the Second Battalion, N. M. N. Y., to be held in the armory, Fifty-second Street and First Avenue, Saturday night. With the exception of a twelve-mile open novice race, the rest of the programme is made up of interesting events closed to the members of the battalion, and keen competition is looked for in the fight for the point trophy.

Battling Nelson will not get the first chance at Ad Wolgast, the new lightweight champion, as had been expected. A letter from Wolgast says that he has signed for a battle of forty-five rounds with Matty Baldwin on June 27. Baldwin's share of the proceeds is not stated, but Wolgast says he will receive $5,000 and training expenses as a guarantee.

Neither President Charles W. Murphy of the Chicago Nationals nor Manager Frank Chance has heard from Catcher Kling, who, it was understood, would report to the Cubs in Louisville yesterday.

At the National Sporting Club next Friday night Frank Picato, the highly touted Western lightweight, will have a chance to show what right he has to championship considerations. Out West he has been picked as a logical candi-Club picked anything but an easy mark. Marto has been picked to assist at Picato's Eastern debut, and it must be said that the National Club picked anything an easy mark. Marto is good enough to give any lightweight in the business a hard run for the money. Both boys are training hard.

Wet grounds yesterday prevented the third game of the series between the Philadelphia American and National League baseball clubs.

The Owen Moran-Matty Baldwin ten-round bout at the Fairmont Athletic Club to-night should result in a better contest than Moran's battle last week with Abe Attell, for the reason that Baldwin and Moran are of different types of fighting men. In other words it should be a fight and not a boxing match. Baldwin is a fighter first of all, and an aggressive one. To be sure he can box with the best of them, but he prefers to mix rather than duck the issue by the use of the jumping-jack methods. Baldwin and Moran are particularly well matched in size and weight. Baldwin beat Moran in a twelve-round bout in Boston recently, and the little Briton has been clamoring for a chance ever since to turn the tables.

At the New Polo A. A. on Friday evening, April 8, Mickey McDonough and Jim Smith will meet in the main bout of ten rounds. The semi-final will bring together Kid Alberts and Young Wiegand in a six-round go. Another six-round bout will be between Billy Hicks and Tommy Bensell.

YALE TRAINING TABLE.

'Varsity Crew and Substitutes Form Squad—Second Eight on Schuylkill.

NEW HAVEN, Conn., April 4.—Yale 'Varsity oarsmen to-day formed their training table for the season and twelve were taken, including the regular eight and four substitutes. The eight is composed as follows:

Stroke, Wallis; No. 7, Capt. Wodell; No. 6, Buckingham; No. 5, Van Sinceren; No. 4, Tucker; No. 3, Van Blarcom; No. 2, Frost, and bow, Brainard. The four substitutes are Thorne, Rogers, Ehrman, and Campbell. Ehrman is understudy for stroke, but Wallis, stroke last year, seems sure to win the position again. There are two eights rowing in the daily practice. These will be maintained until the oarsmen go to New London, when the second eight will be divided into two fours.

The Yale navy has asked the authorities to allow the crews to go to New London on June 1. This will give them four weeks on the Thames instead of three as heretofore. The second eight will probably enter the race on the Schuylkill May 13.

Dodgers Play Well at Richmond.

Special to The New York Times.

RICHMOND, Va., April 4.—This was Emancipation Day here, and although it rained, several hundred fans, mostly negroes, turned out to see the Brooklyns defeat the home team, 6 to 2. The grounds were in poor shape, but the big leaguers gave the best all-around exhibition seen here this season, their work being far ahead of the Philadelphia Nationals and the Washington Club, according to the Richmond fans. Not an error was chalked up against Dahlen's Dodgers, many of their plays being lightning fast and full of pepper. McMillan starred in a corking one-handed stop that he turned into a sensational double play, while both Burch and Hunter made brilliant catches.

President Ebbets joined the squad here and was greatly pleased with the work. He congratulated himself on landing such new stars as Wheat, Daubert, Erwin, Miller, and Schneiberg. John Hummel was called to Philadelphia this morning by the death of a brother-in-law, Myers taking his place at second. The score:

										R.	H.	E.
Richmond	0	0	0	0	1	0	0	0	1	—2	6	2
Brooklyn	4	0	0	2	0	0	0	0	.	—6	9	0

Batteries—Archer, Peterson, Waymack, Irvine, and Keifel; Dessau and Bergen, McIntyre and Miller. Umpire—Mace.

Middies to Play Old Navy Stars.

Special to The New York Times.

ANNAPOLIS, Md., April 4.—A game of baseball has been scheduled between the nine of the Naval Academy and that of the Atlantic fleet, to take place at Annapolis on May 5. The Navy crowd is looking forward to the game with great interest, as the fleet team will be composed of a number of old academy stars. Douglas, the greatest athlete who ever represented the institution, is a member of the nine and will probably pitch, while Hambsch, captain and catcher of last year's nine, will catch. The nine will be managed by Ensign J. H. Ingram, a famous oarsman and football player.

COLLEGE BASEBALL.

At Philadelphia.

										R.	H.	E.
Amherst	0	0	0	0	0	0	1	0	0	—1	6	4
Pennsylvania	0	0	2	2	0	2	0	0	.	—6	11	0

Batteries—Vernon and Henry; Marshall, Schultz and Cozens. Umpire—Mr. Smith.

At Charlottesville, Va.

										R.	H.	E.
Virginia	1	0	0	0	0	0	0	3	.	—4	6	0
Lafayette	0	0	0	0	0	0	0	0	0	—0	2	3

Batteries—Culbertson and Rohan; Long and Altschuler.

AUTOMOBILES. AUTOMOBILES.

Cadillac again breaks all records for low cost of upkeep

FIFTY CARS AVERAGE CENT A MONTH

The fifty owners in Dayton, O., territory drive aggregate of 168,580 miles at total cost for repairs of $5.70, averaging 3371 miles per car and 12 cents each for repairs.

Statistics were recently published in New York showing that 75 Cadillac "Thirty" owners had driven their cars 398,884 miles at the amazingly low repair cost of $53.21.

It was said at the time that they constituted the most remarkable record of the kind in the history of transportation.

Hard on the heels of the New York achievement comes the claim of a second city, showing a still lower cost of upkeep than has ever been recorded.

The 75 Cadillac owners in New York City expended an average for the year of 71 cents per car, while the 50 owners in Dayton, O., and vicinity show a total cost for repairs of $5.70, or the insignificant average per car of 12 cents for the entire year, or 1 cent per month per car.

The 75 New York owners were not aware that their travels and their expenses were to be made a matter of record, and the 50 Dayton owners were likewise unconscious of the fact that they were rolling up a world-breaking record.

In both instances the cars were simply driven at the will of the owners — anywhere and everywhere. There was no particular striving for economy, no more than any user would naturally give his car.

Of the 75 Cadillac owners in New York, 46 had no repairs at all—and Dayton shows a more remarkable achievement than this.

Of the 50 Cadillac owners in Dayton territory, 45 had no repairs and only five had any expense whatever.

Of these five the highest expenditure was that of A. G. Rundle, of Piqua, O., whose car cost him $2.60 during the year, and was driven a distance of 20,000 miles. The next highest expenditure was that of C. F. Kettering, of Dayton, who spent $1.50; the next was that of W. H. Nye, of Ironton, O., who spent 75 cents; the next, G. W. Rahn, of Greenville, O., who spent 50 cents, and the fifth and last was Matt Marr, of Miamisburg, O., whose car cost the enormous expenditure for the entire season of 35 cents.

The New York cars traveled a distance approximate to 16 trips around the world, and the 50 Dayton Cadillacs traveled a distance equivalent to nearly seven trips around the globe.

Dayton comes to the front with some figures on gasoline consumption which are almost equally interesting as the amazingly low cost of upkeep. For instance, the average of fuel consumption for the 50 Dayton cars shows 17 miles to the gallon of gasoline for the touring car, and 20 miles for the demi-tonneau. One owner particularly writes that he averaged, for 4,000 miles, 21 miles per gallon of gasoline, and over 300 miles on a quart of oil.

Coming one on the heels of the other, these two statements have been among the principal topics of discussion in the motoring world.

While it is possible that there may be other makes of cars which can show cases of low upkeep cost in occasional instances, yet it is safe to say that the records here cited, taking one type of car as a whole, have never been even approached in motor car history.

The manufacturers of the Cadillac, while naturally gratified, take the stand that the experience of New York and Dayton owners is probably duplicated in every locality in the United States where a considerable number of Cadillacs are driven.

They point to uniformly low cost of upkeep as proof of the well-known policy which the Cadillac company has held from its inception; that the perfect car and the car of greatest economy must, of necessity, be the result of complete standardization.

They contend that New York and Dayton have simply confirmed what has been known to the builders of the Cadillac and to hundreds of users in past years, to wit: That the Cadillac is an exemplification of scientific design and accurate workmanship which has no parallel in the industry.

Put a Goodrich Tire on one rear wheel of your car; any other make of tire on the other wheel.

Don't let the tires stand in grease or oil. Keep them both fully inflated. Make a memorandum of your mileage.

In time both your rear wheels—and front ones too—will be equipped with

GOODRICH TIRES

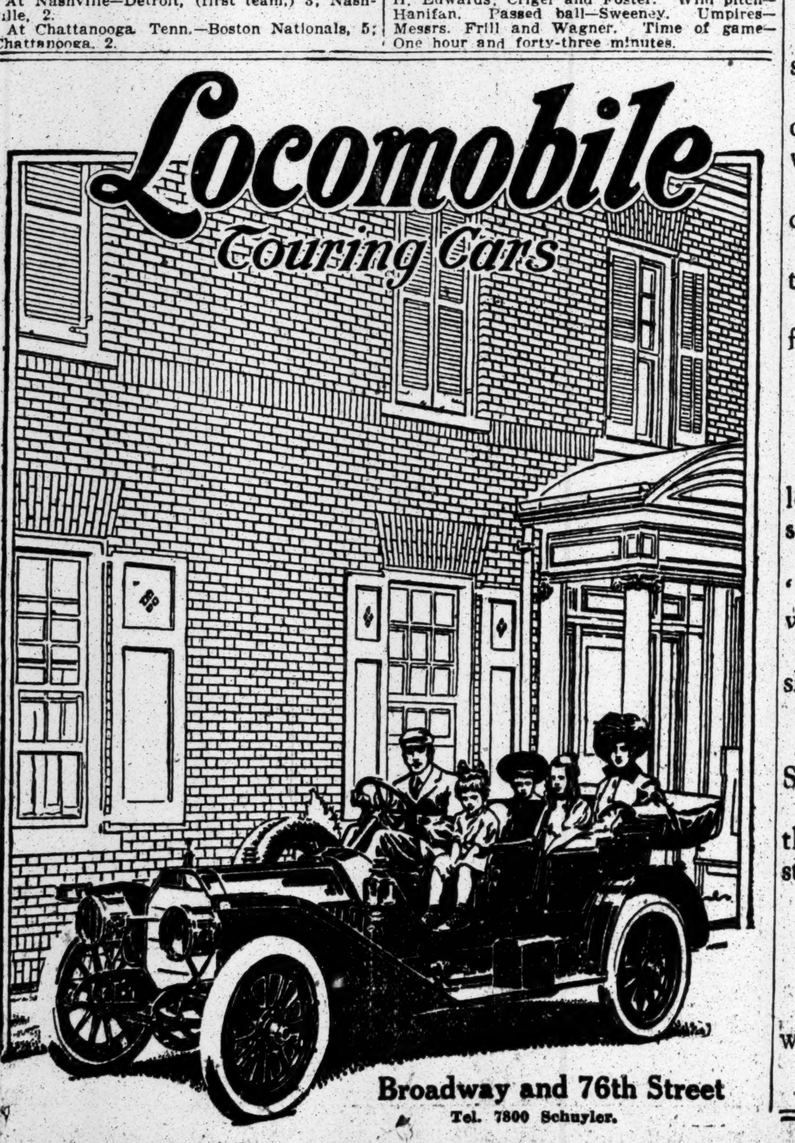

Broadway and 76th Street
Tel. 7800 Schuyler.

No! no one knitted us these scarfs for love.

A maker of fine silk ribbons did it when some of his looms were idle.

You'll understand how we can sell them at a bargain price. 3600 four-in-hands of twenty different colors.

Knit in the "English hand frame" stitch.

Pure silk by our own test. 50c. each.

Our usual generous length and width.

Not one, but three sleeve lengths for every neckband size of "Star" shirts.

Just one of the reasons "Star" negliges are so widely worn by men of all shapes.

Regular, short and long sleeves.

Spring "Star" negliges, $1.50 to $3.

Have you seen the new Summer Arrow? Called "Concord" with the Ara-Notch and "Evanston" with the buttonhole.

2 for 25c.

ROGERS PEET & COMPANY.
Three Broadway Stores
at Warren st. at 13th st. at 34th st.

Yes! The careful observer sees plenty of signs of the growing popularity of cheviots.

Glad so many of our Spring suits are of these rough finished fabrics.

Makes an agreeable change from hard surfaced goods.

Scotch Bannockburns are one of the best types.

Some of our Spring suits have patch pockets.

Showers nowadays bring out light weight mackintoshes.

Certainly a vast improvement over the old style.

$15 to $27.50.

It has two virtues—not always joined.

Comfort and style.

The Asquith Tilt Derby—which seems tilted back, bureally sits comfortably and set curely straight on the head.

Black and brown, $4.

ROGERS PEET & COMPANY.
Three Broadway Stores
Opposite City Hall. Near Union Square. Opposite Herald Square.

ALCOHOLISM
Morphinism, Neurasthenia
Successfully treated by the
OPPENHEIMER INSTITUTE
317 W. 57th St., New York
Telephone, Columbus 6495.

Many people have an erroneous impression of a "liquor cure." They fear a "hospital," with burly attendants, isolation, possible rough handling, and unpleasant notoriety. They find here, instead, comfortable surroundings, trained nursing, expert medical attention, and the same privacy they would have in their own homes. They can, if they wish, keep in constant personal touch with friends or business. A call at our Institute will verify these statements and involve for the inquirer no obligation and no publicity.

Cut This Out and Send for Free Literature and Full Information. (7)

AUTOMOBILES.

Elmore
TWO-CYCLE
ENGINE ADVANTAGES
SIMPLICITY ONLY NINE MOVING PARTS
POWER FOUR CYLINDERS EQUAL TO SIX
VALVELESS NO VALVES TO GRIND
FLEXIBLE AND RELIABLE
229 West 54th St., New York

USED RAINIER CARS.

We have several Rainier cars taken in trade for 1910 models, that have been thoroughly overhauled, all worn parts replaced, and will be guaranteed "free of repairs for six months." Each is in perfect condition and can hardly be distinguished from a new car. The list includes 1909 "50" touring car, 1908 "50" touring car, 1907 "35" touring car, 1907 "35" landaulet, and 1906 "35" touring car, all with the positive guarantee which relieves the purchaser of risk.

RAINIER MOTOR CO.,
Broadway and 64th St.

AUTOS AT HEADQUARTERS—BARGAINS
250 Rare Opportunities. Demonstrations Given.
BODIES READY TO PUT ON CHASSIS
Such as Gunboats, Close Coupled, Runabouts, Touring, Toy Tonneaus, Limousines, Landaulettes; very lowest prices.
Largest Establishment of Its Kind in America.
Broadway Automobile Exchange,
36, 38, 40, W. 60th St. Near B'way.

TIMES SQ. AUTOMOBILE CO. BARGAINS.
Largest dealers in new and used cars in the world, no matter what car you want, at remarkably low prices.
New York, 215-217 W. 48th St., near B'way.
Also Philad., Chicago, St. Louis, Kansas City.

USED CARS FOR SALE.

Mitchell 30 h. p. 5-passenger touring car, 1909; perfect condition; complete equipment; very reasonable; demonstration. Owner, 210 Times Downtown.

No. 10 Buick, 1909 toy tonneau; full touring equipment; $750. O. J. Stephens, 220 East 138th St. 4500 Melrose.

Automobiles
Ready Reference for Buyers

AMERICAN	Roadster—Traveler—Tourist. American Automobile Co. 1720 B'way. 'Phone 275 Col.
ALCO	American Locomotive Company, 1,886 Broadway. Tel. 5300 Col.
BENZ	Benz Auto Import Co. of America, 1,599 to 1,601 Broadway, N. Y.
BUICK	Motor Co., B'way, bet. 55th & 56th Sts. 'Phone 4040 Col.
ADILLACC	Cars, Parts, Repairs, Garage. Columbus Circle. Tel. 6400 Col.
COATES-GOSHEN	1,619 B'way, 49th & 50th Sts. Tel. 337 Col.
COLUMBIA	Victor Auto Storage Co., 1,681 B'way. 'Phone 3577 Columbus.
CORBIN	1,888 Broadway, (63d St.) 'Phone 5903 Columbus.
EMPIRE	$800. Poertner Motor Car Co., 1,923 B'way (64th St.) 'Phone 5106-7 Col.
GROUT	Touring-Tourabout-Runabout-$2,500, 40 H. P. Imperial Motor Vehicle Co., 210 W. 76th St.
HUDSON	A. Elliott Ranney Co., B'way at 64th St., N. Y. 'Phone 3398 Col.
ISOTTA	IMPORT COMPANY, 1,623 Broadway, (49th St.) Also J. M. Quinby & Co., Newark, N. J.
KNOX	Knox Automobile Company, 1966-1968 Broadway. 'Phone 4336 Col.
LOZIER	56th STREET AND BROADWAY. Telephone 6835 Columbus.
Marion Flyer Overland	CHAS. E. RIESS & CO., 1,776 B'way. 'Phone 5120 Col.
MATHESON	Matheson Automobile Co., 1,886-1,888 Broadway, cor. 62d St. Tel. 6353 Col.
MOON	Moon Motor Car Co. of N. Y. 1,761 Broadway. Tel. 6995 Col.
NATIONAL	POERTNER MOTOR CAR CO., 1,923 B'way, cor. 64th St. 'Phone 5106-7 Col.
OAKLAND	Oakland Motor Car Co. of N. Y., 1,785 Broadway at 58th St. Tel. 477 Col.
PULLMAN	Cimiotti Bros., 1,855 Broadway. Telephone 1772 Columbus.
"SIMPLEX"	Made in New York City. 1860-62 B'way. Tel. 5188 Col.
STEVENS-DURYEA	A. G. Spalding & Bros., 29 W. 42d St. Tel. 433 Bryant.
WHITE	WHITE CO., B'way & 62d St. 'Phone 2952 Col.
ZUST	"The Car That Lasts." American Zust Co., 1,980 Broadway. 'Phone Col. 4330.

AUTOMOBILE SUPPLIES.

SPLITDORF MAGNETO	Walton Ave. & 138th St. Branch 1679 Broadway.
TIRE BARGAINS	All makes. Star Tire Co., 1,666 B'way, nr. 52d St.

AUTOMOBILES TO RENT

Automobiles for Hire—Hayes, 241 West 107th St. Tel. 5310 Riverside.

AUTOMOBILE INSTRUCTION.

STEWART AUTO SCHOOL.
Thorough individual instruction. Up-to-date equipment. Inspect our plant. Classes start every week. Write for booklet. 232 West 54th St., N. Y. City.

Automobile training in shop and road work, day and evening; booklet. Y. M. C. A. Automobile School, 317 West 57th St.

HORSES AND CARRIAGES.

Francis M. Ware's Sales
BROADWAY & 50TH ST., N. Y.
AT AUCTION
Friday, April 8, at 8:30 P. M.,
POLO & HACK PONIES,
consigned by Messrs. Minnick Bros., Truscott, Texas.
Monday, April 11, at 8:30 P. M.,
HACK & POLO PONIES,
consigned by Mr. G. H. Coyle, Texas.
Friday, April 15, at 8:30 P. M.,
POLO & HACK PONIES,
consigned by Mr. R. W. Johnson, Colorado.
F. M. WARE, Auctioneer

HASKINS'S SCHEDULES FILED.

Keene Indebted to Failed Firm to the Amount of $67,097.

Lathrop Haskins & Co., stock brokers of 60 Broadway, who were forced into bankruptcy on Jan. 19, when the Columbus & Hocking Coal and Iron pool collapsed, filed schedules yesterday with Clerk Alex Gilchrist of the United States District Court.

The summary gives the liabilities as $5,068,012, of which there are secured $1,412,660; unsecured $3,655,019, and wages $333.

In the schedules proved the secured debts are given as $2,030,717; unsecured $1,624,302, and wages $333, making total liabilities $3,655,352.

Assets are $2,065,412, consisting of notes $18,364, office furniture $500, accounts $862,332, stocks and bonds $1,147,131, and cash in banks $36,585. Included in this account is their seat on the New York Stock Exchange, valued at $80,000.

James R. Keene appears in the accounts as a debtor for $60,097; James R. Keene and H. S. Haskins jointly $15,614, and Berthold Levi $265,025.

Among the secured creditors named are the National City Bank $210,000, Farmers' Loan and Trust Company $300,000, Guaranty Trust Company $200,000, Market and Fulton National Bank $100,000, Importers and Traders' National Bank $100,000, Central Trust Company $328,199, Bank of Montreal $44,461, Royal Bank of Canada $100,000, Lincoln Trust Company $55,178, Metropolitan Trust Company $109,873, Leopold Schepp $100,000, Albert J. Elias & Co. $121,700, Day, Adams & Co. $154,484.

Among the unsecured creditors are: Roberts, Hall & Criss, $510,072; Robert F. Little, $274,951; Metropolitan Trust Company, $10,694; estate of Ellery Denison, $24,389; Mrs. Anna F. Leverich, Trustee, $18,358; Mrs. Anna F. Leverich No. 2, $50,649; Charles F. Green, $21,456; estate of Levi C. Lathrop, $32,264; Mrs. Fanny G. Lathrop, $2,878; Miss Florence G. Lathrop, $16,573; Rollins & Co., $69,704; Schuyler, Chadwick & Burnham, $28,324; Henry Hentz & Co., $23,545; National City Bank, $117,000; J. M. Fiske & Co., $113,978; Columbus & Hocking Coal and Iron Company's underwriting syndicate, $49,642; Miss Maude A. Haskins, $3,730; Miss Marion L. Haskins, $2,902; Lathrop S. Haskins, $1,206, and Leigh Haskins, $158.

Henry S. Leverich, one of the partners, has individual liabilities of $100,000, due to Annie F. Leverich. Henry S. Haskins, the other partner, has individual liabilities of $798.

THE UNITED SERVICE.

Special to The New York Times.

The Army.

WASHINGTON, April 4.—Major A. N. Stark, Medical Corps, relieved from duty at Vancouver Barracks, Wash., and proceed to Fort Adams, R. I., for duty.

Capt. H. L. Jackson, U. S. A., retired, relieved from duty at Ouchita College, Arkadelphia, Ark., May 8, and detailed for duty with organized militia of Connecticut.

Lieut. Col. C. G. Morton, Inspector General, relieved from treatment at Army and Navy General Hospital, Hot Springs, Ark.

Capt. J. L. Hines, Quartermaster, Depot quartermaster, Nagasaki, Japan, will make such visits as may be necessary to the Port of Miike, in Chikugo Province, Japan, to arrange for coaling and provisioning army transports.

Capt. M. A. Delaney, Medical Corps, to Philadelphia, on business pertaining to Medical Department.

Capt. T. Campbell, Commissary, relieved from duty as assistant to the Chief Commissary, Department of Texas, and proceed to Fort Riley, Kan., for duty as assistant to the officer in charge of training school for bakers and cooks.

Col. J. Van R. Hoff, Medical Corps, proceed to the following named posts to inspect Medical Department and sanitary conditions: Fort Monroe, Va.; Fort Washington, Md.; Fort Hunt, Va.; Fort Myer, Va.; Washington Barracks, D. C.; Fort McHenry, Md.; Fort Howard, Md.; Fort Du Pont, Del.; Fort Mott, N. J.

Brig. Gen. R. W. Hoyt, U. S. A., to Fort D. A. Russell, Wyo., and assume command of that post.

Capt. C. P. Vestal, U. S. A., retired, relieved from duty as Constructing Quartermaster, General Hospital, Fort Bayard, N. M., and proceed to home.

Capt. C. B. Hepburn, Signal Corps, retirement announced.

Capt. F. W. Hinrichs, Jr., Ordnance, retirement announced.

Major B. F. Cheatham, Quartermaster, to Governors Island, N. Y., on business pertaining to the Quartermaster's Department, and to Fort Hamilton, N. Y., in connection with selection of sites for new buildings at that post.

Major W. F. Blauvelt, paymaster, to Hot Springs, Ark., Army and Navy General Hospital for observation and treatment.

Major W. H. Gordon, Eighteenth Infantry, detailed to fill a vacancy in the Inspector General's Department, vice Major S. W. Miller, Inspector General.

Capt. L. Parsons, Ninth Cavalry, relieved from treatment at Walter Reed General Hospital, D. C., and return to proper station.

Capt. M. C. Kerth, Twenty-third Infantry, to Raleigh, N. C., to read a paper before the National Guard Association.

Movements of Naval Vessels.

Arrived—Caesar at Norfolk, Vestal at Navy Yard, New York; South Carolina at Havana, Tennessee and South Dakota at Panama, Paducah at Bluefields.

Sailed—California, West Virginia, Maryland, Glacier, and Navajo from target grounds off Santa Barbara for Mare Island; Colorado and Pennsylvania from target grounds off Santa Barbara for Bremerton; Chester from Hampton Roads for Boston; Leonidas from Bluefields for Bocas del Toro.

Next Sunday.

Spring Book Number of The New York Times, next Sunday. The season's latest books classified and alphabetically arranged, with brief descriptions of each.

Interesting features of the Spring Book Number include a review of symposium of "Life After Death" by John Bigelow, Elizabeth Stuart Phelps, Julia Ward Howe, William Dean Howells, Henry James and others.

New edition of the "Pickwick Papers." Early portrait of Charles Dickens, and pictures made famous in "Pickwick."

Story of Charles Edward Stuart, the young Pretender. Manet and the French Impressionist School of Painting. Life in modern Turkey, and Ottoman Parliamentary development.

Women as letter writers. Specimens by Jane Welsh, (wife of Thomas Carlyle,) Fanny Burney, Fanny Kemble, Lady Mary Wortley Montagu, and others.

Books dealing with Africa, Syria, and the Pacific Coast. Missionary Experiences. Travels, adventures and sport in various parts of the world.

Books for and about Children. Illustrated Gardening and Floriculture. Biographies and memoirs. The pleasures of reading. Poetry, music and art. Latest American and English fiction. Dr. Henry Van Dyke on "The Spirit of America." Romance of the American Navy. Pirates and buccaneers of America. New books of London and Paris. Order next Sunday's Times in advance to secure a copy.

The New York Times

THE EUROPEAN MARKETS.

American Securities Close Dull and Uncertain on London Exchange.

LONDON, April 4.—Money was in good demand, but the supply was limited today. Discount rates were firm on the announcement of a new issue of Treasury bills. The Bank of England and India divided the $2,500,000 South African gold available.

Trading on the Stock Exchange was active, with buoyant dealings in rubber stocks, at higher prices. Oil and mining shares advanced steadily, but most of the speculative issues closed a fraction below the best. There was a broadening demand for home rails, and good traffic reports helped trunk lines.

American securities were dull and featureless during the early session. Prices advanced a fraction on professional buying, but uncertainty regarding the Supreme Court decision in the American Tobacco case caused nervousness, and only a small business was done. In the early afternoon New York selling orders caused a slight decline, which was soon recovered on buying orders from the same quarter. The market closed dull and uncertain.

Bar silver steady, 24⅛d per ounce.

Money, 3½@4 per cent.

The rate of discount in the open market for short bills is 3⅞ per cent.; for three months' bills 3⅞ per cent.

PARIS, April 4.—Prices were generally firm on the Bourse to-day.

Three per cent. rentes, 98f 85c for the account.

Exchange on London, 25f 24½c for checks.

BERLIN, April 4.—Prices continued weak on the Boerse to-day.

LONDON CLOSING QUOTATIONS.

	London.	N. Y. Equiv.	N. Y. Close.	Net Ch'ge.
Consols, money	81			
Consols, account	81 5-16	..	..	..
Anaconda	9⅜	46⅞	46⅛	.
Atchison	114½	111⅝	112⅛	+⅜
Canadian Pacific	186⅛	181½	181¼	+⅛
St. Paul	144	140⅝	140⅛	−⅛
Erie	30⅝	29⅝	29⅝	−⅛
Erie 1st pf.	49	47⅝	48	−¼
Illinois Central	141½	137⅝	..	..
Louisville & Nash	153⅜	150	150	..
N. Y. Central	125	121⅞	121¼	+⅜
Pennsylvania	69¼	135⅞	135⅜	−½
Reading	84½	164⅜	164⅜	−½
Southern Pacific	127½	124½	124⅜	−½
Union Pacific	188½	183⅞	183⅞	..
U. S. Steel	85½	83⅛	82⅞	+⅛
U. S. Steel pf.	122¼	119⅜	119	+⅜

*May account.

NEW YORK CITY BONDS.

	Yesterday. Bid.	Yesterday. Asked.	Saturday. Bid.	Saturday. Asked.
4s, May, '59, l'chg	99	99¼	98⅝	99¼
4½s, May, '57, l'chg	107⅞	108¼	107⅞	108¼
4½s, Nov., '57, l'chg	107⅞	108⅛	107⅞	108⅛
4½s, May, '17, l'chg	102⅞	103½	102⅞	103½
4½s, Nov., '17, l'chg	102⅞	103⅛	102⅞	103⅛
4s, Nov., '58, l'chg	99	99¼	98⅞	99¼
4s, May, '57, l'chg	99	99¼	98⅞	99¼
4s, May, '19, l'chg	99	100	99	100
4s, Nov., '56, reg	98¼	99	98	99
4s, Nov., '36, reg	98¼	99	98	99
3½s, Nov., '55, l'chg	87½	88¼	87½	88¼
3½s, May, '54, coup	87½	88¼	87½	88¼
3½s, May, '54, reg	87⅞	88¼	87⅞	88¼
3½s, Nov., '41, reg	88	89	87⅞	89
*6s, Nov., '10, rev	101⅛	102	101⅛	102
4½s, Mar., '60, w. i.	101	101¼	101⅛	101⅝

*Coupon or registered.

American Mining Stocks in London.

	£	s.	d.		£	s.	d.
Camp Bird	1	8	6	Esperanza	2	16	3
Tomboy	0	18	9	Dolores	1	10	0
El Oro	1	8	9	Stratton's Ind.	0	3	3

BOSTON STOCK MARKET.

Special to The New York Times.

BOSTON, April 4.—The local copper share market after a rather quiet opening grew somewhat stronger, although there was very little activity. Gains of from a fraction to 1½ points were made. North Butte was easily put to 36, but later lost a point. The Lake stocks were fairly strong, although very dull. The close was dull but steady.

BONDS.

Sales.		High.	Low.	Last.
$15,000	Am. Agr. Chem. 5s	102½	102	102
14,000	Am. Tel. & Tel. 4s	91	90⅞	90⅞
2,500	Atch., T. & S. F. 4s	98⅞	98⅞	98⅞
2,000	A., G. & W. I. SS. 5s	66⅝	66	66
4,000	Central Leather 5s	100⅜	100⅜	100⅜
11,000	C., B. & Q. joint 4s	95⅛	95⅛	95⅛
2,000	C. J. & U. S. Y. 5s, 1915	101¼	101¼	101¼
2,000	C. J. & U. S. Y. 4s, 1940	91	91	91
3,000	C. & W. Mich. 4s	101¼	101¼	101¼
2,000	K. C., M. & B. inc. 5s	91½	91½	91½
5,000	Mass. Gas 4½s	98⅞	98⅞	98⅞
2,000	N. E. Cot. Yarn 5s	102⅛	102⅛	102⅛
6,000	United Fruit 4½s	96⅞	96⅞	96⅞
1,000	U. P. 1st 4s, 1947	99⅞	99⅞	99⅞
1,000	Western T. & T. 5s	96⅛	96⅛	96⅛

RAILROADS.

Sales.		High.	Low.	Last.
188	Boston Elevated	127	126½	126½
4	Boston & Albany	227	226	226
14	Boston & Maine	148	148	148
835	Mass. Electric	19	18¾	18¾
55	Mass. Electric pf.	85⅝	85	85¼
84	N. Y., N. H. & H.	157	156	157
17	N. Y., N. H. & H., 25 per cent. paid	148	148	148
5	Old Colony	193	193	193
20	Union Pacific	185⅝	184	185⅝
10	Union Pacific pf.	96⅝	96⅝	96⅝

TELEPHONES.

Sales.		High.	Low.	Last.
3,003	American	136½	134¼	135⅝
50	Cumberland	151⅝	151½	151⅝
222	Mexican	4½	4½	4½
111	Mexican pf.	6½	6¼	6¼
11	New England	135⅝	135	135
50	Western	16½	16½	16½

MISCELLANEOUS.

Sales.		High.	Low.	Last.
133	Am. Agr. Chem. pf.	100	99⅞	100
765	A., G. & W. I. SS.	8⅝	8	8
17	A., G. & W. I. SS. pf.	20	20	20
110	Am. Pneu. Service	6½	6	6½
100	Am. Pneu. Serv. pf.	18⅞	18½	18½
228	Am. Sugar Ref.	123⅝	122⅝	123¼
59	Am. Sugar Ref. pf.	123	122½	122½
246	Am. Woolen pf.	101	100⅝	101
8	Edison	253¾	253	253
120	Ga. Ry. & Electric	110	109½	110
10	Ga. Ry. & Elec. pf.	87	87	87
35	General Electric	150	149⅞	150
235	Mass. Gas	79	79	79
113	Mass. Gas pf.	94	93½	94
10	N. E. Cot. Yarn pf.	112	112	112
42	Pullman	191	191	191
60	Reece Folding Mach.	5½	5½	5½
10	Seattle Elec. pf.	103	103	103
60	Swift	105¼	104⅞	105
9	Torrington, Class A.	30	30	30
81	United Fruit	172½	172	172½
906	United Shoe	70⅜	69	69⅞
113	United Shoe pf.	29	29	29
1,489	U. S. Steel	84	82⅞	82⅞
30	U. S. Steel pf.	119⅞	119⅝	119⅞

MINING.

Sales.		High.	Low.	Last.
5	Adventure	6½	6½	6½
2,195	Amalgamated	76½	74⅝	74⅞
125	Allouez	46	46	46
50	American Zinc	26¼	26¼	26¼
50	Arcadian	5⅛	5⅛	5¼
1,500	Arizona Commercial	20	19	19⅝
100	Arnold	1	1	1
30	Boston Consolidated	17	17	17
120	Boston Corbin	13¼	12⅝	13
55	Butte Coalition	23⅝	23	23⅛
5	Butte & Balaklala	9½	9½	9½
50	Calumet & Arizona	67	67	67
40	Calumet & Hecla	600	600	600
10	Centennial	18½	18¼	18½
160	Copper Range	71⅛	71	71
220	East Butte	8⅝	8⅝	8⅝
165	Franklin	15¼	15	15¼
470	Giroux	8½	8¼	8⅝
415	Granby	45½	44¼	45
350	Greene-Cananea	9½	9⅝	9½
135	Hancock	21	20½	21
1,025	Indiana	31½	30½	30¾
25	Isle Royale	18	18	18
100	Kerr Lake	8⅝	8⅜	8⅜
310	Keweenaw	4½	4½	4½
2,670	Lake	65½	63½	63½
80	La Salle	15½	15	15
20	Mass	5	4⅝	4⅝
227	Miami	22	21½	21½
5	Michigan	6	6	6
340	Mohawk	53½	52	52
338	Nevada	21⅝	21	21⅝
865	Nipissing	10	10	10
900	North Butte	36	34	34½
1,120	North Lake	16⅝	16	16¼
10	Ojibway	8⅝	8⅝	8⅝
45	Old Dominion	39	38⅝	38⅞
80	Osceola	146	143	143
30	Parrot	16½	16	16
15	Quincy	88	86	88
294	Ray Consolidated	20½	19⅞	20
20	Santa Fe	2½	2¼	2½
225	Shannon	12⅞	12	12⅞
75	Superior	46½	46	46
230	Superior & Boston	13¼	13	13¼
680	Superior & Pittsburg	13⅞	13⅛	13⅛
35	Tamarack	59	58	58
72	Trinity	7¼	6⅞	7
50	U. S. Oil	36	36	36
295	U. S. Smelting	43⅞	43	43
78	U. S. Smelting pf.	50	49½	50
900	Utah-Apex	3⅞	3⅜	3⅜
265	Utah Consolidated	29	28	29
23	Utah Copper	44¼	44⅛	44⅞
100	Winona	8½	8	8
85	Wolverine	130	128	128
60	Wyandotte	2¼	2 1-16	2¼

The Treasury Statement.

Special to The New York Times.

WASHINGTON, April 4.—The Treasury statement issued to-day gives receipts and expenditures for Saturday as follows:

	April 2.	Month.	Fiscal Year.
Customs	$1,176,228	$2,348,218	$257,178,659
Internal rev.	1,278,368	1,959,066	201,046,901
Miscellaneous	563,413	695,817	34,404,395
Total	$3,018,009	$4,998,102	$492,629,955
Expenditures	1,522,431	2,369,160	506,051,324
Surplus	1,495,578	2,628,942	*13,421,368

FOUNDRY MAY RESUME.

Report of Assets of Central Co. Depending on Renewed Operations.

Creditors of the Central Foundry Company, which went into the hands of a receiver on Feb. 12, assembled at the offices of the receiver, Waddill Catchings, at 37 Wall Street, yesterday and heard a statement of the assets and liabilities.

The receiver explained that he had had no formal appraisement of the company's property made because of the great expense it would involve, but had been able to arrive at a practical estimate of values. The plants of the company had a book value of $17,637,831 as of Feb. 12, the date of the receivership, and of this $14,948,491 was credited to real estate, buildings, and machinery. The actual value of this item he said was about $1,000,000, and depended largely upon whether the plants were continued in operation. Of the remaining assets the most considerable are the investments in the stocks of the company's subsidiaries, the Central Iron and Coal Company and the Central Radiator Company.

The Central Foundry Company owns $1,097,000 of the stock of the former company, which, the receiver rates as worth par, at least, having always paid its interest. The $200,000 stock of the Central Radiator Company is worth less than par. The next item of importance among the assets is $673,000, representing finished goods and supplies on hand. Of these a part is made up of pipes and fittings of obsolete patterns, which the receiver recommends should be melted. The item would thereby be reduced to about $600,000.

Accounts receivable totaling $232,000 are for the most part good, Receiver Catchings told the creditors. The assets are further swelled by $17,000 cash in bank.

Total liabilities of $4,663,415 are made up of $293,170 representing the claims of secured creditors, $121,341 due banks and bankers, $317,250 due other creditors, largely the subsidiary companies, and $3,928,553 representing the outstanding bonds and interest due.

Another meeting will be held on May 9, at which the advisability of continuing the operation of the property will be further considered.

NATIONAL LEAD IMPROVES.

Net Earnings on Dec. 31 and Surplus Show Increase Over Previous Year.

The annual report of the National Lead Company for the year ended Dec. 31 shows net earnings of $2,993,420, against an increase of $90,667 over those of 1908. The payment of $1,705,732 in preferred dividends and $1,032,770 in common dividends, these disbursements being the same as in the last year, left a surplus of $254,918, against $164,251 in 1908. This addition to the previous surplus brought the total surplus at the end of the year up to $4,713,373.

The volume of business done, President Cole told stockholders in his report, exceeds in tonnage anything in the company's history. In the last half year all raw materials were advanced in value, and increases were made in the prices of manufactured goods. These increases in the value of raw material and the increased volume of business employs all of the company's working capital and surplus, President Cole states.

Of the current year so far President Cole says that it shows an increase of business over the same period of last year and justifies a hopeful outlook.

THE COMMODITIES MARKETS.

Grains Decline After Odd Error Frightens Wheat Bears—Provisions Steady—Cotton Meets Late Break.

Wheat was active and lower. During the morning there was considerable steadiness, and sellers of Saturday were disposed to cover on the Kentucky State report, which showed a condition of 50. Such an extraordinary loss east of the Mississippi was entirely unexpected. Right after midday, however, the report was corrected to 94, and at the same time the visible supply came out, showing a large increase, and it was reported that a lot of three loads of red Winter wheat was being reimported, as it was unsalable abroad. The corrected Kentucky figures were better than expected, and caused active selling. The visible supply showed an increase of 1,384,000 bushels, against a decrease of 270,000 bushels last year, and in two weeks the visible has increased 2,206,000 bushels. Such heavy gain at this season is very unusual. The wheat being reimported, it was stated, was three loads of red Winter wheat shipped to Hull last Fall, and on consignment held about eight months, and reimported because it was worth more here than abroad. The weather conditions were considered favorable over Sunday, and there were general rains except in Kansas and Nebraska, where there was very little precipitation. The foreign statistics for the week ended Saturday showed world's exports of 11,792,000 bushels, against 9,120,000 bushels the previous week and 8,464,000 bushels last year. Cash wheat quoted No. 2 red Winter, $1.25, cost, insurance, and freight; No. 2 red spot, nominal, $1.26¼, free on board afloat; No. 1 Northern, Duluth, opening, $1.24; No. 2 hard Winter, nominal; No. 1 Northern, Manitoba, $1.18.

Corn was dull and weaker. The market was affected by the general decline in wheat and oats and the cash corn situation, which is considered as quite weak. There appears to be steady pressure on the cash corn market, and the demand does not seem to be stimulated to any extent by the decline. Receipts are a little lighter, however, at the interior, and there was a decrease of 398,000 bushels in the visible. Cash corn quoted at: No. 2, nominal, elevator; No. 4, 60¼c asked and steamer, 62⅝c nominal, all elevator export basis.

Oats were fairly active and lower with other grains, and influenced by the weather conditions. The weather map showed good rains over Sunday in the principal oats States, and the precipitation is making very favorable conditions where oats have been seeded, and will put the ground in good shape for further seeding. Cash oats were quiet; the visible supply showed an increase of 1,253,000 bushels. Natural white oats quoted 47@48½c, and white clipped 49@52c.

The provision market was somewhat firmer and fairly active. There was a good deal of covering by last week's sellers, due to the small movement of hogs and relative steadiness of live hog prices. The recent decline has shaken out a good deal of long stuff, and apparently cleared the speculative atmosphere.

NEW YORK FUTURES.

	High.	Low.	Close.	Sat. Close.
Wheat—				
May	$1.23⅜	$1.22¼	$1.22½	$1.23⅜
July	1.15⅜	1.14⅜	1.14½	1.15⅝
September	1.11	1.10⅝	1.10⅝	1.11½
Corn—				
May	..	..	69	70¼
July	..	..	71⅜	72⅞
September	..	..	72	73⅜
Oats—				
May	..	..	47½	48¼
Lard—				
July	13.80	13.80	13.79	13.70

Curb, 2:30 P. M.: July—Wheat, $1.14½; puts, $1.13⅝@$1.13⅞; calls, $1.15⅛.

CHICAGO FUTURES.

	High.	Low.	Close.	Sat. Close.
Wheat—				
May	$1.14⅝	$1.13½	$1.13⅝	$1.14¼
July	1.07⅞	1.06½	1.06¾	1.07
September	1.04⅝	1.03½	1.03⅝	1.03⅞

2:30 to 2:45 P. M.: July—Ups, $1.07@$1.07⅛; downs, $1.05½@$1.05⅝.

	High.	Low.	Close.	Sat. Close.
Corn—				
May	60⅞	59⅞	60	60⅝
July	63⅛	62⅛	62¼	63
September	64¼	63¼	63⅜	64¼
December	58⅝	58	58	58⅝

May—Ups, 60⅝c; downs, 59⅞c@59¾c.

	High.	Low.	Close.	Sat. Close.
Oats—				
May	43	42¼	42⅜	42⅞
July	41	40⅝	40⅝	40⅞
September	38⅝	38⅛	38¼	38⅜
Lard—				
May	13.72½	13.57½	13.70	13.55
July	13.50	13.35	13.40	13.32½
September	13.37½	13.25	13.27½	13.20
Ribs—				
May	13.60	13.50	13.50	13.45
July	13.30	13.20	13.27½	13.17½
September	13.17½	13.12½	13.15	13.05
Pork—				
May	25.37½	25.10	25.17½	25.10
July	25.35	25.20	25.32½	25.10
September	24.92½	24.70	24.80	24.60

COTTON.

Cotton was fairly active and very steady until late, when prices broke. There was a good advance in all deliveries, and the market seemed to receive a good deal of support by the big bull interests. The Liverpool market was stronger than expected, and this brought a sharp advance at the opening. Following this there was some reaction, but the pressure on the market did not bring any renewed liquidation and later the market was very firm again. Bull interests bid aggressively for near-by deliveries, and brokers were bidding 10 points premium over July for round lots of May, which, it was thought, was the answer of the bull interests to the bringing back of cotton from Liverpool. The amount already in transit or arrived is placed at 20,000 bales, and from 30,000 to 60,000 bales more, it is asserted, will be brought back. The bull party claims that this cotton will be promptly taken care of and will not be an important factor in the market. The weather conditions were generally favorable. The sharp break in the temperature in the Southwest caused some little apprehension, and there was some fear that there might be frost far enough South to affect the crop. Prices were irregular during the afternoon, at times showing considerable firmness, but weakened just before the close. Southern spot markets were unchanged to ⅛ decline.

New York spot cotton quiet, 5 points advance; middling uplands, 14.80; middling Gulf, 15.05.

	High.	Low.	Close.	Sat. Close.
April	14.85	14.67	14.60@14.62	14.75
May	14.76	14.50	14.50@14.52	14.65
June	..	..	14.40@14.42	14.55
July	14.66	14.39	14.39@14.41	14.54
August	14.17	13.96	13.92@13.93	14.08
September	13.26	13.10	13.04@13.07	13.19
October	12.81	12.59	12.60@12.61	12.71
November	..	..	12.40@12.42	12.54
December	12.65	12.41	12.41@12.43	12.56
January	12.60	12.37	12.37@12.39	12.55

The market closed weak at 11 to 18 points decline.

COFFEE.

Coffee was more active, total sales amounting to 18,250 bags, but prices closed at a net decline of 5@11 points. There was considerable liquidation by operators who had been carrying coffee for a considerable time and had become discouraged over dull trade and recent sagging prices. Most of the selling was in the September position, at from 6.95 down to 6.80, and was by several prominent operators, while the buying was largely by two houses active in the spot market. The warehouse deliveries last week were 62,345 bags, against 75,893 bags the previous week and 149,964 bags last year.

Foreign markets were easy, Havre showing a decline of ¼f, Hamburg was down ¼@½ pfennig, and in Brazil Rio was 25 reis lower, and Santos was unchanged to 50 reis decline. The visible supply of Brazilian coffee in and afloat for the United States was 3,332,130 bags, against 3,021,341 bags last year, and 3,775,500 bags two years ago. Spot coffee dull, but steady; 8⅝c for Rio No. 7. Contract prices follow:

	High.	Low.	Close.	Sat. Close.
April	..	..	6.60@6.65	6.65
May	6.65	6.60	6.60@6.65	6.70
June	..	..	6.65@6.70	6.75
July	..	..	6.75@6.80	6.85
August	..	..	6.80@6.85	6.90
September	6.85	6.80	6.80@6.85	6.90
October	..	..	6.80@6.85	6.90
November	..	..	6.80@6.85	6.90
December	6.90	6.85	6.85@6.90	6.95
January	..	..	6.86@6.88	6.97
February	..	..	6.87@6.89	6.98
March	..	..	6.90@6.92	7.00

ESTABLISHED 1784.

[No. 1393.]

REPORT OF THE CONDITION OF

The Bank of New York

National Banking Association,

at New York, in the State of New York, at the close of business March 29th, 1910:

RESOURCES.

Loans and discounts		$13,760,776.26
U. S. bonds to secure circulation		1,500,000.00
U. S. bonds to secure U. S. deposits		1,000.00
Premiums on U. S. bonds		29,500.00
Bonds, securities, &c.		2,904,641.08
Banking house, furniture, and fixtures		250,000.00
Due from National banks (not reserve agents)		1,412,798.23
Due from State and private banks and bankers, trust companies, and savings banks		809,233.19
Checks and other cash items		90,356.52
Exchanges for Clearing House		12,726,026.63
Notes of other National banks		700.00
Fractional paper currency, nickels, and cents		750.87
Lawful money reserve in bank, viz.:		
Specie	$2,430,090.95	
Legal-tender notes	1,092,622.00	3,522,712.95
Redemption fund with U. S. Treasurer (5 per cent. of circulation)		75,000.00
Due from U. S. Treasurer		117,352.08
Total		$36,700,847.26

LIABILITIES.

Capital stock paid in		$2,000,000.00
Surplus fund		2,500,000.00
Undivided profits, less expenses and taxes paid		994,124.82
National banknotes outstanding		1,473,697.50
Due to other National banks	$6,488,595.95	
Due to State and private banks and bankers	1,083,944.99	
Due to trust companies and savings banks	1,883,676.57	
Dividends unpaid	856.00	
Individual deposits subject to check	11,061,433.05	
Demand certificates of deposit	69,270.57	
Certified checks	8,835,230.96	
Cashier's checks outstanding	805,166.85	
United States deposits	1,000.00	29,729,074.94
Reserved for taxes		3,950.00
Total		$36,700,847.26

State of New York, County of New York, ss.: I, CHARLES OLNEY, Cashier of the above-named bank, do solemnly swear that the above statement is true to the best of my knowledge and belief. CHAS. OLNEY, Cashier.

Subscribed and sworn to before me this 2d day of April, 1910.

HANSON C. GIBSON, Notary Public.

Correct—Attest:

WM. A. READ,
G. L. RIVES,
HERBERT L. GRIGGS, Directors.

[No. 2668.]

REPORT OF THE CONDITION OF

THE SECOND NATIONAL BANK,

at New York, in the State of New York, at the close of business March 29, 1910:

RESOURCES.

Loans and discounts		$10,933,263.11
Overdrafts, secured and unsecured		9,418.20
U. S. bonds to secure circulation		700,000.00
U. S. bonds loaned		200,000.00
Bonds, securities, &c.		1,279,992.28
Banking house, furniture, and fixtures		1,070,000.00
Due from National banks (not reserve agents)		121,799.79
Due from State and private banks and bankers, trust companies, and savings banks		5,551.16
Checks and other cash items		158,311.69
Exchanges for Clearing House		572,825.07
Notes of other National banks		22,541.00
Fractional paper currency, nickels, and cents		3,840.46
Lawful money reserve in bank, viz.:		
Specie	$2,791,703.20	
Legal-tender notes	292,912.00	3,084,615.20
Redemption fund with U. S. Treasurer (5% of circulation)		35,000.00
Due from U. S. Treasurer		23,000.00
Special customs fund		5,315.81
Total		$18,220,478.77

LIABILITIES.

Capital stock paid in		$1,000,000.00
Surplus fund		1,500,000.00
Undivided profits, less expenses and taxes paid		498,628.02
National banknotes outstanding		698,300.00
Due to other National banks	$230,792.48	
Due to trust companies and savings banks	205,937.56	
Individual deposits subject to check	12,970,241.36	
Demand certificates of deposit	118,126.48	
Certified checks	98,962.81	
Cashier's checks outstanding	12,128.51	13,645,189.20
Bonds borrowed		800,000.00
Reserved for taxes		12,390.82
Liabilities other than those above stated: Building reserve fund		70,970.73
Total		$18,220,478.77

State of New York, County of New York, ss.: I, WILLIAM PABST, Cashier of the above-named bank, do solemnly swear that the above statement is true to the best of my knowledge and belief. WM. PABST, Cashier.

Subscribed and sworn to before me this 4th day of April, 1910.

JOHN H. SAMUELSEN, Notary Public.

Correct—Attest:

H. B. DOMINICK,
LOUIS MORRIS STARR,
WILLIAM SLOANE, Directors.

[No. 1324.]

REPORT OF THE CONDITION OF

THE GALLATIN NATIONAL BANK

at New York, in the State of New York, at the close of business March 29, 1910:

RESOURCES.

Loans and discounts		$5,770,496.88
U. S. bonds to secure circulation		500,000.00
U. S. bonds to secure U. S. deposits		1,000.00
Bonds, securities, &c.		2,014,870.02
Banking house		500,000.00
Due from National banks (not reserve agents)		166,081.69
Due from State and private banks and bankers, trust companies, and savings banks		16,242.92
Checks and other cash items		20,853.87
Exchanges for Clearing House		7,180,951.69
Notes of other National banks		24,270.00
Fractional paper currency, nickels and cents		291.08
Lawful money reserve in bank, viz.:		
Specie	$1,597,064.55	
Legal-tender notes	297,331.00	1,894,395.55
Redemption fund with U. S. Treasurer (5 per cent. of circulation)		25,000.00
Due from U. S. Treasurer		30,000.00
Total		$18,144,454.25

LIABILITIES.

Capital stock paid in		$1,000,000.00
Surplus fund		2,000,000.00
Undivided profits, less expenses and taxes paid		506,962.03
National banknotes outstanding		500,000.00
Due to other National banks		1,304,169.30
Due to State and private banks and bankers		351,712.72
Due to trust companies and savings banks		413,021.32
Dividends unpaid		36.00
Individual deposits subject to check		5,819,705.44
Demand certificates of deposit		1,393.50
Accepted drafts		6,525,557.07
Cashier's checks outstanding		214,066.38
United States deposits		1,000.00
Reserved for taxes		6,830.48
Total		$18,144,454.25

State of New York, County of New York, ss.: I, GEORGE E. LEWIS, Cashier of the above-named bank, do solemnly swear that the above statement is true to the best of my knowledge and belief. G. E. LEWIS, Cashier.

Subscribed and sworn to before me this 4th day of April, 1910. H. L. BRAYNARD, Notary Public, Westchester County; certificate filed in New York County.

Correct—Attest:

ADRIAN ISELIN, JR.,
W. EMLEN ROOSEVELT,
SAML. WOOLVERTON, Directors.

MORE GOLD GOING OUT.

Engagement of $500,000 Brings Total to $2,500,000.

Another engagement of $500,000 gold for export was announced yesterday, bringing the total taken on this movement up to $2,500,000. Yesterday's shipment was arranged by Muller, Schall & Co., and, like the previous shipment, was taken for London. Exchange rates moved higher yesterday, increasing the margin of profit in gold exports, and the opinion was expressed that the outward movement was now pretty sure to assume large proportions.

The Bank of England is still paying a premium on American eagles over the relative price for bar gold, which has the effect of drawing gold from New York rather than from any other centre. The payment of this premium on eagles has been enough to start gold flowing toward London from New York, for this market has been for some time on the verge of a gold export movement. Demand sterling closed yesterday at 4.8785, an advance of 15 points over the rate prevailing when last Friday's shipments were arranged.

REPORT OF THE CONDITION OF

THE FIRST NATIONAL BANK,

at New York City, in the State of New York, at the close of business March 29th, 1910:

RESOURCES.

Loans and discounts		$57,868,461.86
Overdrafts, secured and unsecured		632.14
U. S. bonds to secure circulation		5,852,000.00
U. S. bonds to secure U. S. deposits		1,000.00
U. S. bonds on hand		65,380.00
Premiums on U. S. bonds		3,866.19
Bonds, securities, etc.		37,312,611.74
Banking house		1,600,000.00
Other real estate owned, N. Y. Clearing House stock		47,926.14
Due from National banks (not reserve agents)	$1,444,305.20	
Due from State and private banks and bankers, trust companies, and savings banks	147,450.84	
Checks and other cash items	205,943.09	
Exchanges for Clearing House	21,831,829.12	
Notes of other National banks	2,105.00	
Fractional paper currency, nickels, and cents	616.79	
Lawful money reserve in bank, viz.:		
Specie	20,672,820.50	
Legal-tender notes	1,692,325.00	45,997,395.54
Redemption fund with U. S. Treasurer (5% of circulation)		285,100.00
Due from U. S. Treasurer		69,204.34
Total		$149,603,577.45

LIABILITIES.

Capital stock paid in		$10,000,000.00
Surplus fund		15,000,000.00
Undivided profits, less expenses and taxes paid		5,802,438.29
National bank notes outstanding		5,701,997.50
Due to other National banks	$31,459,423.21	
Due to State and private banks and bankers	1,957,012.23	
Due to trust companies and savings banks	16,799,837.73	
Dividends unpaid	1,511.75	
Individual deposits subject to check	58,279,653.57	
Demand certificates of deposit	106,673.80	
Certified checks	2,467,362.36	
Cashier's checks outstanding	1,652,667.01	
United States deposits	1,000.00	112,725,141.66
Bonds borrowed		874,000.00
Total		$149,603,577.45

State of New York, County of New York, ss.: I, C. D. BACKUS, Cashier of the above-named bank, do solemnly swear that the above statement is true to the best of my knowledge and belief. C. D. BACKUS, Cashier.

Subscribed and sworn to before me this 4th day of April, 1910. THOS. T. GRACE, Notary Public.

Correct—Attest:

A. B. HEPBURN,
A. C. JAMES,
JAMES A. BLAIR, Directors.

[No. 1,499.]

REPORT OF THE CONDITION OF THE

CHEMICAL NATIONAL BANK OF NEW YORK,

at New York, in the State of New York, at the close of business March 29, 1910:

RESOURCES.

Loans and discounts		$25,301,269.22
Overdrafts, secured and unsecured		2,283.35
U. S. bonds to secure circulation		800,000.00
U. S. bonds to secure U. S. deposits		150,000.00
Bonds, securities, &c.		2,015,241.36
Banking house		894,168.04
Due from National banks (not reserve agents)		2,424,789.83
Due from State and private banks and bankers, trust companies, and savings banks		381,378.78
Checks and other cash items		179,989.51
Exchanges for Clearing House		2,919,777.92
Notes of other National banks		91,000.00
Fractional paper currency, nickels, and cents		7,230.70
Lawful money reserve in bank, viz.:		
Specie	$3,770,189.00	
Legal-tender notes	2,102,416.00	5,872,605.00
Redemption fund with U. S. Treasurer		15,000.00
Due from U. S. Treasurer		65,470.16
Total		$40,620,149.17

LIABILITIES.

Capital stock paid in		$3,000,000.00
Surplus fund		5,000,000.00
Undivided profits, less expenses and taxes paid		1,295,221.62
National bank notes outstanding		297,000.00
State bank notes outstanding		10,838.00
Reserved for taxes		18,000.00
Due to other National banks	$4,268,268.25	
Due to State and private banks and bankers	808,038.53	
Due to trust companies and savings banks	1,441,740.46	
Dividends unpaid	352.50	
Individual deposits subject to check	23,900,565.94	
Demand certificates of deposit	50,468.10	
Certified checks	200,188.62	
Cashier's checks outstanding	179,467.15	30,849,089.55
United States deposits		150,000.00
Total		$40,620,149.17

State of New York, County of New York, ss.: I, FRANCIS HALPIN, Cashier of the above-named bank, do solemnly swear that the above statement is true to the best of my knowledge and belief. FRANCIS HALPIN, Cashier.

Subscribed and sworn to before me this 4th day of April, 1910.

EDW'D P. BROWN, Notary.

Correct—Attest:

W. EMLEN ROOSEVELT,
AUGUSTUS D. JUILLIARD,
GEORGE G. De WITT, Directors.

REPORT OF THE CONDITION OF THE

UNITED STATES TRUST COMPANY OF NEW YORK,

at the close of business on the 25th day of March, 1910:

RESOURCES.

Bonds and mortgages		$3,480,650.00
Stocks and bond investments, viz.:		
Public securities, (book value, $1,725,750.) market value		1,758,000.00
Other securities, (book value, $9,072,225,) market value		9,166,085.00
Loans		57,113,733.04
Real estate		1,000,000.00
Due from trust companies, banks, and bankers		6,121,782.73
Specie (gold certificates)		8,000,000.00
Other assets, viz.:		
Accrued interest entered		451,998.94
Total		$87,092,249.71

LIABILITIES.

Capital stock		$2,000,000.00
Surplus, including all undivided profits		13,974,487.64
Preferred deposits	$9,845,329.47	
Deposits (not preferred)	31,260,569.22	
Due trust companies, banks, and bankers	6,004,105.11	
Certificates of deposit (not preferred)	22,965,108.59	
Total deposits		70,081,112.39
Other liabilities, viz.:		
Reserved for taxes and expenses		126,500.00
Accrued interest entered		910,149.68
Total		$87,092,249.71

State of New York, County of New York, ss.: EDWARD W. SHELDON, President, and HENRY E. AHERN, Secretary, of United States Trust Company of New York, located and doing business at Nos. 45 and 47 Wall Street, in the City of New York, in said county, being duly sworn, each for himself, says the foregoing report is true and correct in all respects, to the best of his knowledge and belief, and they further say that the usual business of said trust company has been transacted at the location required by the banking law, (Chap. 2 of the Consolidated Laws as amended,) and not elsewhere; and that the above report is in the form prescribed by the Superintendent of Banks, and is made in compliance with an official notice received from him designating the 25th day of March, 1910, as the day of which such report shall be made.

EDWARD W. SHELDON, President.
HENRY E. AHERN, Secretary.

Severally subscribed and sworn to by both deponents the 4th day of April, 1910, before me.

[Seal.] H. MACBRIDE, Notary Public, New York County.

[No. 9,360.]

REPORT OF THE CONDITION OF THE

UNION EXCHANGE NATIONAL BANK OF NEW YORK,

at New York, in the State of New York, at the close of business March 29, 1910:

RESOURCES.

Loans and discounts		$7,430,677.63
Overdrafts, secured and unsecured		205.70
U. S. bonds to secure circulation		200,000.00
Premiums on U. S. bonds		2,014.94
Bonds, securities, &c.		721,097.97
Banking house, furniture, and fixtures		13,500.00
Other real estate owned		11,535.27
Due from National banks (not reserve agents)		904,350.66
Due from State and private banks and bankers, trust companies, and savings banks		121,680.26
Checks and other cash items		21,956.19
Exchanges for Clearing House		218,778.81
Notes of other National banks		28,000.00
Fractional paper currency, nickels, and cents		1,440.14
Lawful money reserve in bank, viz.:		
Specie	$1,028,000	
Legal-tender notes	1,000,000	2,028,000.00
Redemption fund with U. S. Treasurer (5% of circulation)		10,000.00
Total		$11,713,246.57

LIABILITIES.

Capital stock paid in		$1,000,000.00
Surplus fund		575,000.00
Undivided profits, less expenses and taxes paid		361,352.79
National bank notes outstanding		195,700.00
Due to other National banks	$387,453.30	
Due to State and private banks and bankers	266,813.91	
Due to trust companies and savings banks	237,239.63	
Dividends unpaid	150.00	
Individual deposits subject to check	7,949,213.04	
Demand certificates of deposit	45,470.70	
Certified checks	106,173.03	
Cashier's checks outstanding	108,679.67	9,581,193.78
Total		$11,713,246.57

State of New York, County of New York, ss.: I, DAVID NEVIUS, Cashier of the above-named bank, do solemnly swear that the above statement is true to the best of my knowledge and belief. DAVID NEVIUS, Cashier.

Subscribed and sworn to before me this 2d day of April, 1910. THOS. K. SMITH, JR., [Seal of Notary.] Notary Public, N. Y. Co.

Correct—Attest:

FRANCIS G. LLOYD,
ARTHUR D. WOLF,
GEO. A. PLIMPTON, Directors.

[No. 2,370.]

REPORT OF THE CONDITION OF THE

CHASE NATIONAL BANK OF THE CITY OF NEW YORK,

at New York, in the State of New York, at the close of business, March 29th, 1910:

RESOURCES.

Loans and discounts		$53,763,407.60
Overdrafts, secured		415.48
U. S. bonds to secure circulation		1,400,000.00
U. S. bonds to secure U. S. deposits		1,000.00
U. S. bonds on hand		424,250.00
Premiums on U. S. bonds		60,592.81
Bonds, securities, &c.		18,322,850.77
U. S. bonds loaned		907,000.00
Due from National banks, (not reserve agents)	$2,640,563.57	
Due from State and private banks and bankers, trust companies, and savings banks	1,836,742.11	
Checks and other cash items	106,549.25	
Exchanges for Clearing House	18,240,970.64	
Notes of other National banks	40,650.00	
Fractional paper currency, nickels, and cents	2,744.44	
Lawful money reserve in bank, viz.:		
Specie	19,955,854.10	
Legal-tender notes	3,448,215.00	40,772,289.11
Redemption fund with U. S. Treasurer, (5% of circulation)		70,000.00
Due from U. S. Treasurer		42,000.00
Due from Asst. Treas. U. S., New York		10,000.00
Total		$115,773,805.77

LIABILITIES.

Capital stock paid in		$5,000,000.00
Surplus fund		5,000,000.00
Undivided profits, less expenses and taxes paid		2,606,848.77
National banknotes outstanding		1,400,000.00
Due to other National banks	$38,134,738.57	
Due to State and private banks and bankers	10,646,140.73	
Due to trust companies and savings banks	20,707,807.84	
Individual deposits subject to check	28,166,408.40	
Demand certificates of deposit	104,605.40	
Certified checks	1,821,355.11	
Cashier's checks outstanding	2,670,400.95	101,750,957.00
United States deposits		1,000.00
Reserved for taxes		15,000.00
Total		$115,773,805.77

State of New York, County of New York, ss.: I, H. M. CONKEY, Cashier of the above-named bank, do solemnly swear that the above statement is true to the best of my knowledge and belief. H. M. CONKEY, Cashier.

Subscribed and sworn to before me this 4th day of April, 1910. FRED L. BATES, Notary Public Kings Co., N. Y. Certificate filed in New York Co.

Correct—Attest:

GRANT B. SCHLEY,
GEO. F. BAKER, JR.,
ALBERT H. WIGGIN, Directors.

(No. 341.)

REPORT OF THE CONDITION OF THE

FIFTH NATIONAL BANK OF NEW YORK,

at 23d St. and 3d Av., New York City, in the State of New York, at the close of business March 29, 1910:

RESOURCES.

Loans and discounts		$2,244,755.44
Overdrafts, secured and unsecured		1,348.47
U. S. bonds to secure circulation		250,000.00
U. S. bonds to secure U. S. deposits		1,000.00
U. S. bonds loaned		50,000.00
U. S. bonds on hand		4,000.00
Bonds, securities, etc.		777,886.44
Banking house, furniture, and fixtures		149,000.00
Due from National banks (not reserve agents)		206,522.81
Due from State and private banks and bankers, trust companies, and savings banks		46,287.54
Checks and other cash items		17,912.49
Exchanges for Clearing House		184,581.53
Notes of other National banks		16,375.00
Fractional paper currency, nickels, and cents		2,215.83
Lawful money reserve in bank, viz.:		
Specie	$741,782.50	
Legal tender notes	228,790.00	970,572.50
Redemption fund with U. S. Treasurer (5% of circulation)		12,500.00
Total		$4,934,957.05

LIABILITIES.

Capital stock paid in		$250,000.00
Surplus fund		250,000.00
Undivided profits, less expenses and taxes paid		239,886.44
National bank notes outstanding		242,600.00
Due to trust companies and savings banks	$158,652.63	
Individual deposits subject to check	3,665,004.22	
Demand certificates of deposit	86,818.18	
Certified checks	83,848.26	
Cashier's checks outstanding	7,152.82	
United States deposits	1,000.00	3,952,470.61
Total		$4,934,957.05

State of New York, County of New York, ss.: I, A. THOMPSON, Cashier of the above-named bank, do solemnly swear that the above statement is true to the best of my knowledge and belief. A. THOMPSON, Cashier.

Subscribed and worn to before me this 2d day of April, 1910,

CHAS. J. F. BOHLEN, Notary Public.

Correct—Attest:

JOHN BYRNS,
FREDERICK ZITTEL,
RICHARD B. KELLY, Directors.

NEW YORK COUNTY NATIONAL BANK, NEW YORK.

March 29, 1910.

RESOURCES.

L'ns & inv'tm'ts	$8,492,361.42	
From other b'ks	818,444.20	
Cash on reserve	1,873,123.88	$11,183,929.50

LIABILITIES.

Capital stock	$500,000.00	
Surp. and profits	1,643,712.97	
Circulation	198,700.00	
Deposits	8,841,516.53	$11,183,929.50

JAS. C. BROWER, Cashier.

THE NATIONAL CITY BANK OF BROOKLYN.

March 29, 1910.

RESOURCES.

Loans and investments	$4,393,653.24	
From other banks	137,796.61	
Cash and reserve	1,815,768.53	$6,347,218.38

LIABILITIES.

Capital stock	$300,000.00	
Surplus and profits	616,998.56	
Circulation	118,650.00	
Deposits	5,311,569.82	$6,347,218.38

Chas. T. Young, Pres. Eugene Britton, Vice Pres. Henry M. Wells, Cash. [illegible] Wardell, Asst. Cash.

DIVIDENDS.

Office of
H. M. BYLLESBY & COMPANY,
Engineers, Managers,
Chicago.

The BOARD OF DIRECTORS of the Oklahoma Gas & Electric Company has declared a quarterly dividend of One and Three-Quarters Per Cent. (1¾%) upon the Preferred Stock of this Company, payable by check April 15th, 1910, to stockholders of record as of the close of business March 31st, 1910. The Preferred Stock Books will be closed April 1st, 1910, and reopened April 11th, 1910.

R. J. GRAF, Asst. Secretary.

NEW YORK PRODUCE EXCHANGE BANK,
New York, N. Y.
March 30th, 1910.

At a meeting of the Board of Directors of The New York Produce Exchange Bank held this day a regular dividend of 3% and an extra dividend of 1% was declared, payable April 15th to stockholders of record April 5th, 1910.

JOHN R. WOOD, Cashier.

THE GALLATIN NATIONAL BANK OF THE CITY OF NEW YORK.
The 155th consecutive semi-annual dividend.
New York, March 23, 1910.

The Directors of this Bank have this day declared a dividend of SEVEN PER CENT., free of tax, payable on and after April 6th proximo, to stockholders of record at 3 P. M. to-day.

GEORGE E. LEWIS, Cashier.

MEETINGS AND ELECTIONS.

THE CHESAPEAKE AND OHIO RAILWAY COMPANY.
NOTICE OF SPECIAL STOCKHOLDERS' MEETING.

NOTICE IS HEREBY GIVEN that a special meeting of the Stockholders of The Chesapeake and Ohio Railway Company has been called by the Board of Directors of said Company, to be held at the principal office of the Company in the City of Richmond, Va., on the 28th day of April, 1910, at 12 o'clock noon, to consider and act on the following propositions:

(a) to consent to, approve and authorize an increase of the authorized common capital stock of the Company by the addition thereto of stock in the par amount of $36,739,700, to be divided into 367,397 shares of the par value of $100 each, so as to make the total authorized par amount of such common capital stock $100,000,000, consisting of 1,000,000 shares of the par value of $100 each;

(b) to authorize the creation of an issue of convertible bonds of the Company, to be known as its Four and One-Half Per Cent. Twenty-Year Convertible Gold Bonds, to be limited to a principal amount of not exceeding $37,200,000 at any one time outstanding, such bonds to be issued, from time to time, either as coupon bonds of the denomination of one thousand dollars, or as registered bonds of the denomination of one thousand dollars or of any multiple of one thousand dollars that the Board of Directors of the Company, by resolution, may from time to time prescribe, such bonds to bear such date or dates, to be payable, both principal and interest, in such currencies and at such fixed rate or rates of exchange, and to be convertible at the option of the holder into common stock of the Company upon such terms, as said Board may determine and as may be provided in any trust indenture approved by said Board under which such convertible bonds may be issued; such bonds and such indenture to contain such provisions as to conversion, redemption, maturity, and otherwise as said Board may determine and such indenture to contain appropriate provision to the end that the Company shall not (1) create any additional mortgage upon the lines of railroad owned by it at the date of such indenture or upon any part thereof without making effective provision in such additional mortgage that all such bonds then outstanding, unpaid and unconverted, under such indenture shall be secured under such additional mortgage by a lien upon said lines of railroad, which shall be upon a parity with the lien thereupon enjoyed by any bonds or other obligations issued under such additional mortgage and secured thereby, nor (2) during the life of the conversion privilege, issue any stock entitled to preference or priority over its common stock;

(c) to approve the form and terms of such bonds and of such indenture; to authorize the issue and disposition of such bonds; to authorize so much of such additional stock as may be required, to be reserved and set aside and used, together with the unissued remainder of the common capital stock as now authorized, solely for the conversion of such bonds, and to authorize the residue of said $36,739,700 additional of said common stock to be issued from time to time as said Board may, in the exercise of its lawful discretion, determine;

(d) to ratify and confirm such action theretofore taken or authorized by said Board, in anticipation of such action of the Stockholders, as may be submitted to the meeting; and

(e) to transact such other business as may properly be brought before the meeting.

The stock transfer books of the Company will be closed for said meeting on the 5th day of April, 1910, at 3 o'clock P. M., and will be reopened on the 29th day of April, 1910, at 10 o'clock A. M.

Dated, Richmond, Va., March 25, 1910.

By order of the Board of Directors,
FRANK TRUMBULL, Chairman.
GEO. W. STEVENS, President.
JAS. STEUART MACKIE, Secretary.

Metropolitan Life Insurance Co.
Notice of Annual Meeting and Election of Directors to serve for year ensuing April 12, 1910.

Notice is hereby given that the Annual Election of Directors of the Metropolitan Life Insurance Company for the year 1910 and the Annual Meeting of the Stockholders of the Company for such election and the transaction of such other business as shall come before them, will be held at the Home Office of the Company, No. 1 Madison Avenue, New York City, at 10 o'clock in the forenoon on the 12th day of April, 1910, and the polls shall open at 10 o'clock in the forenoon and remain open until 2 o'clock in the afternoon.

Every policyholder in this Company whose policy shall have been in force for the full term of one year before and shall be in force at the time of the Annual Meeting for the election of Directors, has the right of voting for members of the Board of Directors in accordance with the provisions of the Insurance Law.

JAMES S. ROBERTS, Secretary.

Dated March 29, 1910.

AMERICAN BOOK COMPANY,
100 Washington Square,
New York, April 5, 1910.

To the Stockholders of the American Book Company:

Notice is hereby given that the annual meeting of the stockholders of the American Book Company will be held at the office of the Company, 100 Washington Square, New York, N. Y., on Tuesday, the 19th day of April, 1910, at eleven o'clock in the forenoon, for the purpose of electing a Board of Directors and for the transaction of such other business as may properly come before the meeting.

No stock can be voted on which has been transferred on the books of the Company within ten days next preceding this election. The transfer books will be closed at the close of business on the 8th instant and will be opened on the morning of the 25th instant.

Respectfully yours,
GILMAN H. TUCKER, Secretary.

THE REGULAR ANNUAL MEETING OF the stockholders of the NEW AMSTERDAM SAFE DEPOSIT COMPANY for the election of Directors for the coming year and for such other business as may properly come before the meeting will be held at the office of the company, at the northwest corner of 39th St. and Broadway, Borough of Manhattan, City of New York, on TUESDAY, the 5th day of April, 1910, at two o'clock in the afternoon, pursuant to the by-laws. Transfer books will be closed from the 26th day of March, 1910, to the 5th day of April, 1910, both inclusive.

E. R. CHAPMAN, President.
RICHARD A. PURDY, Secretary.
HOLM, WHITLOCK & SCARFF, Counsel.

OFFICE OF
THE LAKE SHORE AND MICHIGAN SOUTHERN RAILWAY COMPANY.
Cleveland, Ohio, April 4th, 1910.

NOTICE IS HEREBY GIVEN that the Annual Meeting of the Stockholders of this company, for the election of Directors, and for the transaction of such other business as may be brought before the meeting, will be held at the principal office of the company in Cleveland, Ohio, on the FIRST WEDNESDAY (being the 4th day) of MAY, 1910, at 10 o'clock A. M. The Poll will continue open for one hour thereafter.

By order of the Board of Directors.
DWIGHT W. PARDEE, Secretary.

INTERNATIONAL SALT COMPANY.

The Annual Meeting of the Stockholders of the International Salt Company of New Jersey will be held at the principal office of the Company, No. 15 Exchange Place, Jersey City, N. J., on Monday, the 18th day of April, 1910, at 1:30 P. M., for the Election of Inspectors of Election, and of one (1) Director, and for the transaction of such other business as may properly be brought before said meeting.

The polls will be opened at 2 o'clock and will remain open at least one hour.

W. H. BARNARD, Secretary.

Jersey City, N. J., March 28th, 1910.

A MEETING OF STOCKHOLDERS OF SEPARABLE BODY BOLSTER COMPANY will be held at the offices of the Company, at 15 William Street, Borough of Manhattan, City of New York, on the 12th day of April, 1910, at 3 o'clock in the afternoon, for the purpose of electing Directors for the ensuing year and for the transaction of such other business as may properly come before such meeting.

D. R. NIEDERLANDER, Secretary.

Lake Shore & Michigan Southern Ry. Co.
Grand Central Station, N. Y., March 29, 1910.

The transfer books of this Company will be closed at three o'clock P. M., on Tuesday, April 5th, 1910, preparatory to the annual meeting of stockholders to be held May 4th, and will be reopened Thursday, May 5th, 1910.

CHARLES F. COX, Treasurer.

Michigan Central Railroad Co.
Grand Central Station, N. Y., March 29, 1910.

The transfer books of this Company will be closed at three o'clock P. M., on Tuesday, April 5th, 1910, preparatory to the annual meeting of stockholders to be held May 5th, and will be reopened Friday, May 6th, 1910.

CHARLES F. COX, Treasurer.

New York, Chicago & St. Louis Ry. Co.
Grand Central Station, N. Y., March 29, 1910.

The transfer books of this Company will be closed at three o'clock P. M., on Tuesday, April 5th, 1910, preparatory to the annual meeting of stockholders to be held May 4th, and will be reopened Thursday, May 5th, 1910.

CHARLES F. COX, Treasurer.

GLOBE AND RUTGERS FIRE INSURANCE COMPANY, 111 William St., New York, March 29, 1910.—The annual election for Directors of this company will be held at this office Tuesday, April 12th, 1910. Polls open from 12 o'clock noon until 1 P. M.

W. H. PAULISON, Secretary.

INVESTMENTS

Upon request we will send our six-page circular descriptive of one hundred different issues of investment bonds.

Write for Circular.

A. B. Leach & Co.
149 BROADWAY, NEW YORK

For Sale
100 American Coal Products.
15 American Chicle Pfd.
25 Barney & Smith Com.
10 Borden's Milk Pfd.
100 Du Pont Powder Com.
20 Childs (Restaurant) Com.
100 Gray Nat. Telautograph.
10 General Chemical Com.
25 Laclede Gas Pfd.
15 Nat. Light, Heat & Power.
100 Union Typewriter Com.
20 Astor Trust Co.
5 Continental Insurance Co.
25 Lawyers Title Ins. & Trust.
20 Lawyers Mortgage Co.
10 Manhattan Mortgage Pfd.
10 National Surety Co.
15 Wester. & Bronx Title Guar.
10M K. Co. El. Lgt. & P. new 6%.
Wanted
25 H. B. Claflin Com. & Pfd.
25 United Dry Goods Pfd.
20 Borden's Milk Com.
Hallowell & Henry
Tel. Broad 4998. 52 Beaver St.

Redmond & Co.
BANKERS
33 PINE ST., NEW YORK
507 Chestnut St., Philadelphia
At our
Uptown Office
624 Fifth Avenue
(cor. of 50th Street)
we transact a general foreign and domestic banking business and offer all the facilities of our down-town house.
Letters of Credit
Travelers' Cheques
Investment Securities

1898—1910.
John Muir & Co.
THE SPECIALISTS IN
Odd Lots
1-5-10-50-99 or any number of shares. Any stock listed on the New York Stock Exchange. Best facilities for buying and selling small quantities.
Send for "Odd Lot Circular K."
Members New York Stock Exchange.
71 BROADWAY, NEW YORK.

J. K. Rice, Jr. & Co.
FOR SALE (Bids Wanted)
100 American Meter
100 Brooklyn Union "L" Com.
29 Brooklyn Union "L" Pfd.
$10,000 Central Railway Syndicate
100 Federal Sugar Com.
5 Home Fire Insurance
100 Int. Silver Com.
50 Int. Time Recording Com.
50 Int. Time Recording Pfd.
100 Nat. Park Bank "Rights"
100 New York Curtain
100 Oil Fields of Mexico
50 Pere Marquette Com.
100 Pere Marquette 1st Pfd.
100 Rubber Goods Mfg. Pfd.
7 State Bank
74 Wells Fargo & Co.
100 Western Pacific
We have good markets in unlisted and inactive securities and respectfully invite inquiries.
J. K. Rice, Jr. & Co.
'Phones 7460 to 7466 Hanover. 33 Wall St., N. Y.

FOR SALE
100 American Brake Shoe & Foundry Pfd.
17 International Ocean Telegraph
90 Rubber Goods Mfg.
25 Union Trust Co.
100 Underwood Typewriter Com.
15 Singer Mfg.
FREDERIC H. HATCH & CO.
Dealers in Unlisted and Inactive Securities of Railroads and Other Corporations in the United States and Elsewhere.
30 BROAD STREET, NEW YORK
Tel. 5140 to 5153 Broad, Inclusive.
Branch Office, 50 CONGRESS ST., BOSTON.
Telephones, 2540-2541-2542 Fort Hill.
Private telephones between New York and Boston

NEW YORK CITY BONDS
N. W. HARRIS & CO
BANKERS
Pine Street, Corner William
NEW YORK

E. & C. RANDOLPH,
Members New York Stock Exchange,
111 Broadway, New York.
OPEN MARKET SECURITIES DEPARTMENT
Horace Hatch, Mgr. T. F. Shields, Bonds.
Dealers in Investment and Other Securities of the United States, Canada and Mexico.

Schmidt & Gallatin
Investment Accounts Solicited
Members of the New York Stock Exchange.
111 BROADWAY, NEW YORK.

Phila., Balt. & Washington 1st 4s, Nov., 1943
Reading Co. Gen'l 4s, Reg'd, Jan., 1997
Reading, Jersey Cent. Coll. 4s, due April, 1951
United N. J. Ry. & Canal 4s, 1923
Penn. Coal & Coke Co. 1st 5s, 1932
Penington, Colket & Co.
Members N. Y. & Phila. Stock Exchanges
115 BROADWAY
TELEPHONE Cortlandt 1154-5.

SERIAL BONDS
of Railroad, Steamship, Public Service and Industrial Corporations, netting from 4½ to 6 per cent. Descriptive circulars on request.
Peabody, Houghteling & Co.
(Established 1865) 181 La Salle St., Chicago

FINANCIAL MARKETS

Stocks Dull and Irregular—Call Money Rates, 1@3 Per Cent.

MORE GOLD FOR LONDON

Further Engagements Without Influence on Money Markets, Where Call Rates Are Lowest in Nearly a Year.

Following the publication of a bank statement showing a loss of $10,176,000 in cash and a cut of $5,845,000 in surplus reserves, bringing the aggregate holdings of the Clearing House banks to $5,347,000, practically the minimum for the year, call money rates touched 1 per cent. on the Stock Exchange yesterday, and $500,000 in gold eagles was engaged for shipment to London. The surprising loss in cash revealed by the banks on Saturday is still unexplained, save nebulously by the financing of the April 1 disbursements, but a much harder problem to solve exists in the simultaneous developments of a 1 per cent. call rate, the lowest figure touched since the last week in April of 1909, and a robust gold export movement. It is apparent that the low ebb of trading on the Stock Exchange accommodation, but this dullness thing less than 345,000 shares—has materially reduced the demand for Stock Exchange accommodation, out this dullness in the trading alone hardly accounts for the state of affairs in the call money market. Presumably a good many of the banks find the money outlook sufficiently obscure to warrant them in keeping their resources in the liquid form provided through call loans. Certainly it is highly anomalous that $2,500,000 in gold should have been engaged in this market within three business days with a resulting decline in money rates, and all this at a moment when the financing of $135,000,000 of April 1 payments is barely completed. It is worth noting in connection with the Bank of England's present quest for gold that it is plainly striving to put the burden exclusively upon our shoulders; by fixing a higher rate for eagles than for bar gold, it has exempted Continental financial centres from participation in the movement. Yesterday the Bank secured the $1,500,000 gold reaching London from South Africa, although a part of this was promptly "earmarked" for India. The rubber speculation in the English capital was described as "furious" again, and apparently will run on unchecked until the Bank applies to it the medicine of higher discounts, which it is so prompt in prescribing for similar excited markets here.

A sharp upturn in prices around midday in response to short covering and speculative purchases by traders who anticipated a decision in the Tobacco case from the Supreme Court was the only feature of the day in the stock market. When Washington reported the failure of the court to announce a verdict prices sold off easily, closing at or near the levels of Saturday. The real news of interest concerned the general rainfall through the West and Southwest, a highly favorable development, at once followed by weakness in the grain markets. The Kentucky and Missouri State reports published during the day were excellent, the condition in the first-named State being placed at 90, as against 84 a year ago, and that in Missouri at 67½, as against 70 a year ago. Missouri has been coupled with Kansas by the crop experts as a region without hope.

CALENDAR FOR TO-DAY.

BOOKS CLOSE.

Batopilas Mining Co. for annual meeting.
Bell Telephone Co. of Pennsylvania for dividend.
Chesapeake & Ohio Railway for annual meeting and for rights.
International Buttonhole Sewing Machine Co. for dividend.
International Paper Co. for dividend on preferred.
Lake Shore & Michigan Southern Railroad for annual meeting.
Michigan Central Railroad for annual meeting.
National Carbon Co. for dividend on preferred.
New York, Chicago & St. Louis Railroad for annual meeting.
New York Produce Exchange Bank for dividend.
Reece Buttonhole Machine Co. for dividend.
Reece Folding Machine Co. for dividend.
Standard Underground Cable Co. for dividend.
Union Trust Co. for dividend.
Warren Railroad for dividend.
Westinghouse Electric and Manufacturing Co. for dividend on first preferred.

DIVIDENDS PAYABLE.

Old Dominion Co. of Maine.
Pittsburg, Fort Wayne & Chicago Railroad on regular guaranteed stock.
United Shoe Machine on common and preferred.
United States Glass Co.

ANNUAL MEETINGS.

Astor Safe Deposit Co.
Bethlehem Steel Co.
Henry R. Worthington Co.
New Amsterdam Safe Deposit Co.
Phelps, Dodge & Co.
Vandalia Railroad.

SHORT TERM NOTES.

	Bid.	Asked.
Am. Cigar "A" 4s, March 15, 1911	98½	99¼
Am. Cigar "B" 4s, March 15, 1912	97¼	98
Beth. Steel Co. 6s, Nov., 1914	99	99⅝
Chi. & Alton 5s, March 15, 1913	100⅛	101
C., C., C. & St. L. 5s, June, 1911	102¼	103
Interborough 6s, May, 1911	98⅞	99⅛
K. C. Ry. & Lt. 6s, Sept., 1912	99½	100
Minn. & St. L. 5s, Feb., 1911	100	100¼
Norf. & West. 5s, May, 1910	98⅝	98⅞
St. L. & S. F. 5s, March, 1913	101⅞	102¼
Southern 5s, Feb., 1913	100⅛	100⅝
Tidewater Co. 6s, June, 1913	98⅝	99
Western T. & T. 5s, Feb. 1, 1912	97	97⅝
Westing. E. & M. 6s, Aug., 1910	99⅛	99⅜

Interest to be added.

MONEY AND EXCHANGE.

Money on call on Stock Exchange collateral loaned at 1@3 per cent., with the last loan at 1½ per cent. Most of the day's loans were made at 2¼ per cent.

Time money rates, 3¾@4 per cent. for sixty days, 4 per cent. for ninety days, and 4@4¼ per cent. for four, five, and six months.

Mercantile paper rates, 4½@5 per cent. for sixty to ninety days' indorsed bills receivable, 4½@5 per cent. for choice four to six months' single names, and 5¼@6 per cent. for others.

Private discount rates at foreign centres: London, 3 15-16 per cent., up ¼ per cent.; Paris, 2⅝ per cent., unchanged; Berlin, 3¾ per cent., off ¼ per cent.

New York Clearing House statement: Exchanges, $216,296,948; balances, $11,632,162; Sub-Treasury debit balance, $1,010,593.

The local banks have gained $429,000 on their Sub-Treasury operations since Friday.

Sterling exchange was strong, with demand quoted at $4.8785@$4.8790, sixty days at $4.8420@$4.8440, and cables at $4.8825@$4.8840.

Continental bills were quoted as follows: Francs, 5.16⅞ less 1-64@5.16⅞ plus 1-32 for cables, and 5.16⅞ less 1-16@5.16⅞ less 1-32 for sight; reichsmarks, 95⅝ less 3-64@95⅝ less 1-64 for cables, 95¼@95 5-16 less 1-32 for sight, and 94⅝ plus 1-32@94 13-16 less 1-32 for sixty days.

Exchange on New York at Boston was 7½c discount; Chicago, 15c premium; St. Louis, 25c premium; New Orleans, commercial, $1 discount; bank, 90c premium; San Francisco, 50c premium; St. Paul, 60c premium; Savannah, buying, 75c discount; selling, 75c premium; Montreal, 15⅝c premium.

SILVER QUOTATIONS.

Bar silver was unchanged in London, at 24⅛d per ounce; unchanged in New York, at 52⅛c per ounce. Mexican dollars were quoted at 44@45c.

NEW YORK STOCK EXCHANGE—Monday.

Total sales April 4, 1910 843,500
From Jan. 1, 1910 55,825,704
Corresponding period last year 46,749,423

Closing Bid.	Closing Ask.	Sales.		First.	High.	Low.	Last.	Net Change.
10	10½	100	Allis-Chalmers	10	10	10	10	...
37½	38	100	Allis-Chalmers pf.	37½	37½	37½	37½	+ ⅜
74⅝	74¾	26,400	Amalgamated Cop.	74½	76¼	74¼	74⅝	− ½
37½	38	950	Am. Beet Sugar	38	38½	37½	38	+1
74	74½	1,100	Am. Can pf.	74¼	74½	73½	74¼	+ ¼
61⅞	62⅞	300	Am. Car & Foundry	62½	63	62½	62½	− ⅜
65½	66	100	Am. Cotton Oil	65⅝	65⅝	65⅝	65⅝	...
285	295	200	Am. Express	285	285	285	285	...
26	26½	200	Am. Ice Securities	26¼	26½	26¼	26½	+ ½
50	50½	400	Am. Locomotive	50	50½	50	50½	+ ½
6¾	7	200	Am. Malt	6¾	6¾	6¾	6¾	...
44½	45	300	Am. Malt pf.	44½	44⅞	44½	44⅞	+ ⅜
80⅞	81	18,600	Am. Smelt. & Ref.	81½	82⅛	80⅝	81	+ ½
277	300	100	Am. Snuff	277	277	277	277	+16½
56½	57	125	Am. Steel Foundries	56¼	56¼	56¼	56¼	+ ½
122	123	700	Am. Sugar Refining	122½	123⅜	122½	122⅞	− ⅛
135⅛	135⅝	2,050	Am. Tel. & Tel.	134⅞	135½	134½	135½	+ ⅝
93	95½	400	Am. Tobacco pf.	96	96	96	96	...
46	46¼	1,450	Anaconda Cop. Min.	46¼	46⅜	46	46	− ¼
111⅞	112	5,350	Atch., Top. & S. F.	111⅝	112⅛	111⅜	111⅞	− ⅝
..	..	100	Atch., T. & S. F. rgts.	5-32	5-32	5-32	5-32	...
102½	103½	100	Atch., Top. & S. F. pf.	102½	102½	102½	102½	− ½
128	129	100	Atlantic Coast Line	129	129	129	129	...
110⅞	111	300	Baltimore & Ohio	110⅞	111	110⅞	111	+ ¼
30⅝	32	100	Bethlehem Steel	30½	30½	30½	30½	+ ½
76¼	76½	3,250	Brooklyn Rap. Tran.	77	77⅜	76⅜	76¼	− ⅜
149½	150	200	Brooklyn Union Gas	149⅝	149⅝	149⅝	149⅝	−2⅛
181⅛	181⅜	2,200	Canadian Pacific	181½	182	181⅛	181⅛	+ ⅛
40½	40⅞	450	Central Leather Co.	40⅞	40⅞	40½	40½	− ⅜
85	85½	3,800	Chesapeake & Ohio	84⅞	86	84⅞	85⅛	+ ⅝
140⅝	140¾	3,300	Chi., Mil. & St. Paul	140½	142	140⅛	140⅝	− ⅛
156½	157½	400	Chi., Mil. & St. P. pf.	157½	157½	157	157	− ½
150½	151	800	Chi. & Northwestern	150⅛	151	150⅛	151	+ ⅝
205	215	20	Chi. & Northwest. pf.	205⅛	205⅛	205⅛	205⅛	...
38⅝	39¼	400	Colorado Fuel & Iron	39¼	39¼	39¼	39¼	+ ⅝
113	117	100	Col. Fuel & Iron pf.	113⅜	113⅜	113⅜	113⅜	+ ⅜
58¾	59	100	Colorado & Southern	59	59	59	59	...
78	79	100	Col. & South. 2d pf.	78½	78½	78½	78½	− ½
13	14	300	Col. & Hock. C. & I.	13½	13½	13½	13½	− ½
140½	141	2,550	Consolidated Gas	141	142	140½	140½	−1½
..	..	1,200	Comstock Tunnel	*34	35	34	35	...
16⅜	17	400	Corn Products Ref.	16⅜	16⅜	16¼	16¼	− ¼
78½	79	200	Corn Prod. Ref. pf.	78¼	78½	78¼	78½	− ¼
39½	40	100	Denver & Rio Grande	40	40	40	40	...
77	79	200	Den. & Rio Grande pf.	79	79	79	79	...
63	64½	150	Detroit United Ry.	64	64	64	64	−1
31	31⅜	100	Distillers' Securities	31⅛	31⅛	31⅛	31⅛	− ⅛
13½	14½	100	Duluth, S. S. & A.	14	14	14	14	− ⅜
29⅜	29⅝	500	Erie	29⅝	29⅞	29⅝	29⅝	...
47	48	200	Erie 1st pf.	47½	47½	47½	47½	− ⅜
37¼	38	100	Erie 2d pf.	37½	37½	37½	37½	− ⅜
55	62	100	Evansville & T. H.	56	56	56	56	−2
..	60	500	Federal M. & S. pf.	65	65	60¼	60¼	−6¾
..	..	10	Fourth Nat. Bank	200	200	200	200	...
149	150	200	General Electric	149⅝	149⅝	149¼	149¼	− ½
134⅞	135	1,100	Great Northern pf.	134⅞	135	134⅞	134⅞	+ ¼
66⅞	67⅛	300	G. N. certs. ore prop.	66½	67	66½	67	...
94	96	100	Havana Electric	94	94	94	94	−1½
100½	100⅞	300	Hocking Valley pf.	100¼	100½	100¼	100½	− ½
138½	139	100	Illinois Central	138½	138½	138½	138½	+ ½
22⅛	22¼	1,000	Interborough-Met.	22½	22⅝	22½	22⅝	+ ½
57¼	57½	3,000	Interborough-Met. pf.	57¼	57⅝	56⅞	57½	+ ½
90⅞	91½	800	Int. Harvester	92	92	91	91	−1⅜
51	52	39	Int. Paper pf.	52⅛	52¼	52⅛	52¼	...
23	23½	200	Iowa Central	23	23½	23	23½	− ½
43	43½	250	Iowa Central pf.	43½	43½	43½	43½	− ½
34⅞	35½	300	Kansas City South.	35	35	35	35	−1
99½	100¼	200	Laclede Gas	99⅞	99⅞	99⅞	99⅞	− ⅛
64	69	200	Long Island	65	65	65	65	...
149¼	150	900	Louisville & Nash.	150¼	150⅜	149¼	149¼	− ½
136½	138	200	Manhattan Elevated	136⅝	136⅝	136⅝	136⅝	− ⅜
5⅞	6⅜	100	Mercantile Marine	6½	6½	6½	6½	+ ½
138⅜	139	100	Minn., St. P. & S. S. M.	138⅜	138⅜	138⅜	138⅜	− ½
89	89½	200	M., St. P. & S. S. M. l. l.	89	89	89	89	− ½
40⅞	41	400	Mo., Kansas & Texas	40⅞	41	40⅞	41	+ ¼
68⅞	69½	100	Missouri Pacific	68⅞	68⅞	68⅞	68⅞	− ⅛
106	109	100	Nat. Biscuit Co.	106	106	106	106	+ ½
80½	81½	300	Nat. Lead Co.	81⅜	81⅜	81¼	81¼	+ ½
107½	109	100	Nat. Lead Co. pf.	107½	107½	107½	107½	− ½
27⅞	28¼	400	N. Rys. of Mex. 2d pf.	28½	28⅜	28¼	28¼	+ ½
75	80	300	N. Y. Air Brake	79	79	79	79	+2
121⅜	121⅝	1,300	N. Y. Central	121¼	122¼	121¼	121⅝	+ ⅛
155½	157	300	N. Y., N. H. & Hart.	157	157	156⅞	157	...
147	149	100	N. Y., N. H. & H. sub. certs., 1st paid	149	149	149	149	...
45	45¼	600	N. Y. Ont. & West.	45¼	45¼	45¼	45¼	...
103	103¼	1,400	Norfolk & Western	103	103½	103	103½	+ ⅛
..	..	440	Norfolk & W. rights	3-16	7-32	3-16	7-32	...
75½	76½	500	North American	76	76	76	76	...
133⅞	134	900	Northern Pacific	133⅞	134¼	133½	133⅞	− ½
28½	29⅜	200	Pacific Mail	30	30	29⅜	29⅜	− ½
135¼	135⅝	13,600	Pennsylvania R. R.	135¼	135⅝	135⅛	135⅜	− ½
109⅛	109½	100	People's Gas, Chi.	109½	109½	109½	109½	+ ½
102	102⅞	600	P., C., C. & St. L.	102½	102½	102½	102½	...
20	21	200	Pittsburg Coal	20½	20½	20½	20½	+ ½
41¼	41½	125	Pressed Steel Car	41½	41½	41½	41½	+ ½
191	193	100	Pullman Company	191	191	191	191	...
39½	39⅞	100	R'way Steel Spring	39⅝	39⅝	39⅝	39⅝	− ⅜
163⅝	163⅞	64,700	Reading	164½	165½	163½	163⅝	− ⅝
90	92½	100	Reading 1st pf.	92	92	92	92	...
36⅛	37	100	Rep. Iron & Steel	36¼	36¼	36¼	36¼	− ⅜
99	99⅜	100	Rep. Iron & Steel pf.	99½	99½	99½	99½	− ⅜
46⅛	46⅜	6,500	Rock Island Co.	45⅞	46⅜	45⅞	46⅛	+ ⅜
48½	49	660	St. L. & S. F. 2d pf.	48⅞	48⅞	48½	48½	− ⅜
73	73¼	100	St. L. Southwest'n pf.	72⅞	72⅞	72⅞	72⅞	− ½
158	159	200	Sears-Roebuck	158	158	158	158	− ¼
75½	76½	400	Sloss-Shef. S. & Iron	75⅝	76	75⅝	76	+1
124⅜	124½	14,600	Southern Pacific	124½	125¼	123⅞	124½	+ ⅜
27¾	28½	1,200	Southern R'way ext.	27½	27⅞	27⅜	27⅞	− ⅛
63½	65	400	South. R'way pf. ext.	63	63½	63	63½	+ ½
30½	31	300	Tennessee Copper	30½	30⅞	30½	30⅞	...
31⅜	31½	1,200	Texas & Pacific	31½	31½	31⅛	31⅜	...
42	44	100	Tol., St. L. & West.	43⅞	43⅞	43⅞	43⅞	− ½
65½	66½	300	Tol., St. L. & W. pf.	66	66½	66	66	− ½
61½	66	320	Union B. & Paper pf.	61½	61½	60½	60½	−3½
184⅛	184¼	45,800	Union Pacific	184	186⅜	183⅞	184⅛	+ ⅝
96⅞	97½	200	Union Pacific pf.	97½	97½	97	97	+ ½
108⅞	109½	50	United Dry Goods pf.	109⅝	109⅝	109⅝	109⅝	...
35½	37	200	United R'ways Inv.	36	36	36	36	−1
20½	21½	100	U. S. Cast Iron Pipe	21	21	21	21	− ⅜
43	43½	100	U. S. Rubber	43½	43½	43½	43½	+ ½
115¼	116	100	U. S. Rubber 1st pf.	115⅞	115⅞	115⅞	115⅞	+ ⅜
82⅞	83	79,900	U. S. Steel	83	84⅛	82⅞	83	+ ½
119⅜	119⅝	1,700	U. S. Steel pf.	119⅜	119⅝	119⅜	119¼	+ ½
44½	44⅝	2,000	Utah Copper	44⅝	45	44½	44½	− ½
57⅞	58	1,600	Va.-Caro. Chemical	58	58⅜	57⅞	58	− ½
45⅞	46	1,200	Wabash pf.	46	46¼	45⅞	46	+ ¼
49½	50	2,500	Western Md. Ry.	49½	49½	49½	49½	− ½
72¼	72½	200	Western Union Tel.	72½	72½	72½	72½	+ ½
64⅞	65¼	8,600	Westinghouse E. & M.	64½	65⅛	64⅝	64⅞	+ ⅝
48½	52½	200	Wisconsin Central	49½	49½	49	49	−1

*Cents per share.

BID AND ASKED QUOTATIONS.

Closing quotations for Government bonds and stocks in which there were no transactions:

	Bid.	Asked.
2s, r., 1930	100⅞	101¼
2s, c., 1930	100⅞	..
3s, r., 1918	102¼	103
3s, c., 1918	102¼	103¼
4s, r., 1925	114⅜	115¼
4s, c., 1925	114⅜	115¼
Pan. 2s, r., 1936	100⅜	101
Pan. 2s, r., 1938	100⅜	101
Adams Exp.	243	..
Alb. & S.	260	..
Am. Ag. C.	44¾	45
Am. Ag. C. pf.	99½	101
Am. B. S. pf.	92½	95½
Am. Can	11	11½
A. C. & F. pf.	111½	117¼
Am. Coal	90	150
Am. Cot. O. pf.	101	107
Am. D. Tel.	15	30
A. H. & L.	6½	7
A. H. & L. pf.	30¼	30
Am. L. Co.	13	13½
Am. L. Co. pf.	37	39
A. Loc. pf., ex div.	111	113
Am. S. pf., B.	88	89
A. S. & R. pf.	106½	107
Am. S. pf.	97	100
Am. S. R. pf.	122	123½
A. T. & C.	72	77
Am. W. Co.	35½	37
Am. W. Co. pf.	100	101½
Ann Arbor	30	38
Ann A. pf.	70	72½
B. & O. pf.	91	92½
Batopilas M.	2⅝	3
Beech Creek	95	..
Beth. Steel pf.	..	60
Bruns. Ter.	12½	15
B., R. & P.	95	107
B., R. & P. pf.	125	140
B. & S. pf.	..	38
Bu't'k Co.	30¼	35
Canada So.	64⅝	69
Cent. L. pf.	106	107
C. R. R. of N. J.	275	295
C. & S. A. Tel.	115	120
Chi. & Alt.	52½	54
C. & A. pf.	..	70
C., B. & Q.	200	..
C. & E. Ill. pf.	..	118
Chi. Gt. W.	28	29
Chi. Gt. W. pf.	54¾	56
C., I. & L. pf.	65	80
Chi., St. P., M. & Om.	145	151
Chi., St. P., M. & Om. pf.	160	170
Chi. Un. T. ctfs. sta.	4	4½
Chi. Un. T. pf. cts. st.	9½	10¼
C., C., C. & St. L.	86	90
C., C., C. & St. L. pf.	100⅞	110
Cleve. & P.	171	..
Col. & So. 1st pf.	79	81
Cons. Coal	105	..
Crex Carpet	55	60
Del. & H.	170	173
D., L. & W. ex div.	595	616
D. M. & Ft. D.	5	11
D., S. S. & A. pf.	26½	27½
Du P. De N. Pow. pf.	85⅞	92
Ev. & T. H. pf.	80	90
F. M. & S.	..	58
Gen. C. Co.	91	100
Gen. C. Co. pf.	102	105
Hay. E. R. pf.	..	97½
Hock. V. r.	110	125
Homestake	86½	89½
Inger.-Rand	90	..
Inger.-Rand. pf.	95	..
Int. H. pf.	120½	123½
Int. Paper	13	13¼
Int St. P.	42	45½
Int. St. P. pf.	80	85
K. & M. r.	69½	..
Kan. C., Ft. S. & Mem. pf.	76	78
Kan. C. So. pf.	66	67½
K. & D. M.	6	9
K. & D. M. pf.	35	45
Kn. Ice, C., pf.	67	80
Lacl. G. pf.	90	100
L. E. & W.	18	22
L. E. & W. pf.	55	57
Lake Shore	325	..
Mackay Cos.	89½	90
Mackay Cos. pf.	77	78½
Mah. C. R.	311	..
Man. Beach	3⅛	4
Md. C. pf.	50	59
Mer. Marine pf.	19	19½
Mich. Cent.	145	180
M. & St. L.	33	34
M. & St. L. pf.	66	72
M., St. P. & S. S. M. pf.	147	152
Mo., K. & T. pf.	71¼	71¾
N., C. & St. L.	130	140
Nat. B. pf.	120	122½
Nat. Enam.	21	23
Nat. En. pf.	87	97
Nat. R. of M. 1st pf.	63½	64½
N. Cent. C.	30	60
N. Y. C. & St. L.	58	59
N. Y. C. & St. L. 1st pf.	100	115
N. Y. C. & St. L. 2d pf.	82½	87
N. & W. pf.	89	90
Nor. Cent.	200	..
N. O. T. & L.	35	37¼
Ont. Mining	2½	3
Pac. Coast	107	114
Pac. C. 1st pf.	96	108
Pac. C. 2d pf.	107	114
Pac. Tel. & Tel.	36½	37¼
Pac. Tel. & Tel. pf.	90	100
Peo. & E.	20	23
Pere Marq.	38	40
Pere M. 1st pf.	58	65
Pere M. 2d pf.	38	47
Phila. Co.	100	103
P., C., C. & St. L. pf.	100	115½
Pitts. C. pf.	70½	73
P., Ft. W. & C.	168½	..
Pr. St. Car pf.	101½	102½
Quicksilver	3¼	4
Q'ksil'r pf.	3½	3⅞
Ry. St. Sp. pf.	101	107
Rdg. 2d pf.	102	103
Rens. & S.	190	..
Rich I. pf.	90	92
R. W. & O.	122	..
Rutland pf.	25	35
St. L. & S. F. 1st pf.	68	71
St. L. & S. F. C. & E. I. ctfs.	140	160
St. L. & S. F. C. & E. I. new ctfs.	61	69½
St. L. & S. F. C. & E. I. pf. ctfs.	..	120
St. L. S. W.	29¼	29½
Sears-R pf.	120	122½
So. P. R. S.	84	..
So. P. R. S. pf.	110	..
So. Ry., M. & O. ctfs.	81	85
Texas Cent.	40	..
Texas Cent. pf.	75	..
T. P. L. Tr.	86	88
Third Av.	6½	6¾
T., P. & W.	17	20½
T. R. & L.	10	11
T. C. R. T.	113¼	114½
U. B. & P.	8	9
Un. Cig. M. pf.	107	111
Un. Dry G.	116½	117½
U. Rys. In. pf.	64	66
U. S. C. I. Pipe pf.	70	72
U. S. Exp.	115	123
U. S. R. & Impt.	76	78
U. S. R. & Ref.	6	7
U. S. R. & Ref. pf.	16	27½
U. S. R. 2d pf.	79	81
Vand. R. R.	75	..
Va.-Car. C. Co. pf.	121½	126
Va. I. C. & Coke	..	62
Vul. Det.	18	23
Vul. D. pf.	70	75
Wabash	21¼	21⅝
W. F. Exp.	170	180
West. Md. pf.	67	69
West. Md. ctfs., 4th paid	49½	50½
Westingh'se 1st pf.	100	125
W. & L. E.	4⅝	5
W. & L. E. 1st pf.	9	10
W. & L. E. 2d pf.	5⅛	5½

CONSOLIDATED EXCHANGE.

Monday.

The rumor that the decision of the United States Supreme Court in the American Tobacco suit had been handed down and that it was favorable to the company caused a stampede of the bears on the Consolidated Stock Exchange about noon. The best business of the day was at this time, with the market quieting and gradually sagging following the running in of the shorts. Sales totaled 72,160 shares, distributed among forty-four different stocks.

Sales.		Open.	High.	Low.	Last.
5,460	Amal. Cop.	74½	76⅜	74⅜	74⅞
20	Am. Beet S.	38½	38½	38½	38½
60	Am. C. & Fdy.	62½	63	62½	62⅝
10	Am. Cot. Oil	65⅝	65⅝	65⅝	65⅝
90	Am. Ice	25⅞	26	25⅞	26
60	Am. Loco.	50½	50⅝	50½	50½
5,190	Am. Smelt.	81½	82⅛	80⅝	81
80	Am. Sugar	123	123½	123	123
30	Am. T. & T.	135	135	135	135
290	A., T. & S. F.	111⅝	112⅛	111⅜	111⅝
170	Anaconda Cop.	46⅛	46⅜	45⅞	45⅞
510	Brooklyn R. T.	77	77⅜	76⅜	76⅜
40	Cent. Leather	40⅛	41	40½	41
210	Ches. & Ohio	85	85⅞	84⅞	85¼
520	C., M. & St. P.	140⅝	142	140⅛	140¼
140	Col. F. & I.	39⅛	39½	39	39
130	Con. Gas	140⅝	142	140⅝	140⅝
50	Corn Products	16⅜	16⅜	16⅜	16⅜
200	Den. & R. G. pf.	79	79½	79	79½
20	Erie	29⅝	29⅝	29½	29½
10	Erie 1st pf.	48	48	48	48
80	Gt. Nor. pf.	134⅞	134⅞	134⅞	134⅞
60	Inter.-Met.	22½	22⅝	22½	22⅝
200	Inter.-Met. pf.	57⅛	57¼	56½	56⅞
20	M., K. & T.	41	41	40⅞	41
30	Nat. Lead	80⅞	80⅞	80⅞	80⅞
10	N. M. 2d pf.	28½	28½	28½	28½
280	N. Y. Cent.	121½	122⅛	121½	121⅞
20	N. Y. O. & W.	45½	45⅛	45⅛	45⅛
50	Nor. Pac.	133⅞	134	133⅞	134
80	Pacific Mail	30⅛	30⅛	29⅞	29⅞
760	Pennsylvania	135⅛	135⅝	135	135⅜
18,580	Reading	164⅜	165⅜	163⅞	164⅛
480	Rock Island	45⅞	47	45⅞	46
2,420	So. Pacific	124¼	125¼	123⅞	124⅛
10	So. Ry. pf.	63⅛	63⅛	63⅛	63⅛
20	Third Av.	6⅛	6⅛	6⅛	6⅛
10,680	Union Pac.	183⅞	186⅜	183⅞	184¼
20	U. S. Rubber	43½	43⅛	43⅛	43⅛
25,010	U. S. Steel	83	84⅛	82⅞	82⅞
80	U. S. Steel pf.	119⅝	119⅝	119⅜	119¼
10	Utah Copper	44⅝	44⅝	44⅝	44⅝
20	Va.-Car. Chem.	58⅝	58⅝	58⅜	58⅜
50	Wabash pf.	46⅛	46⅜	46⅛	46⅛

72,160

MINING STOCKS.

Sales.		Open.	High.	Low.	Last.
500	Atlanta	.16	.16	.16	.16
700	Blue Bell	.03½	.04	.03½	.04
1,200	Comstock	.35	.35	.34	.34½
100	Con. Va.	1.20	1.20	1.20	1.20
130	Goldf. Con.	.08	.08	.08	.08
800	Jim Butler	.16	.17	.16	.17
1,000	Jumbo Ext.	.37	.37	.37	.37
1,800	McNamara	.34	.36	.34	.36
200	Montana	.90	.90	.89	.89
200	Ophir	1.25	1.25	1.19	1.19
500	West End	.37	.37	.37	.37

6,650

WHEAT.

Sales.		Open.	High.	Low.	Last.
15,000	May opt.	114¼	114¼	113½	113½
250,000	July opt.	106⅝	107¼	106⅛	106⅛

THE LEADER.

In March The New York Times published 75,113 lines of financial advertising, compared with 56,050 lines in the same month last year—a greater volume and a greater gain than any other New York newspaper. The New York Times excludes all fraudulent and doubtful advertising.—Adv.

BONDS ON STOCK EXCHANGE.

Monday.

	Sales.	Price.
Jap Gov 4½s, sterl loan	12,000	96⅝
2d series	6,500	95¾
4s, sterl loan	2,500	92½
Rep of Cuba 5s	6,000	102
Sao Paulo 5s	1,000	97¼
N Y City 4s, 1958	100,000	99
N Y City 4s, 1959	12,000	99½
N Y City 4¼s, tem recpts	5,000	101
	23,000	101⅛
	10,000	101
	5,000	101⅛
N Y City 4½s, 1957	15,000	108¾
Adams Express 4s	3,000	93
Allis-Chalmers 5s	14,000	79
Am Hide & L 6s	11,000	100
Am T & T conv 4s	2,000	101⅝
	27,000	101⅝
	5,000s5f	101½
	23,000	101⅝
	6,000	101⅝
Am Tel & T col 4s	4,000	90¾
Am Tobacco 6s	10,000	106⅛
	5,000	106⅛
	5,000	106½
Am Tobacco 4s	2,000	81⅝
	28,000	82
	5,000	81⅞
	1,000	81⅞
Ann Arbor 4s	1,000	78½
Armour & Co 4½s	5,000	92⅛
	1,000	92⅛
	4,000	92⅛
At, T & S F gen 4s	3,000	98⅝
	15,000	98⅝
adjmt 4s, stmpd	5,000	92½
conv 4s	10,000	111
	9,000	112
conv 4s, 1960, w i	110,000	104
Chi & St L 1st 6s	2,000	105
Atl Coast Line, Lo & Nash col 4s	3,000	92⅝
	2,000	92½
Balt & O gold 4s	3,000	98⅝
	1,000	98⅝
	1,000	98⅝
	11,000	98⅝
prior lien 3½s	1,000	91
	1,000	90⅞
P, L E & W V 4s	2,000	90½
Beth Steel 5s	5,000	87½
Bway & 7th Av 1st con 5s	1,000	99
B R T refg conv 4s	4,000	84
Bklyn Un Elev 1st	1,000	101
Cent Leather 5s	8,000	100⅛
	4,000	100½
Centl Pac gtd 4s	2,000	96⅝
	1,000	96⅝
Ches & O gen 4½s	24,000	101¼
Ches & O conv 4½s, when and as issd	10,000	94⅞
	40,000	95
	60,000	94⅞
	10,000	94⅝
Chi & Alton 3½s	1,000	73⅝
Chi, B & Q gen 4s	10,000	98
	10,000	98⅛
	2,000	97⅞
	10,000	98
Chi, B & Q joint 4s	27,000	95⅞
	2,000	95⅞
	3,000	95⅝
Ill div 4s	1,000	99
Iowa div 4s	4,000	99
Chi, M & St Paul gen 4s, Ser A	1,000	99
	10,000	98⅝
Chi & Nthw gen 3½s	1,000	87⅝
Chi, R I & Pac Ry refundg 4s	6,000	90⅛
	1,000s6f	89⅞
	1,000	89⅞
	5,000	90
	1,000	89⅞
C, R I & P R R 4s	5,000	80½
	5,000	80⅝
	21,000	80½
	5,000	80⅝
	6,000	80½
Clev, C, C & St L gen 4s	2,000	96
Col Mid. 1st 4s	1,000	77
Col & South ref & ext 4½s	5,000	96
Del & Hud conv 4s	8,000	99⅞
	2,000	99⅞
D & H 1st & ref 4s	1,000	98⅝
Den & R Gde 1st & ref 5s	2,000	98
	3,000	92⅝
	1,000	92½
Dist Sec Corp 5s	3,000	78½
Det Un Ry con 4½s	3,000	83
Erie 1st gen 4s	3,000	74⅝
	3,000	74
Erie 1st con 4s	2,000	83⅝
	6,000	83½
Erie conv 4s, Ser B	10,000	70½
Fla, C & Pen 1st	2,000	103
Ft Wth & D C 1st	2,000	112½
Gulf & Ship I 5s	5,000	90
Hock Val 1st 4½s	1,000	102½
Ill Cent refundg 4s	6,000	98
Lo div 3½s	1,000	87⅝
Int Metro 4½s	1,000	80⅛
	4,000	80⅛
	10,000	80⅛
	8,000	80⅛
	4,000	80⅛
	2,000	81
	4,000	80⅝
Interb R T conv 6s	6,000	102½
	8,000	102⅝
Internl Nav 5s	1,000	83
Inter Paper 6s	7,000	103⅛
Int Steam Pump 5s	3,000	95
Iowa Cent ref 4s	21,000	77¼
	4,000	77
K C, Ft S & M 4s	1,000	79⅝
Kan City So 5s	1,000	102¼
	1,000	102
L S & M So 4s, 1931	5,000	93¼
	14,000	93
	2,000	93¼
L S & M So 4s, 1931	1,000	93⅝
Lackaw Steel 5s	2,000	97⅜
	8,000	98
Leh & W B Coal con 5s	8,000	101¼
Lo & N unified 4s	4,000	98
Manhattan con 4s	20,000	97
	6,000s20f	96⅝
Mo, K & T 1st 4s	2,000	98⅝
	1,000	99
Mo, K & T s f 4½s	10,000	88½
Mo, Kan & Ok 1st	1,000	107½
Mo Pacific 4s	3,000	80
Mo Pac conv 5s, Tr Co ctfs full paid	10,000	94¼
Nat Rys of Mexico prior lien 4½s	10,000	95
N Y Air Brake 1st conv 6s	2,000	107½
N Y C & H R R R, L Sh col 3½s	5,000	81¼
N Y, C & St L 4s	3,000	99⅝
N Y G, E L, H & P pur money 4s	2,000	84
N Y & N J Tel 5s	1,000	101½
N Y, N H & H conv deb 6s	12,000	134¼
N Y, N H & H conv 3½s	20,000	100⅛
N Y Tel 4½s	3,000	97⅝
Norf & Wn con 4s	15,000	96⅝
divisional 4s	1,000	93
Norf & W conv 4s	2,000	108⅛
	8,000s20f	108½
	30,000	108
	10,000	108½
Pocah C & C 4s	4,000	90⅛
	12,000	90
Nor Pac gen 3s	9,000	72½
	3,000s20f	72⅜
	4,000	72⅝
North Pac 4s	3,000	100
Pac Tel & T 5s	60,000	98⅝
	6,000	98⅝
	5,000	98⅝
	1,000	98⅝
Penn conv 3½s, 1915	2,000	96½
	500	96⅝
	9,000	96⅝
Penn 4s, 1948	1,000	103⅞
	8,000	104
Reading gen 4s	15,000	98⅛
	3,000	98⅛
	27,000	98⅛
	1,000	98⅛
Rdg Jersey Cent col 4s	3,000	97¼
Rio Grande West col trust 4s	5,000	83⅞
Rio Grande West 1st	2,000	92½
Rome, W & O 4s	2,000	110
St L, Ir Mt & So gen 5s	3,000s20f	109⅛
	36,000	109½
unify & ref 4s	1,000	85
St L & Mer B 5s	5,000	109¼
St L & S F R R ref 4s	16,000	83
St L S W 1st 4s	5,000	91⅝
con 4s	3,000	78
Seaboard A L Ry refunding 5s	6,000	100
So Pac conv 4s	5,000	101⅝
	56,000	101½
	1,000	101⅝
So Pac 1st ref 4s	25,000	95
	3,000	95¼
	31,000	95
	1,000	94⅞
	12,000	95
South Ry gen 4s	4,000	78⅜
	44,000	78
Mem Div 4½s-5s	8,000	110
Third Av con 4s Cent Trust Co ctfs stamped	10,000	64⅝
Tol, St L & Wn col 4s, 1917	5,000	84⅞
Tol, St L & Wn 4s	2,000	78½
Underground Elect Rys of London 4½s	3,000	85½
income 6s	22,000	39
	10,000	39¼
	5,000	39⅝
	1,000	39¼
	5,000	39⅜
Un Pac 1st 4s	8,000	100⅛
	10,000	100
Union Pac 1st & ref 4s	1,000	97⅝
U S Rubber 6s	8,000	102⅝
U S Steel Corp s f 5s	2,000	104⅝
	25,000	104½
	1,000	104⅝
	27,000	104½
	11,000	104⅝
	5,000	104½
registered	1,000	104¼
	1,300	104½
	1,000	104⅜
Va Car Ch 1st 5s	5,000	98⅝
Wabash 1st 5s	11,000	109
Wabash 2d 5s	1,000	101⅞
	1,000	101½
Wabash R R ref & ext 4s	5,000	71¼
	6,000	71⅛
	5,000	71
	1,000	70⅞
	4,000	70⅞
	4,000	70⅞
	14,000	71
	5,000	71⅛
	35,000	71¼
	10,000	71⅜
	17,000	71¼
Wabash Pitts Ter 1st Trust Co ctfs	1,000	40
Wab Pitts Ter 2d Trust Co ctfs	4,000	5
Wabash Ter 3½s	8,000	89
West Md 4s	1,000	85¼
	18,000	85¼
West Shore 4s	1,000	101½
Westinghouse El & M 1st conv s f 5s	1,000	88½
	1,000	88

Total sales April 4, 1910 .... $2,015,000
From Jan. 1, 1910 230,607,800
Corresponding period last year 351,094,500

METAL MARKET REPORTS.

At the Metal Exchange yesterday a generally steady tone was shown, with business inactive. Copper was firmer. Lead was a shade easier, and tin about ⅛c lower in the asking price.

On the Metal Exchange in London yesterday copper, for both spot and future deliveries, unchanged from the initial prices of the day, and also from the final figures of Friday. The market finished steady, closing quotations ruling at, spot, £58 2s 6d; futures, £59 5s. Pig tin ended firm, but spot and future deliveries showed a loss from Friday's close of £1 5s. to £150 12s 6d and £152 12s 6d, respectively. Spelter was steady and unchanged at £23. Spanish pig lead was easier at a recession of 2s 6d, to £12 15s. Cleveland warrants were quoted at 52s 4½d.

The closing bid and asked prices for copper and other metals for spot delivery on the New York Metal Exchange yesterday compare as follows with those of Friday:

	Monday.		Friday.	
Spot	12.77½	13.00	12.70	13.00
April	12.77½	13.00	12.70	13.00
May	12.80	13.00	12.70	13.00
June	12.82½	13.00	12.70	13.00
Spelter	5.55	5.65	5.55	5.65
Lead	4.40	4.50	4.42½	4.50
Tin	33.00	33.20	33.00	33.40

Boston Bank Statement.

Special to The New York Times.

BOSTON, April 4.—Following is the weekly statement of the Associated National Banks of Boston and comparisons:

	April 2,'10.	Increase for Week.	April 3,'09.
Loans	$207,979,000	$3,853,000	$207,761,000
Circulation	7,117,000	19,000	7,651,000
Deposits	188,763,000	10,364,000	184,097,000
Due banks	71,272,000	918,000	80,090,000
U. S. deposits	3,081,000	11,000	754,000
Reserve ag'ts	38,351,000	517,000	44,203,000
Exch. clg.	20,007,000	6,087,000	18,106,000
Due from b'ks	22,235,000	896,000	21,396,000
Five p. c. f'd	333,500	......	390,750
Legal tender	3,800,000	*189,000	3,293,000
Specie	22,198,000	530,000	22,937,000
Surplus	654,857	*189,286	670,143
Surp. N. Y.	13,009,857	23,286	18,643,143

*Decrease.

OUTSIDE SECURITIES

Narrow Price Movements on the Curb with Volume of Business Restricted.

SOME COPPERS HIGHER

Gains Are Limited to Small Fractions and Many Issues Close Unchanged—Bond List Marking Time.

Curb stocks moved irregularly yesterday and business was in small volume. Among the coppers gains and losses were confined to the smallest fractions and prices moved within narrow limits. Trading in the bond list was confined to a few issues, which, with one exception, closed unchanged from opening prices. Among the coppers Chino rose from 13⅝ to 13⅞, closing after transactions of 7,500 at 13⅝. Miami sold from 21⅞ up to 22½, closing at 22¼ after reported transactions of 1,400. Ray Consolidated lost ¼ on the day's transactions, closing at 20¼, and Nevada Consolidated lost ⅛, closing at 21⅛ after transactions of 1,000. Boston Copper, British Columbia, Davis-Daly, and Greene-Cananea closed unchanged from the opening levels.

⁂

The transactions reported yesterday in the outside market, with opening, high, low, and last prices, were as follows:

INDUSTRIALS.

Shares.		Open.	High.	Low.	Last.
35	Am. Tobacco	427	430	424	424
2,200	Int. R. T. cts.	27	27⅛	27	27⅛
1,000	Manhat. Tr.	1 9-16	1 9-16	1⅛	1½
24	Standard Oil	624	625	623	625
420	United C. M.	†75¼	75¼	†72	73
1,500	U. S. L. & H.	1 13-16	1 13-16	1¾	1 13-16
200	U.S.L.&H. pf.	8½	8½	8	8

RAILROADS.

Shares.		Open.	High.	Low.	Last.
2,000	C. & O. rights	⅝	11-16	9-16	⅝
100	Chicago Sub.	3	3	3	3

MINING STOCKS.

Shares.		Open.	High.	Low.	Last.
200	Boston Copper	17¼	17¼	17¼	17¼
800	Braden Copper	4⅝	4⅝	4⅝	4⅝
100	Brit. Col. Cop.	6⅛	6⅛	6⅛	6⅛
1,200	*Carisa	59	59	59	59
7,500	Chino Copper	13⅝	13⅞	13⅝	13⅝
4,000	*Cobalt Cent.	15½	16	15	15½
300	Colonial Silver	½	½	½	½
300	*Comb. Fract.	47	47	47	47
2,000	Con. Ariz. S.	2½	2 9-16	2½	2½
200	Davis-D.C.	2 15-16	2 15-16	2 15-16	2 15-16
1,000	El Rayo	3¼	3¼	3¼	3¼
160	First Nat. Cop.	3	3	†2⅞	2⅞
600	Gila Copper	6⅞	7	6⅞	6⅞
500	Giroux Mining	8⅝	8⅝	8⅝	8⅝
4,500	Goldfield C.	7 13-16	7 15-16	7 13-16	7⅞
300	Gold Hill Con.	1⅝	1½	1⅝	1½
4,700	*Greenwater	7½	7½	7	7½
100	Greene-Cananea	9½	9½	9½	9½
300	*Harc. Copper	37	37	37	37
450	Insp. Copper	7⅞	7⅞	7 13-16	7 13-16
700	Kerr Lake	8 7-16	8 9-16	8 7-16	8 7-16
1,500	La R. Cons.	4¼	4⅝	4¼	4⅝
400	*McK.-Darragh	94	94	94	94
1,400	Miami C.	21⅞	22½	21⅞	22¼
300	*Mines C. of A.	49	49	49	49
1,000	Nev. Con. Cop.	21⅛	21⅜	21⅛	21⅛
500	N.-U. M. & S.	1⅛	1⅛	1⅛	1⅛
1,500	Nip. Mines Co.	10⅛	10⅛	10⅛	10⅛
1,000	Ohio Copper	3⅞	4 1-16	3⅞	4
2,200	Pac. Smelters	9-16	9-16	9-16	9-16
400	*Pitts. D. C.	98	98	98	98
200	Prec. Metals	2⅛	2⅛	2⅛	2⅛
2,500	Ray Central	3 7-16	3¼	3 7-16	3 7-16
1,300	Ray Consol.	20⅛	20½	20¼	20¼
200	Silver Leaf	10	10	10	10
100	*Ton. Exten.	77	77	77	77
200	*Ton. Min.	6 13-16	6 13-16	6 13-16	6 13-16
200	*Tramps Con.	6	6⅛	6	6
1,400	Tularosa	1⅛	1⅛	1⅛	1⅛
200	Tuolumne Cop.	3⅝	3⅝	3⅝	3⅝
6,800	Union Mines	2	2⅛	1 15-16	2 1-16
200	United Copper	6⅞	6⅞	6⅞	6⅞
900	Yukon G. M.	4 7-16	4 7-16	4¼	4¼

BONDS.

Shares.		Open.	High.	Low.	Last.
$6,000	A. W. P. 5s	89	89	89	89
10,000	C. G. W. 4s	88½	88½	88½	88½
21,000	N. Y. Telephone 4½s receipts	97½	97½	97½	97½
7,000	W. Pacific 5s	96½	†96⅝	96½	96⅝

*Sells cents per share. †Odd lots.

⁂

The bid and asked prices at the close of the market yesterday compare as follows with those of Friday:

	April 4. Bid.	April 4. Asked.	April 1. Bid.	April 1. Asked.
Am. Coal Products	95⅝	96½	95⅝	96½
American Tobacco	421	427	420	423
Am. Writing Paper	3	3⅝	3	3⅝
Am. Writing Paper pf.	26	28	26	28
Am. Light & Traction	293	295	293	295
Am. Light & Trac. pf.	105	107	105	107
Borden's Cond. Milk	116	117	116	117
Borden's Cond. M. pf.	104½	105½	104½	105½
Boston Copper	17	19	17	19
British Col. Copper	6⅛	6⅜	6⅛	6⅜
Braden Copper	4⅝	4⅞	4⅝	4⅞
Butte Coalition	23	23½	23	23⅝
Chicago Subway	2⅝	3	3	3½
Combination Fraction	47	49	47	49
Cobalt Central	15	16	15	16
Davis-Daly Copper	2 15-16	3	2 15-16	3
First Nat. Copper	2⅞	3	2⅞	3⅛
Giroux	8½	8⅝	8⅝	8⅞
Goldfield Consol.	7 13-16	7 15-16	7⅞	7 13-16
Greene-Cananea	9⅜	9⅝	9⅜	9⅝
International Salt	7	10	7	10
Kerr Lake	8½	8⅝	8⅝	8 7-16
La Rose Con.	4½	4⅝	4 5-16	4 5-16
McKinley-Darragh	94	98	93	95
Manhattan Transit	1½	1⅝	1½	1⅝
Mason Valley, new	9⅛	9⅜	9⅛	9⅜
Miami Copper	22	22¼	21⅞	21⅞
Mines Co. of America	48	50	48	50
Nevada Con. Copper	21	21⅛	21	21¼
New Baltic Con.	7⅝	9	7⅝	9
Nevada-U. M. & S.	1 1-16	1 3-16	1 1-16	1 3-16
Nipissing Mines Co.	10	10⅛	10	10⅛
Ohio Copper	3⅞	4	3⅞	4
Pitts. Dick Creek	87½c	$1.00	90c	$1.00
Pope Manufacturing	68	70	64	66
Pope Mfg. pf.	80	86	81	84
Ray Central	3⅜	3 7-16	3⅜	3 7-16
Ray Con.	20	20¼	19⅞	20
Standard Milling	17	20	17	20
Standard Milling pf.	56	60	56	60
Standard Oil	620	630	620	630
Tri-Bullion	⅞	1	⅞	1
Tonopah Mining	6⅞	7	6⅞	7
United Cigar Mfg.	71½	73	77½	78½
United Copper	6⅞	7	6⅞	7
United Copper pf.	20	30	20	30
U. S. Light & Heat	1¾	1⅞	1⅞	2
U. S. Light & Heat pf.	8	8½	8	8½
Western Pacific	96	96½	96	96½
Yukon Gold Mines	4¼	4¼	4 7-16	4 9-16

PHILADELPHIA PRICES.

Special to The New York Times.

PHILADELPHIA, April 4.—Sympathy with the New York market in its waiting attitude characterized the Philadelphia stock market to-day. Prices were firm on very light trading. Lehigh Valley showed the widest change of prices of any of the local stocks, declining from 116½, which was one-eighth above its opening figure, to 114½. Lehigh Valley Transit preferred advanced to 14⅞, ⅞ over the closing figure on Saturday.

STOCKS.

Sales.		High.	Low.	Last.
10	Amalgamated Copper	75⅞	75⅞	75⅞
5	American Cement	26	26	26
110	American Milling	1⅝	1⅝	1⅝
105	American Railways	45	45	45
10	American Smelting	82⅝	82⅝	82⅝
110	B'klyn Rapid Transit	76⅝	76⅝	76⅝
10	Cambria Steel	48½	48½	48½
100	Electric Storage	60½	60½	60½
100	General Asphalt	31	31	31
35	General Asphalt pf.	78	78	78
91	Ins. Co. of N. A.	24¼	24	24
15	Keystone Telephone	10	10	10
600	Lake Superior Corp.	23	23	23
50	Lehigh Navigation	98¼	98¼	98¼
2	Lehigh Nav. tr. ctfs.	98⅝	98⅝	98⅝
40	Lehigh Nav. scrip	197	197	197
8,757	Lehigh Valley	116½	114½	115¼
500	Lehigh Valley Tran. pf.	14⅞	14⅞	14⅞
35	Minehill	61½	61½	61½
460	Pennsylvania	67 15-16	67 5-16	67⅝
2	Philadelphia Co.	50⅛	50⅛	50⅛
122	Philadelphia Electric	15⅞	15⅝	15⅝
632	Phila. Rapid Transit	22⅜	22	22⅛
26	Philadelphia Traction	87¼	87	87¼
640	Reading	82 9-16	81⅞	81⅞
502	Tonopah Belmont	2⅝	2 11-16	2 11-16
355	Tonopah Mining	6 15-16	6⅞	6 15-16
135	Union Traction	49⅜	49¼	49⅜
200	Union Trac., Ind.	27⅛	27⅛	27⅛
78	United Gas Imp.	85⅜	85⅜	85⅜
20	Un. Gas Imp. scrip	171	170	170
4,720	U. S. Steel	84	82½	82½
2	Warwick I. & S.	11¼	11¼	11¼
26	W. J. & S. S.	53	53	53

TRADING IN BALTIMORE.

Special to The New York Times.

BALTIMORE, April 4.—The tone of the market was heavy, with a lower tendency of prices. In some cases the softness was attributed to progress made in the Legislature by the Public Utilities Commission, though that view was largely speculative. United Railways stock, which was the only issue showing any activity, dropped ¾, but recovered ¼. Consolidated Gas, Electric Light and Power preferred was lower. United Railways income bonds lost ⅝. Cotton Duck 5s again lost a fraction. Shares, 1,545; bonds, $79,000.

BONDS.

Sales.		High.	Low.	Last.
$3,000	A. C. L. Con. 4s	95¼	95¼	95¼
7,000	Cotton Duck 5s	67⅛	67⅛	67⅛
4,000	Fla. Southern 4s	92½	92½	92½
1,000	Fair. & Clark. Tr. 5s	95⅝	95⅝	95⅝
3,000	Maryland Elec. 5s	98	98	98
2,000	Seaboard adj. 5s	71	71	71
38,000	United Rys. inc.	60⅛	59⅝	59⅝
5,000	United Rys. fdg. 5s	82	82	82
11,000	United Rys. 4s	86⅛	86⅛	86⅛

STOCKS.

Sales.		High.	Low.	Last.
55	Balt. Trust	167½	167¼	167¼
20	Con. G., E. L. & P. pf.	83	83	83
10	Con. Coal	111¼	111¼	111¼
25	Fidelity & Dep.	150	150	150
10	Mech. Bank	28	28	28
125	United Rys.	13	13	13
1,300	United Rwy. ctfs.	13⅛	12⅞	13

Founded 1873
Tobey & Kirk
WILL BUY:
50 A. D. T., New York .... Offering
5 Am. Malting 1st 6s ...... @103
500 Am. Thread Pfd. .... @ 4¼
50 Borden's Milk Com. ..... @115¼
5 E. W. Bliss Co. 6s ...... @107
10 Gt. Nthn. Ry. Canada 4s .. @ 79
5 Hecker Milling 1st 6s ... @104¾
50 Nat. Sugar Rfn. N. J. Pfd. @ 98
10 N. Y. Athletic Club 2d 5s. Offering
10 N. Y. Shipbldg. 1st 6s ... Offering
10 Pgh., Shawmut & N. 4s @32½ flat
5 Sen-Sen Chiclet 6s ...... @ 94
WILL SELL:
28 Am. La France Fire E. Com. @ 5
25 Am. Type Founders' Com. @ 47¾
10 Buff. & L. Erie Tract. 5s. @ 85
3 Central New Eng. 1st 5s. @104¾
1 Detroit Ry. 5s, 1924 .... @ 98¾
5 E. W. Bliss Com. .... @135
5 F. H. Leggett 6s .... @102
10 Lincoln Gas El. 5s, 1941. Bid
1 Omaha Water Prior Lien 5s .... @101
62 Rutland Ry. Lt. Power ... @ 25¼
5 St. Paul Gas Gen'l 5s .... @ 98¼
5 Syracuse Gas 1st 5s ..... @102
10 Syracuse Lighting 5s .... @100
25 Trow Directory .... @ 28
10 United Lead Deb. 5s ..... @ 63
23 W. Va. Pulp P. 5s, 1921 . @ 99
25 W'msburgh City Fire Ins. @415
Bonds "and interest."
TOBEY & KIRK
25 Broad Street, New York
'Phones: 4294-5-6-7-8-9 Broad.

JOHN MUNROE & CO.
30 Pine St., NEW YORK
4 Post Office Sq., BOSTON
LETTERS OF CREDIT
providing funds for travellers in all parts of the world.
COMMERCIAL LETTERS OF CREDIT
FOREIGN EXCHANGE AND COLLECTIONS
CABLE TRANSFERS
MUNROE & CO.
7 RUE SCRIBE, PARIS.

OIL FIELDS of Mexico Stock
PARK BANK Rights Stock
Bought—Sold—Quoted
We have good markets in unlisted and inactive securities and respectfully invite inquiries.
J. K. Rice, Jr. & Co.
'Phones 7460 to 7466 Hanover. 33 Wall St., N. Y.

Hollister, Fish & Co.
BANKERS
Members N. Y. Stock Exchange
Investment Securities
Interest Allowed on Deposits
Nassau and Pine Streets
Telephone John 3900

April Bond Circular
just published lists a variety of seasoned bonds yielding from 4% to nearly 6%.
Send for Copy
N. W. Halsey & Co.
BANKERS
49 Wall St., New York
Philadelphia Chicago San Francisco

Bertron, Griscom and Jenks
BANKERS
40 Wall Street, New York
Land Title Bldg., Philadelphia
INVESTMENT SECURITIES

We Will Buy
Atlantic Ave. R. R. Co. Gen. 5s, 1931.
Paterson & Co.
BONDS Traction, Gas, Inactive Railroads
Tel. 1985-6-7 Rector 20 BROAD ST., N. Y.

Bank & Trust Company Stocks
Bought and Sold
Duval, Carroll & Co.
Members New York Stock Exchange
66 BROADWAY NEW YORK

If there is anything in the entire field of engineering as related to commercial development that it is to your interest to know—let us report on it.
Universal Audit Company
Accountants, Appraisers, Auditors, Engineers.
Singer Building, New York. 'Phone Cort. 361.

SIMON BORG & CO
BANKERS,
No. 20 Nassau St., New York
INVESTMENT SECURITIES

UNITED BANK NOTE CORPORATION
Preferred and Common Stock.
BOUGHT AND SOLD.
Dominick & Dominick
115 BROADWAY, NEW YORK.

Inactive Securities
Quotations furnished on request.
JONES & CO.
30 Broad St. 'Phones 213-214 Broad.

DE RUYTER M. HOLLINS & CO.,
BANKERS
Railway Equipment Securities
UNITED STATES LIGHT & HEATING CO
SINGER MANUF. CO. Bought and Sold
Tel. 1610 Cort. 141 Broadway, N. Y.

Gilbert Eliott & Co.

We Will Buy

$10,000 Buffalo & Susquehanna 4½s, 1958.
50 Michigan Central.
100 Cuban-American Sugar com.
50 Commercial Trust, New York.
$10,000 Kansas City Western 5s, 1925.
100 Adams Express.
200 Bush Terminal.
$10,000 Gulf & Ship Island 5s, 1952.
100 American Gas & Elec. pf.
$10,000 New Orleans Gt. North. 5s, 1955.
$10,000 St. Louis, Rocky Mt. & Pac. 5s, 1955.
100 Pacific Gas. & Elec. pf.
25 American Coal Products.
25 Lake Shore & Mich. Southern.

We Will Sell

50 Safety Car Htg. & Ltg.
50 Union Typewriter com.
25 Fidelity Trust.
$5,000 Bankers Realty & Security 5s.
100 St. Louis, Rocky Mt. & Pac. pf.
100 N. Y. State Rys. 1st pf.
100 N. Y. & Queens F. L. & P. pf.
10 Mexican Telegraph.
100 Buffalo & Lake Erie Trac com.
200 Buffalo & Susquehanna pf.
100 Federal Sugar com.
100 Hartford Carpet com.
25 Merchants Refrigerating, N. J.
$10,000 Inter. & Gt. North. 3d 4s, 1921.
50 American Power & Lt. pf.
100 Peck, Stow & Wilcox.
100 U. S. Ind. Alcohol com.
100 Porto Rican-American Tobacco.
20 Audubon Nat. Bank.

Gilbert Eliott & CO.,

34 Pine St. Tel. 854-7 John.

$100 $500 $1,000

First Mortgage Bonds

To Yield 6%

Secured by property having title legalized and assured by FEDERAL PROVISION, on a completed project which is under State Supervision.

Write for Circular A-76.

Blake & Reeves

BANKERS

34 Pine Street New York

New York City

4¼s

O'CONNOR & KAHLER

49 Wall Street, New York

ODD LOTS

STANLEY B. McLEAN,

Member of Consolidated Stock Exchange of New York.

32 Broadway, N. Y.

L. B. WILSON D. M. FERGUSON

L. B. WILSON & CO

Members Consolidated Stock Exchange of N. Y.

60 Wall St., N. Y.

Since 1902 we have been handling

Fractional Lots

for cash or on conservative margin, with the same personal attention and quick service as 100 share orders.

American Light & Traction
American Gas & Electric
Denver Gas & Electric Co.
Empire District Electric Co.

All marketable public utility securities.

Williams, McConnell & Coleman

60 Wall St., N. Y. 'Phone 5621 John.

Dallas & Waco Guar. 5%, 1940
Detroit United Railway 4½%, 1932
San Antonio & Aransas Pass 1st 4s, 1943
Helena Light & Railway 5s, 1925
So. Pac. of California 6s, E. & F., 1912
Southern Iron & Steel 4s-5s, 1929
Louisiana & Arkansas 1st 5s, 1927

E. BUNGE & CO.

20 Broad Street. 'Phone 4735-4736 Rector.

Bigelow & Company

BANKERS

Interest allowed on deposits

49 Wall Street, New York

H. M. BYLLESBY & Co

ENGINEERS

EXAMINATIONS & REPORTS

218 LA SALLE STREET. CHICAGO.

Oklahoma City, Okla. Mobile, Ala. San Diego, Cal.

OIL FIELDS OF MEXICO

BOUGHT AND SOLD.

WEED and GWYNNE,

7907-8 Hanover. 35 Wall St., N. Y. City

COLUMBIA TRUST COMPANY

135 Broadway, New York City

Capital, - - $1,000,000
Surplus & Profits, 1,500,000

To each of our depositors having a check account is sent a monthly statement showing in detail all deposits received and checks paid, the amount of interest credited, and the balance at the end of the month. With the statement are enclosed all cancelled checks.

MORRISTOWN TRUST COMPANY

MORRISTOWN, N. J.

PAYS 3% INTEREST

on check accounts payable in N. Y. funds.

Capital, Surplus, and Profits, over $2,100,000.

DEPOSITS, over $7,000,000.

RESOURCES, over $9,000,000.

SAMUEL FREEMAN, President.

Directors.

Samuel Freeman, H. A. Hutchins,
Willard W. Cutler, John H. Capstick,
Gustav E. Kissel, Samuel S. Dennis,
Richard A. McCurdy, Alexander H. Tiers,
James A. Webb, James N. Wallace,
G. G. Frelinghuysen, S. Minot Jones,
O. H. Kahn, D. Olcott,
Walter G. Oakman, A. R. Whitney, Jr.,
Henry F. Taylor, Richard H. Williams,
Louis A. Thebaud, James B. Duke.

LAWYERS TITLE INSURANCE & TRUST COMPANY

ALLOWS INTEREST ON DEPOSITS

160 Broadway, Manhattan.
188 Montague Street, Brooklyn.

TOPICS IN WALL STREET.

Guessing the Tobacco Decision.

"Tobacco decision or no tobacco decision" was the question among traders yesterday morning while they put prices down and up in turn. They heeded first reports that the decision was to be against the company and then that it was to be in favor of the company. The guesses alternated and traders who favored one guess over the other bought or sold stocks accordingly. The guessing match was finally brought to a close when the announcement came from Washington that all of the day's decisions by the Supreme Court had been handed down and that the tobacco decision was not among them. Then the guessing was transferred to the question when the decision, whatever its purport, would be made. Some picked out dates in May and others thought it would be postponed until next Fall.

⁂

Kanawha Minority Yields.

Out of the 40,000 shares minority stock of the Kanawha & Michigan which the Chesapeake & Ohio and the Lake Shore have agreed to take at $72 a share, 26,094 shares have been turned over to those roads and paid for, and 7,565 shares more have consented to the sale at this price, making a total of 33,659 shares which have been surrendered under the terms offered by the two purchasing roads through the minority committee, headed by George D. Mackay. Another committee of which John S. Stanton is Chairman has been urging the stockholders not to accept the offer made through the Mackay committee on the ground that the stock is worth considerably more than the price offered.

⁂

Rand Gold Output Increasing.

The March production of gold at the Rand, according to the estimate cabled from London yesterday, amounted to 615,000 ounces, an increase of 39,000 ounces over the February production and a larger output than that of any March in the last few years. The March production exceeded that of any previous month back to July last year, when the output amounted to 620,794 ounces. For the first three months of 1910 the Rand gold production amounted to 1,791,000 ounces compared with 1,787,000 ounces in January, February, and March of last year.

⁂

New Rules on 'Change.

The most important of the new rules which went into force on the Stock Exchange yesterday, from the point of veiw of market convenience at least, was that requiring the acceptance of contracts in 100-share lots or multiples in satisfaction of bids or offers for larger amounts. The opponents of this measure of reform had used as their chief argument the confusion which would arise in executing large orders if the broker had to take account of all the small bids and offers in the market. There was no apparent confusion yesterday, although the tape showed a considerable proportion of blocks of 1,000 shares and more, the largest coming out on the ticker being one block of 9,000 shares before 2 o'clock.

⁂

Tobacco Decision Rumored.

Although the death of Justice Brewer and the illness of Justice Moody were generally counted last week as operating against the probability of any immediate decision in the tobacco and oil cases, there were rumors circulated yesterday morning of such persistence, and coming from such apparently credible sources, that the market noticeably reflected them. Just about noon, when the market became suddenly strong with such advances as that of ½ in Amalgamated on a few hundred shares, and of ⅝ in Union Pacific between sales, ¼ in Steel common, and other rises, the rumor was heard all over the room that the decisions were coming, and that they would be favorable to the companies.

⁂

Specialists Cautious.

The jump of Union Pacific between sales around noon yesterday from 185⅝ to 186⅛ between transactions was explained by brokers after the market yesterday as due as much to fear of the new rule among the specialists as to the decision rumor. After the stock had sold at 185⅝ a specialist tried to execute a stop order at 185¾ and got no stock. He then continued advancing his bid by eighths and finally by quarters until 186⅛ was reached and he got his stock. The other specialists in the crowd, not happening to have any selling orders at the intermediate prices, did not dare to offer stock for sale on their own account.

⁂

Confused Crop Reports.

Condition reports from some of the principal Winter wheat States were found somewhat unsatisfactory by the traders because of the rainfall which has occurred since April 1. The situation was further complicated for a few minutes by the news from Kentucky that the Winter wheat condition there had dropped to 50 as against 84 a year ago and 91 last July. It later proved that the condition reported should have been 90. Missouri's reported condition of 67.5 against 93 in December and 70 a year ago was altered by later reports from the State capital saying that favorable weather has helped the crops and that staples other than wheat promised big yields.

MINING STOCK QUOTATIONS.

SAN FRANCISCO, April 4.—The official closing quotations for mining stocks to-day were as follows:

Alpha Con.	.11	Kentucky Con.	.17
Andes	.13	Lady Wash. Con.	.10
Belcher	.90	Mexican	1.42
Challenge Con.	.35	Occidental Con.	.30
Chollar	.20	Ophir	1.22
Confidence	1.15	Savage	.39
Con. Cal. & Va.	1.12	Sag Belcher	.27
Con. Imperial	.06	Sierra Nevada	.56
Crown Point	.90	Union Con.	.77
Gould & Curry	.29	Utah Con.	.06
Hale & Norcross	.45	Yellow Jacket	.95
Justice	.10		

Silver bars, 52¼; Mexican dollars, 45@46; drafts, sight, 4@5 per cent. premium; telegraph, 6@7½ per cent. premium.

TONOPAH.		Crackerjack	.01
Belmont	2.65	Daisy	.08
Jim Butler	.16	Diamondfield	.01
MacNamara	.34	Goldfield C. M.	7.82
Midway	.35	Great Bend	.03
Montana	.94	Kendall	.02
North Star	.02	Lone Star	.08
Tonopah Extension	.76	Red Hills	.04
West End	.36	Sandstorm	.03
GOLDFIELD.		St. Ives	.16
Atlanta	.13	Silver Pick	.10
Blue Bell	.02	BULLFROG.	
Combination Fract.	.47	Bullfrog Nat. Bank	.01

COLORADO MINING STOCKS.

Special to The New York Times.

COLORADO SPRINGS, Col., April 4.—The following were the closing quotations on the local Exchange to-day:

	Bid.	Asked.		Bid.	Asked.
Dr. Jackpot	7⅞	8¼	Jackpot	7	7½
Elkton	68¾	69	McKinney	46	46½
El Paso	67¾	68	Old Gold	4	4¼
Findlay	9¾	9⅞	Portland	108	118
Gold Dollar	9¾	10⅛	Vindicator	79½	82
Isabella	17	17½	J. Sample	9¼	9¾

CHICAGO STOCK MARKET.

Special to The New York Times.

CHICAGO, April 4.—Illinois Brick sold ex dividend 2 per cent. to-day at 86 at the outset and closed at 84, a net loss of 2 points after deducting the dividend. Chicago Telephone sold off a fraction and Edison a point. McCrum-Howell sold ½ point under the opening, while Sears-Roebuck closed at 158½.

Sales.		High.	Low.	Last.
25	Am. Can	11½	11½	11½
50	Am. Can pf.	73¾	73¾	73¾
30	Am. Tel. & Tel.	135	135	135
2	Am. Radiator pf.	135	135	135
25	Chicago Pneu. Tool	45¼	45¼	45¼
12	Chi. Rys., Series 1	100	100	100
30	Chi. Rys., Series 4	8¼	8	8
20	Chicago Telephone	130¼	130	130
45	Diamond Match	100	100	100
350	Ill. Brick, ex d. 2 p. c.	86	84	84
272	McCrum-Howell	53	52½	52½
115	McCrum-Howell pf.	100¼	100	100¼
65	Northwest El.	15¼	15¼	15¼
25	People's Gas	109¾	109¾	109¾
290	Sears-Roebuck	158½	158	158½
68	Street's Stable Car	27¾	27¼	27¼
115	Swift & Co.	105	104⅝	104⅝
225	Western Stone	22	22	22
25	U. S. Steel	88	88	88

RAILROAD EARNINGS.

CANADIAN NORTHERN—

	1910.	1909.	Increase.
4th week March	$326,900	$280,200	$46,700
Month of March	934,100	738,700	195,400
July 1-March 31	9,214,600	7,402,600	1,812,000

IOWA CENTRAL—

4th week March	105,893	103,736	2,157
Month of March	296,389	304,446	*8,057
July 1-March 31	2,544,120	2,298,835	245,285

LONDON UNDERGROUND—

Ended March 19	£29,874	£27,970	£1,904
Jan. 1-March 19	326,993	305,799	21,194

MINNEAPOLIS & ST. LOUIS—

4th week March	$140,826	$119,464	$21,362
Month March	376,508	374,439	2,069
July 1-March 31	3,686,209	3,210,308	475,903

WABASH—

4th week March	800,827	695,062	105,765
Month of March	2,527,843	2,149,660	378,183
July 1-March 31	21,683,623	19,320,109	2,363,514

CHICAGO, BURLINGTON & QUINCY report, as filed with the Inter-State Commerce Commission for February—

Mileage	9,020	9,022	*2
Total op. rev.	6,890,600	5,719,427	1,171,173
Total op. exp.	4,664,325	3,794,492	869,833
Net op. rev.	2,226,274	1,924,935	301,338
Out. op. (debit)	17,145	8,325	8,820
Total net rev.	2,209,128	1,916,609	292,518
Taxes	215,570	212,600	2,970
Op. income	1,993,557	1,704,009	289,547
July 1 to Feb. 28:			
Total op. rev.	59,237,020	53,130,011	6,107,008
Total op. exp.	41,387,217	34,907,488	6,479,729
Net op. rev.	17,849,803	18,222,523	*372,720
Out. op. (debit)	119,712	93,116	26,596
Total net rev.	17,730,090	18,129,406	*399,315
Taxes	1,724,688	1,700,800	23,888
Op. income	16,005,402	16,428,606	*423,204

CHICAGO & NORTHWESTERN report, as filed with the Inter-State Commerce Commission for February—

Mileage	7,637	7,634	3
Total op. rev.	5,315,727	4,691,857	623,870
Net op. rev.	1,462,659	1,293,436	169,223
Out. op. (debit)	8,057	8,221	*163
Total net rev.	1,454,601	1,285,214	169,387
Taxes	228,000	230,000	*2,000
Op. income	1,226,601	1,055,214	171,387
July 1 to Feb. 28:			
Total op. rev.	49,453,944	44,681,725	4,772,219
Total op. exp.	34,999,354	28,452,668	6,546,685
Net op. rev.	14,454,590	16,229,057	*1,774,466
Out. op. (debit)	35,732	†10,780	46,512
Total net rev.	14,418,858	16,239,837	*1,820,978
Taxes	1,824,000	1,840,000	*16,000
Op. income	12,594,858	14,399,837	*1,804,978

*Decrease. †Credit.

DELAWARE, LACKAWANNA & WESTERN report as filed with the Inter-State Commerce Commission for February—

Mileage	930.79	893.18	37.61
Total op. rev.	2,556,961	2,219,043	337,918
Total op. exp.	1,477,037	1,386,738	90,299
Net op. rev.	1,079,924	832,305	247,619
Outside op., net	18,846	34,090	*15,243
Total net rev.	1,098,771	866,395	232,375
Taxes	118,650	98,400	20,250
Op. income	980,121	767,995	212,125
July 1 to Feb. 28:			
Total op. rev.	23,874,126	22,055,223	1,818,903
Total op. exp.	12,528,248	12,122,639	405,608
Net op. rev.	11,345,877	9,932,583	1,413,294
Outside op., net	207,566	189,980	17,586
Total net rev.	11,553,444	10,122,564	1,430,880
Taxes	1,041,400	700,800	340,600
Op. income	10,512,044	9,421,764	1,090,280

*Decrease.

DULUTH, SOUTH SHORE & ATLANTIC for February:

	1910.	1909.	1908.
Gross earnings	213,702	195,620	186,934
Expenses	158,921	154,006	149,293
Net earnings	54,781	41,614	37,641
Other income	5,109	1,894	3,679
Total income	59,890	43,508	41,320
Chgs. and taxes	95,214	90,554	91,885
Deficit	35,324	47,046	50,565
Gross, 8 months	2,144,772	1,776,445	2,117,189
Expenses	1,473,882	1,303,626	1,585,146
Net, 8 months	670,890	472,819	532,043
Other income	38,820	43,572	60,046
Total income	709,716	516,391	592,089
Chgs. and taxes	770,603	724,224	779,903
Deficit, 8 mos.	60,887	207,833	187,814

GREAT NORTHERN report as filed with the Inter-State Commerce Commission for February—

	1910.	1909.	Increase.
Mileage	7,129.27	6,936.71	192.56
Total op. rev.	3,873,315	3,212,151	661,163
Total op. exp.	2,802,658	2,258,946	543,712
Net op. rev.	1,070,656	953,205	117,450
Outside op., deb.	2,381	155	2,226
Total net rev.	1,068,274	953,049	115,224
Taxes	286,901	182,071	104,829
Op. income	781,372	770,977	10,394
July 1 to Feb. 28:			
Total op. rev.	42,834,666	36,747,693	6,086,973
Total op. exp.	24,383,787	21,920,684	2,463,102
Net op. rev.	18,450,879	14,827,008	3,623,870
Outside op., net	240,073	154,259	85,814
Total net rev.	18,690,952	14,981,267	3,709,685
Taxes	2,401,404	1,681,948	719,455
Op. income	16,289,548	13,299,318	2,990,229

LAKE SHORE & MICHIGAN SOUTHERN for the quarter ended Dec. 31—

	1909.	1908.	Increase.
Total op. rev.	12,379,885	10,689,663	1,690,222
Total op. exp.	7,606,246	6,509,319	1,096,927
Net op. rev.	4,773,639	4,180,345	593,294
Net rev. from outside op., deb.	20,517	15,886	4,631
Total net rev. from op.	4,753,121	4,164,458	588,663
Taxes accrued	333,905	443,646	*109,741
Op. income	4,419,216	3,720,812	698,404
Other income	3,244,997	1,834,752	1,410,245
Gross income	7,664,214	5,555,564	2,108,650
Total deduc. from gross income	3,769,272	2,470,150	1,299,122
Net corp. income	3,894,942	3,085,414	809,528

*Decrease.

NEW YORK CENTRAL SYSTEM for February—

New York Central & Hudson River:

	1910.	1909.	1908.
Total oper. rev.	6,937,297	6,143,362	5,691,711
Total oper. exp.	5,333,089	4,901,435	4,755,317
Net oper. rev.	1,604,208	1,241,927	936,394
O'side op. (deb.)	43,956	56,852	*8,337
Total net rev.	1,560,252	1,185,075	944,731
Taxes	358,237	354,480	305,485
Oper. income	1,202,015	830,595	639,246
2 months total oper. rev.	14,428,387	12,755,005	11,871,038
Total oper. exp.	11,037,405	10,062,444	9,828,399
Net oper. rev.	3,390,982	2,692,561	2,042,639
O'side op. (deb.)	52,008	54,281	*37,800
Total net rev.	3,338,974	2,638,280	2,080,439
Taxes	747,918	708,694	630,132
2 mos. op. inc.	2,591,055	1,929,585	1,450,307

*Credit.

Michigan Central:

Total oper. rev.	2,129,865	1,891,207	1,727,230
Total oper. exp.	1,556,655	1,368,322	1,353,823
Net oper. rev.	573,210	522,885	373,407
O'side op. (deb.)	7,480	11,379	2,074
Total net rev.	565,730	511,506	371,333
Taxes	110,000	94,000	90,000
Oper. income	455,730	417,506	281,333
2 months total oper. rev.	4,287,970	3,798,807	3,588,698
Total oper. exp.	3,171,121	2,768,392	2,809,427
Net oper. rev.	1,116,849	1,030,475	779,271
O'side op. (deb.)	17,438	15,296	1,321
Total net rev.	1,099,410	1,015,179	777,950
Taxes	210,000	188,000	180,000
2 mos. op. inc.	889,410	827,179	597,950

New York, Chicago & St. Louis:

Total oper. rev.	806,339	644,380	786,974
Total oper. exp.	585,462	534,005	629,594
Net oper. rev.	220,877	110,575	157,380
O'side op. (deb.)	2,052	2,343	1,739
Total net rev.	218,825	108,232	155,641
Taxes	27,000	26,000	23,000
Oper. income	191,825	82,232	132,641
2 months total oper. rev.	1,745,748	1,396,433	1,546,959
Total oper. exp.	1,173,473	1,112,423	1,263,466
Net oper. rev.	572,275	284,010	283,493
O'side op. (deb.)	3,993	4,223	3,268
Total net rev.	568,282	279,787	280,225
Taxes	54,000	52,000	46,000
2 mos. op. inc.	514,282	227,787	234,225

Lake Shore & Michigan Southern:

Total oper. rev.	3,611,126	2,985,516	2,847,588
Total oper. exp.	2,416,102	2,068,488	1,911,793
Net oper. rev.	1,195,024	917,028	935,795
O'side op. (deb.)	4,768	5,575	*25
Total net rev.	1,190,256	911,453	935,820
Taxes	135,000	125,000	110,000
Oper. income	1,055,256	786,453	825,820
2 months total oper. rev.	7,485,003	6,302,241	5,698,029
Total oper. exp.	4,976,169	4,157,951	3,925,784
Net oper. rev.	2,508,834	2,144,290	1,772,245
O'side op. (deb.)	8,521	7,994	*772
Total net rev.	2,500,313	2,136,296	1,773,017
Taxes	270,000	250,000	220,000
2 mos. op. inc.	2,230,313	1,886,296	1,553,017

*Credit.

Cleveland, Cincinnati, Chicago & St. Louis:

Total oper. rev.	2,171,506	1,884,704	1,753,740
Total oper. exp.	1,656,234	1,482,870	1,447,265
Net oper. rev.	515,272	401,834	306,475
O'side op. (deb.)	7,804	4,509	2,530
Total net rev.	507,468	397,325	303,945
Taxes	74,000	74,000	74,837
Oper. income	433,468	323,325	229,108
2 months total oper. rev.	4,495,804	3,909,670	3,539,850
Total oper. exp.	3,374,169	3,056,157	2,905,130
Total oper. rev.	1,121,635	853,512	634,720
O'side op. (deb.)	18,137	11,629	4,139
Total net rev.	1,103,498	841,883	630,581
Taxes	148,000	148,000	149,865
2 mos. op. inc.	955,498	693,882	480,716

Pittsburg & Lake Erie:

Total op. rev.	1,188,226	783,783	645,380
Total op. exp.	556,524	419,709	363,469
Net op. rev.	631,702	364,074	281,911
O'side op. (deb.)	427	421	71
Total net rev.	631,275	363,653	281,840
Taxes	28,000	17,000	17,500
Op. income	603,275	346,653	264,340
2 months total op. revenue	2,523,999	1,621,011	1,230,764
Total op. exp.	1,162,206	851,121	740,274
Net op. rev.	1,361,793	769,890	490,490
O'side op. (deb.)	853	768	191
Total net rev.	1,360,940	769,122	490,299
Taxes	56,000	34,000	35,000
2 mos. op. inc.	1,304,940	735,122	455,299

Chicago, Indiana & Southern:

Total op. rev.	369,129	230,890	220,440
Total op. exp.	226,510	173,411	158,101
Net op. rev.	142,619	57,479	62,339
O'side op. (deb.)	234	365	
Total net rev.	142,385	57,114	62,339
Taxes	13,500	12,500	7,000
Op. income	128,885	44,614	55,339
2 months total op. revenue	694,041	496,498	456,045
Total op. exp.	450,521	367,684	351,992
Net op. rev.	243,520	128,809	104,053
O'side op. (deb.)	223	466	
Total net rev.	243,297	128,343	104,053
Taxes	27,000	25,000	14,000
2 mos. op. inc.	216,297	103,343	90,053

Lake Erie & Western:

Total op. rev.	420,523	328,035	305,844
Total op. exp.	297,189	276,811	288,573
Net op. rev.	123,334	51,224	17,271
Taxes	17,951	17,783	17,741
Op. income	105,183	33,441	*470
2 months total op. revenue	844,944	662,263	642,332
Total op. exp.	619,853	584,609	576,733
Net op. rev.	225,091	77,654	65,599
Taxes	35,001	35,523	35,481
2 mos. op. inc.	190,090	42,131	30,118

Peoria & Eastern:

Total op. rev.	239,771	210,279	210,672
Total op. exp.	186,401	163,036	155,766
Net op. rev.	53,360	47,243	54,906
Taxes	9,200	8,800	8,900
Op. income	44,160	38,443	46,006
2 months total op. revenue	503,370	419,041	460,843
Total op. exp.	369,700	335,285	312,490
Net op. rev.	133,670	83,756	148,353
Taxes	18,400	17,600	17,398
2 mos. op. inc.	115,470	66,156	130,955

Cincinnati Northern:

Total op. rev.	80,773	74,309	48,973
Total op. ex.	58,900	65,124	45,398
Net op. rev.	21,873	9,185	3,575
Taxes	4,500	4,100	4,000
Op. income	17,373	5,085	*425
2 months, total op. revenue	170,296	151,448	105,793
Total op. exp.	130,973	131,197	103,394
Net op. rev.	39,323	20,252	2,399
Taxes	9,000	8,200	8,004
2 mos. op. inc.	30,323	12,052	*5,605

Rutland:

Total op. rev.	193,637	186,004	168,344
Total op. exp.	153,525	150,266	146,906
Net op. rev.	40,112	35,738	21,438
Taxes	8,892	8,441	7,878
Op. income	31,220	27,297	13,560
2 months total op. revenue	400,145	381,888	356,159
Total op. exp.	315,051	307,575	308,587
Net op. rev.	85,094	74,263	47,572
Taxes	17,975	17,197	15,576
2 mos. op. inc.	67,119	57,066	31,996

Total all lines:

Total op. rev.	18,148,063	15,362,669	14,406,896
†Tot. op. ex. &c.	13,879,062	12,427,023	11,919,502
Op. income	4,269,401	2,935,646	2,487,394
2 months total op. revenue	37,579,908	31,894,151	29,496,519
†Tot. op. ex. &c.	28,476,010	25,513,917	24,446,594
2 mos. op. inc.	9,103,898	6,380,601	5,049,925

*Deficit. †Total operating expenses and taxes, less net from outside operations.

NEW YORK, CHICAGO & ST. LOUIS for the year ended Dec. 31—

	1909.	1908.	Increase.
Revenues	10,076,207	9,221,456	854,750
Expenses	6,719,374	6,475,378	243,996
Net revenue	3,356,832	2,746,078	610,754
Revenues	51,982	49,074	2,908
Expenses	69,936	60,946	8,990
Net deficit	17,954	11,872	6,081
Total net rev.	3,338,878	2,734,206	604,673
Taxes accrued	343,011	343,369	*358
Oper. income	2,995,867	2,390,837	605,031
Other income	260,040	92,662	167,377
Total income	3,255,907	2,483,499	772,408
Total deduc.	1,552,427	1,495,590	56,837
Net corp. inc.	†1,703,480	987,909	715,571
Dividends, pf.	800,000	800,000	....
Dividends, com.	420,000	....	420,000
Surp. for year	483,480	187,909	295,571
Prev. surp.	490,961	636,802	*145,841
Total surplus	974,441	824,711	149,730
Trans. from skg f'd acc. (cr.)	803,537	....	803,537
S'dry adj. (dr.)	5,450	333,750	*328,300
P. & L. Surp.	1,772,527	490,961	1,281,566

*Decrease.

†After deduction of dividends on preferred stock, balance available for common dividends is $903,480, or equal to 6.45% on $14,000,000 common stock as compared with 1.34% earned on same stock last year.

NORFOLK & WESTERN report as filed with the Inter-State Commerce Commission for February—

	1910.	1909.	Increase.
Total op. rev.	2,657,233	2,167,477	489,756
Total op. exp.	1,665,139	1,367,962	297,177
Net oper. rev.	992,094	799,515	192,579
Outside operat. deb.	1,810	†136	1,947
Total net rev.	990,283	799,651	190,632
Taxes	92,800	82,300	10,500
Operat. inc.	897,483	717,351	180,132
July 1 to Feb. 28:			
Total op. rev.	22,769,641	19,178,752	3,590,889
Total op. exp.	13,491,506	11,597,894	1,893,611
Net op. rev.	9,278,135	7,580,857	1,697,277
Outside operat. deb.	10,418	1,317	9,100
Total net rev.	9,267,716	7,579,539	1,688,176
Taxes	689,600	679,600	10,000
Operat. inc.	8,578,116	6,899,939	1,678,176

†Credit.

ST. LOUIS SOUTHWESTERN for February—

	1910.	1909.	1908.
Gross	840,735	830,447	686,827
Exp. & tax.	712,175	689,084	631,450
Net	128,560	141,363	54,877
Other inc.	45,544	35,949	75,102
Total income	174,104	177,312	129,979
Chgs., rtls, &c.	170,884	176,240	172,159
Surplus	3,220	1,073	†42,180
8 mos. gross	7,548,500	7,196,164	6,843,710
Exp. & taxes	5,533,160	5,522,100	5,323,729
8 mos. net	2,015,340	1,674,034	1,519,981
Other income	363,248	329,754	541,907
Total inc.	2,378,589	2,003,817	2,061,888
Chgs, rtls, &c.	1,379,556	1,366,770	1,335,081
8 mos. surp.	999,033	637,047	726,807

†Deficit.

VANDALIA report as filed with the Inter-State Commerce Commission for February—

	1910.	1909.	Increase.
Total op. rev.	736,499	643,835	92,663
Total op. exp.	596,355	494,373	101,982
Total net rev.	140,143	149,462	*9,318
Taxes	25,199	24,365	834
Op. income	114,944	125,097	*10,152
July 1 to Feb. 28:			
Total op. rev.	6,562,630	5,905,055	657,575
Total op. exp.	4,772,098	4,391,331	380,767
Total net rev.	1,790,332	1,513,724	276,807
Taxes	192,875	202,922	*10,047
Op. income	1,597,657	1,310,802	286,854

*Decrease.

NEW YORK & PENNSYLVANIA for the year ended Dec. 31—

	1909.	1908.	1907.
Gross rev.	7,794,613	7,240,234	9,287,414
Exp. and tax.	6,788,706	6,930,105	7,872,836
Net op. rev.	1,005,907	310,129	1,414,528
Chgs. and rents.	1,753,297	1,689,831	1,583,891
Deficit	747,390	1,379,702	169,363
Ext. exp. [illegible]	45,109	*74,689	222,883
Deficit	792,498	1,304,391	392,246
Prev. deficit	5,335,032	3,861,076	3,547,048
Deficit	6,127,530	5,415,458	3,939,294
Adj. credit	3,890	80,426	78,218
P. and L. surp.	6,123,640	5,335,032	3,861,076

Miscellaneous Earnings.

CUMBERLAND TELEPHONE & TELEGRAPH CO. for January—

	1910.	1909.	1908.
Gross	554,904	533,858	519,731
Expenses	317,027	305,425	286,079
Net	237,877	228,732	233,651
Chgs. and taxes	48,141	44,747	38,876
Surplus	189,736	183,985	194,775

EASTMAN KODAK CO. of New Jersey for the year ended Dec. 31—

	1909.	1908.	1907.
†Net profit	*6,852,595	6,472,510	6,265,423
Dividends	6,226,152	4,274,082	5,261,492
Balance	626,423	2,198,437	1,003,931
Prev. surp.	7,786,603	5,588,165	4,584,234
P. & L. surp.	8,413,026	7,786,602	5,588,165

*After allowing for 6 per cent. on the preferred stock, the balance $6,428,633 equals 33.2 per cent. earned on the $19,520,700 common stock outstanding, as compared with 31.26 per cent. earned on same stock last year.

†Net profits are given after deducting fund for renewal of plants as follows: $1,000,000 in 1909; $1,000,000 in 1908; $750,000 in 1907, and $500,000 in 1906.

NATIONAL LEAD CO. for the year ended Dec. 31—

Net earnings	2,993,420	2,902,733	2,942,245
Pfd divs.	1,705,732	1,705,732	1,705,732
Balance	*1,287,688	1,197,021	1,236,513
Com. divs.	1,032,770	1,032,770	981,131
Surplus	254,918	164,251	255,382
Prev. surp.	4,458,455	4,294,204	4,038,822
Total surp.	4,713,373	4,458,455	4,294,204

*Equal to 6.23 per cent. earned on $20,655,400 common stock, as compared with 5.78 per cent. earned on same stock last year.

PITTSBURG TRANSACTIONS.

Special to The New York Times.

PITTSBURG, April 4.—The following were the transactions on the local Exchange to-day:

Sales.	STOCKS.	High.	Low.	Close.
290	Crucible Steel	14⅛	14	14
65	Crucible Steel	85½	85	85
255	Mfrs. L. & H.	20¾	20¼	20¾
100	Pitts. Plate Glass	115½	115	115
100	Tonopah Ext.	.76	.76	.76
20	West. Air Brake	139¾	139¼	139¼
20	West. Elec. 2ds	33	33	33
	BANKS.			
5	German Nat. Bank	205	205	205
	UNLISTED.			
33	Ohio Fuel Oil	7¼	7¼	7¼
800	Silver Peak	.75	.75	.75
15	Union Gas	129	129	129
	BONDS.			
$1,000	Harbison-W. Ref. 6s	102¼	102¼	102¼
2,000	Pitts., McK. & C. 5s	102½	102½	102½
	UNLISTED.			
1,000	Mfrs. L. & H.	100	100	100

FOR SALE

Bankers Trust
New York Trust
Phenix National Bank
National Park Bank (Rights)

CHAS. H. CARRUTHERS & CO.

National City Bank Bldg., N. Y.

La Crosse & Davenport 5s, 1919
Dubuque Div. 6s, 1920
Wisconsin & Minnesota Div. 5s, 1921

W. C. Langley & Co.

BANKERS

10 WALL ST. 'Phone 5360 Rector.

OFFERINGS WANTED

Locomobile Co. of America

COMMON STOCK

GILBERT, WHITE & CO.,

20 Broad St., N. Y. 'Phone 525 Rector.

Pittsburgh, Chenango & Lake Erie 1st 5s, 1940.
St. Paul & Sioux City 1st 6s, 1919.
Mason City & Ft. Dodge 1st 4s, 1955.
Iowa Central 1st 5s, 1938.

WOLFF & STANLEY,

27 William St., N. Y. 6537-8-9 Broad.

Morris & Holden

BANKERS

45 Wall Street Telephones 6236 & 6237
New York Hanover

INVESTMENT BONDS AND COMMERCIAL PAPER.

Executor Trustee

Chartered 1822

The Farmers' Loan and Trust Company,

Nos. 16, 18, 20 & 22 William Street.
Branch Office, 475 Fifth Avenue,
New York.

LONDON 15 Cockspur St. 18 Bishopsgate St. Within. PARIS, 41 Boulevard Haussmann

Travelers' Letters of Credit. Foreign Exchange.

Administrator Guardian

New York, Susquehanna & Western Railroad Co., Midland Railroad Company of New Jersey,

First Mortgage Extended Five Per Cent. Gold Bonds,

Due April 1st, 1940. Interest payable April 1st and October 1st.

TAX EXEMPT IN NEW JERSEY.

Price and description on application. Yield, about 4.30%.

CLARK, DODGE & CO.

51 Wall Street BANKERS New York

Minority Shareholders of the Kanawha & Michigan Ry.

ON THE SALE OF THE MINORITY SHARES OF KANAWHA & MICHIGAN ARRANGED BY THE COMMITTEE AT $72 A SHARE TO THE NEW OWNERS OF THE PROPERTY ON THE TERMS OF THE COMMITTEE CIRCULAR ISSUED MARCH 21ST, 1910, THERE HAVE BEEN DELIVERED AND PAID FOR IN CASH UP TO APRIL 4TH, 26,094 SHARES, 7,565 SHARES IN ADDITION HAVE CONSENTED TO THE SALE BUT HAVE NOT YET BEEN DELIVERED—TOTAL CONSENTING TO DATE, 33,659 SHARES.

THE COMMITTEE HAVE UNTIL MONDAY, APRIL 11TH, AT 3 P. M., TO INCLUDE ALL OTHER MINORITY SHAREHOLDERS WHO DESIRE TO PARTICIPATE IN THE SALE. PROMPT ACTION IS THEREFORE DESIRABLE. APPLY FOR FURTHER PARTICULARS AND INSTRUCTIONS FOR DELIVERY TO

GEORGE D. MACKAY,

Chairman of the Committee,

27 PINE STREET. NEW YORK CITY.

Edward B. Smith George W. Norris Herbert H. Dean Thomas Newhall
Wm. Alden Pratt Francis E. Bond, Special Partner

Edward B. Smith & Co

BANKERS

Philadelphia New York
Broad & Chestnut Sts. 27 Pine Street

Members New York and Philadelphia Stock Exchanges

Investment Bonds and Stocks

STATE OF NEW YORK

4 Per Cent Highway Improvement Gold Bonds

EXEMPT FROM TAXATION

Dated March 1, 1910. Due March 1, 1960.

AMOUNTING TO

$5,000,000.00

Issued in Coupon or Registered Form,

Will Be Sold Wednesday, April 20th, 1910,

At 2 o'Clock P. M.

At the State Comptroller's Office, Albany, N. Y.

These Bonds Are Legal Investments for Trust Funds

No bids will be accepted for less than the par value of the bonds nor unless accompanied by a deposit of money or by a certified check or bank draft upon a solvent bank or trust company of the cities of Albany or New York, payable to the order of the Comptroller of the State of New York, for at least two per cent. of the par value of the bonds bid for.

All proposals, together with the security deposits, must be sealed and indorsed "Loan for Highway Improvement," and inclosed in a sealed envelope directed to the "Comptroller of the State of New York, Albany."

All bids will include accrued interest.

The Comptroller reserves the right to reject any or all bids which are not in his opinion advantageous to the interests of the State.

Circular descriptive of this and other State issues mailed upon application to

Clark Williams, State Comptroller, Albany, N. Y.

Albany, March 28, 1910.

COMMERCIAL TRUST COMPANY OF NEW JERSEY.

Opposite Penna. R. R. Ferry and McAdoo Tunnel Terminals, Jersey City, N. J.

Capital, Surplus and Profits over - $3,000,000.00

4% INTEREST

paid on savings deposits up to $3,000, from April 1st, if such deposits are made on or before April 15th.

JOHN W. HARDENBERGH, President.
ROB'T S. ROSS, Vice-President. WM. J. FIELD, Secretary and Treasurer.
JAY S. PERKINS, Assistant Treasurer. J. RICHARD TENNANT, Assistant Secretary

Net Increase in outstanding Guaranteed Mortgages for the past fiscal year

Lawyers Mortgage Co.................$17,424,546
Bond & Mtg. Guar. Co............... 11,878,419
N. Y. Mtg. & Sec. Co............... 4,666,584

The LAWYERS MORTGAGE COMPANY is the only Mortgage Company which limits its charge for guaranteeing mortgages to ½% per annum.

RICHARD M. HURD, President

59 Liberty St., Manhattan 184 Montague St., Brooklyn

COBALTS—NEVADAS—COPPERS.

EPPS MARKET LETTER

Curb Mining Stocks Free Weekly
EDWARD E. EPPS & CO., 11-19 William St., N. Y.

Investors informed of developments in the bond, stock, produce, and metal markets. Best guide to Wall Street business. Impartial articles and correspondence. Full and accurate quotations and range of prices. The New York Times Weekly Financial Review. Every Monday. Mailed to any address in the United States for One Dollar a Year.—Adv.

DISSOLUTION NOTICES.

NOTICE IS HEREBY GIVEN THAT THE copartnership heretofore existing between SIMON HARRIS and ISRAEL L. ROTHMAN, and engaged in the business of manufacturing, jobbing, buying, and selling combs, hat pins, and kindred wares, under the firm name of the ECLIPSE NOVELTY CO., at 220 Centre Street and 415 Broadway, in the Borough of Manhattan, City of New York, has this day been terminated and dissolved, and that ISRAEL L. ROTHMAN has assumed the payment of all of the copartnership debts.

Dated New York, April 1, 1910.

SIMON HARRIS.
ISRAEL L. ROTHMAN.

High-class Business Opportunities advertised on Page 19.

Houston & Texas Central First Mortgage Bonds.

Notice of Bonds Drawn for Payment.

The Houston & Texas Central Railroad Company having in its possession cash proceeds from sales of lands covered by Trust Indenture between Frederic P. Olcott, the Central Trust Company of New York, and the Southern Pacific Company, dated April 1, 1890, which are applicable to the purchase of the Houston & Texas Central Railroad Company's First Mortgage Bonds, secured by such indenture, to an amount sufficient at the price limited in said trust indenture to purchase and retire 190 of such bonds, and, it having been found that such bonds cannot be purchased at or below 110 per centum of the par value thereof and accrued interest thereon, there have been drawn by lot, under the provisions of such trust indenture, bonds secured thereby bearing the distinguishing numbers hereinafter stated to be paid for out of such proceeds of such land sales at the said rate of 110 per centum of the par value thereof and accrued interest thereon.

The distinguishing numbers of the bonds so drawn are as follows, viz.:

6	772	1764	3307	4355	5392	6617	7240
16	794	1930	3337	4436	5437	6620	7259
26	815	1940	3339	4464	5454	6682	7403
28	848	1983	3374	4467	5520	6687	7418
61	955	2065	3418	4553	5542	6720	7429
80	973	2089	3458	4590	5578	6726	7453
99	984	2313	3482	4694	5769	6728	7492
106	1103	2314	3518	4780	5782	6731	7520
150	1109	2470	3519	4819	5846	6745	7551
244	1125	2590	3557	4828	5855	6756	7645
310	1138	2613	3578	4842	5928	6772	7668
375	1198	2637	3701	4880	5970	6853	7670
409	1203	2673	3727	4901	6092	6873	7729
432	1214	2780	3728	4917	6109	6877	7798
490	1239	2918	3928	4931	6128	6948	7815
497	1320	2925	3973	4972	6228	6957	7832
580	1371	2965	3979	5048	6322	6964	7856
584	1379	3144	4028	5062	6343	6966	7859
591	1391	3201	4045	5073	6378	6968	7888
606	1415	3224	4090	5202	6380	6989	7895
614	1577	3225	4246	5234	6405	6993	7944
649	1583	3227	4307	5269	6424	7066	8040
666	1663	3257	4334	5292	6441	7101	8042
754	1706	3260	4346	5320	6481		
							190

The bonds bearing such distinguishing numbers will be paid for at the rate above mentioned, viz.: 110 per centum and accrued interest, upon presentation thereof, with all unmatured coupons attached thereto, at the office of the Houston & Texas Central Railroad Company, 120 Broadway, New York City.

The bonds so drawn will cease to bear interest from and after sixty days' published notice of such drawing, viz.: From and after the 27th day of May, 1910.

Houston & Texas Central Railroad Company

By R. S. LOVETT,
President.

New York, March 28, 1910.

OFFICE OF THE BOARD OF LIQUIDATION, CITY DEBT,

Room 206 City Hall Annex.

New Orleans, March 11, 1910.

The Board of Liquidation, City Debt, acting under authority of Act No. 19 of the General Assembly of the State of Louisiana for the session of 1906 and Act No. 116 of said General Assembly for the session of 1908, both of which said acts have been ratified by Constitutional Amendments and have become part of the Constitution of the State of Louisiana, will receive sealed proposals at its office in the City of New Orleans, Louisiana, up to twelve o'clock noon on Tuesday, April 12th, 1910, for the purchase of seven million dollars in face value of the new public improvement bonds of the City of New Orleans, authorized by and to be issued under the provisions of the acts aforementioned and the Constitutional Amendments ratifying same.

Said bonds are of the denomination of one thousand dollars each, and bear interest at the rate of four per cent. (4%) per annum, evidenced by interest coupons attached, payable semi-annually on the first days of January and July of each year respectively. They are by law exempt from taxation, State, parish and municipal.

Said bonds are payable January 1st, 1942, and are subject to call at the option of the City of New Orleans after January 1st, 1928, and will be issued under and subject to the acts aforementioned, which are referred to and made part hereof for greater certainty and particularity. Said proposals shall be received under and subject to the following conditions, to wit:

1st. No sale shall be made of any of the said bonds unless the aggregate of the bid or bids shall be for the full amount of said bonds, to wit, $7,000,000 in face value.

2d. Said bonds will be adjudicated to the highest bidder or bidders, provided that said bonds or any part thereof, shall not be adjudicated for less than par and accrued interest, less a commission not to exceed six per centum on the principal thereof.

3d. All matured interest coupons on said bonds shall be cut from said bonds and cancelled, and the successful bidder or bidders shall pay the interest which may have accrued on said bonds up to the date of delivery.

4th. Said bonds shall be paid for by the successful bidder or bidders in cash as fast as they can be signed and delivered, said deliveries to be made on twenty-four hours' notice.

All bonds to be delivered within a period not to exceed ninety days from date of final acceptance of bid.

5th. No bid will be received or considered unless accompanied by a certified check on some chartered bank in the City of New Orleans for three per cent. of the amount of each bid, the check or checks of the successful bidder or bidders shall be cashed and the proceeds retained by the Board of Liquidation as a guarantee that the said bidder or bidders will comply with his or their bids, and said proceeds shall be applied to the payment of the bonds last delivered to said bidder or bidders respectively. In case of neglect or refusal to comply with any bid the proceeds of said bidder's check shall be forfeited to the Sewerage and Water Board.

6th. The Board of Liquidation, City Debt, reserves the right to reject any and all bids. Mark all bids "Proposals for purchase of new public improvement bonds."

Further particulars and information will be furnished upon application to T. Wolfe, Jr., Secretary Board of Liquidation, City Debt, Room 206 City Hall Annex, New Orleans, La.

T. WOLFE, Jr.,
Secretary Board of Liquidation, City Debt.

NOTICE TO BONDHOLDERS.

TERRITORY OF HAWAII

FIRE CLAIMS BONDS.

All holders of bonds of the Territory of Hawaii issued under authority of an Act of Congress of the United States of America, entitled "An Act to Pay in Part Judgments Rendered Under an Act of the Legislative Assembly of the Territory of Hawaii for Property Destroyed in Suppressing the Bubonic Plague in said Territory in Eighteen Hundred and Ninety-nine and Nineteen Hundred, and Authorizing the Territory of Hawaii to Issue Bonds for the Payment of the Remaining Claims," approved January 26, 1903, are hereby notified, in accordance with the option reserved, that the principal of Bonds Numbered 31 to 80, both inclusive, amounting to Fifty Thousand ($50,000.00) Dollars and accrued interest to May 1, 1910, on said bonds numbered from 31 to 80, both numbers inclusive, will be paid upon presentation at Wells, Fargo & Co.'s Bank in the City and State of New York on the next interest due date, and that interest will cease on May 1, 1910, on all bonds hereby called in for payment.

D. L. CONKLING,
Treasurer, Territory of Hawaii.

Treasurer's Office, Territory of Hawaii, Honolulu, March 8, 1910.

6% Real Estate Bonds 6%

Issue Series A $100,000 Nearly Sold.

Ask for Booklet Series "A"

KINGS CO. MORTGAGE CO.

184 MONTAGUE ST., BROOKLYN, N. Y.

PROPOSALS.

CONSTRUCTION OF PUMPING PLANT: Fort Hancock, N. J., March 7, 1910.—Sealed proposals for the construction of a pumping plant and installation of machinery therein at Fort Hancock, N. J., will be received at this office until 12 M. April 6, 1910, and then opened. Information furnished on application. Plans can be seen at this office or at the office of the Chief Quartermaster, Department of the East, Governor's Island, N. Y. Deposit of certified check for $25.00 required as guaranty return of plans and specifications. U. S. reserves right to reject any or all proposals. Bidders who are not manufacturers of the machinery, &c., they propose to install, will submit names of such manufacturers with their bid. Envelopes containing proposals should be indorsed "Proposals for construction of Pumping Plant," addressed C. J. GOODIER, Constructing Quartermaster, U. S. A.

PICATINNY ARSENAL, Dover, N. J., April 1, 1910. SEALED PROPOSALS, IN DUPLICATE, upon the blank forms furnished by this office only, will be received at this office until 1 o'clock P. M., Monday, May 16, 1910, for furnishing during the fiscal year ending June 30, 1911, Felt, Rope, Forage, Steel, Iron, Hardware, Lumber, Paints, Oils, Chemicals, Laboratory Supplies, Electrical Goods, etc. For information apply to the Commanding Officer.

IN THE REAL ESTATE FIELD

Felix Isman Buys Times Square and 47th Street Properties from Kirke La Shelle Estate—$1,200,000 Deal in West Side Apartments—East Side Sales.

An important sale of Broadway property in the Times Square section was made yesterday by Felix Isman, who purchased from the estate of the late Kirke La Shelle, through N. Brigham Hall & Son, the four-story brownstone house at 1,564 Broadway, on the east side, facing Times Square, together with the abutting properties from 164 to 170 West Forty-seventh Street, four brownstone houses on a plot 76.3 by 100.5. The Broadway plot is 20 by 80.

The late Mr. La Shelle purchased these properties in 1900 through the same brokers, who leased them to Mr. Isman in 1904 for a term of twenty-one years at an aggregate net rental of $300,000. The lease has now been canceled. In 1905 Mr. Isman purchased the adjoining property, 1,566 Broadway, and with the acquisition of the La Shelle properties he now has a Broadway frontage of forty feet in addition to the abutting rear plot on Forty-seventh Street. The Forty-seventh Street houses are opposite the new Columbia Theatre.

West Side Apartments Change Hands.

The Allenel Construction Company, a corporation controlled by A. L. Mordecai & Son, Incorporated, and Hellner & Wolf have sold to the Hewitt Realty Company the twelve-story fireproof apartment house known as the Allenhurst, situated at the southeast corner of Broadway and 100th Street, and have taken from the Hewitt Realty Company in part payment the two seven-story apartment houses known as the Hamptons, on Seventh Avenue, 117th Street, and St. Nicholas Avenue, facing Kilpatrick Square.

The Allenhurst, which was built by the sellers and finished last October, contains forty-six apartments and two stores, and covers a plot of ground containing approximately 9,100 square feet. Every apartment and every store is under lease. The Hamptons were built about ten years ago, the two buildings covering a plot of ground 100 feet 11 inches on Seventh Avenue, by 161 feet 8½ inches on the northerly line by 118 feet 5 inches on St. Nicholas Avenue, and 100 feet on 117th Street, containing over 13,000 square feet. The purchasers of the Hamptons intend to remodel the buildings. The exchange involved about $1,200,000. The negotiations were consummated by Leopold Weil, as broker.

West 45th Street Purchase for Improvement.

John E. Olson has purchased the three four-story dwellings 60, 62, and 64 West Forty-fifth Street, on plot 60 by 100.5, just east of Sixth Avenue. The sellers are William E. Mertens, Maurice Mandelbaum of Mandebaum & Levine, and Julia C. Chapins. Mr. Olson contemplates erecting a tall building on the site. The property is on the south side of Forty-fifth Street, and immediately in the rear are the City Club and the Algonquin Hotel.

Sells Twenty-fourth Street Loft.

Louis Schrag and M. Morgenthau, Jr., has sold for Frederick M. Cromwell, the seven-story loft building, 141 and 143 West Twenty-fourth Street, and the building adjoining, making a plot 50 by 116, to a client.

J. B. Thomas, Jr., Buys 19th Street Houses.

Innes & Center have sold for the Gibson estate to Joseph B. Thomas, Jr., 132 and 132½ East Nineteenth Street, two three-story houses. It is the intention of the purchaser to pull down the old buildings and erect a six-story modern studio building on the site.

The three-story and basement house at 349 East Nineteenth Street, on plot 20 by 92, has been sold by Flora Baumann to a Mr. Lyons.

Innes & Center have sold for the Gibson estate to the Douglas Realty Company 139 East Eighteenth Street, a four-story English basement house.

John J. Kavanagh has sold for Joseph King 125 East Ninety-second Street, a two-story dwelling, on lot 25 by 100.8.

Sales in Henry Street.

M. & L. Hess have sold for the Realty Holding Company, in conjunction with A. Robinson, 164 Henry Street, to Shapiro, Levensen & Shapiro, and 168 Henry Street to Dr. Samuel Kohn. Both of these plots are occupied by five-story tenements, which were recently taken in exchange for the property from 129 to 133 West Twenty-seventh Street.

Thomas & Son have sold for John F. Kayler the two three-story dwellings 522 and 526 West 149th Street, each on lot 15 by 99.11.

Bronx Sales.

Joshua L. Evans & Co. have sold for Augusta Johanna Fink to a client the lot 25 by 72 on the west side of Rogers Place, 408.82 feet north from Westchester Avenue.

Raymond Page has bought a lot on the south side of Benedict Avenue, 20 feet east of Pugsley Avenue.

Max Wacker has sold 1,912 Oakley Avenue, a two-family house, on lot 25 by 100, to Emma Ludolph.

W. E. & W. I. Brown, Incorporated, have sold for Rosa A. E. Mulford the vacant lot 25 by 125, on the west side of Tiffany Street, 237.96 feet north of East 167th Street. The buyer will improve the same by the erection of a storage warehouse.

Recent Buyers.

Sarah A. McKnight is the buyer of 9 West Twenty-eighth Street, sold recently by Thomas B. Hedden. The buyer owns No. 11 adjoining.

F. Leonard Kellogg is the buyer of 118 East Seventieth Street, sold recently by Grace L. Luling.

Andrew J. Caragnaro is the buyer of 247 West Fourth Street.

Mrs. Catherine Cahill is the buyer of 335 West Eighteenth Street, sold by the Miller estate.

A company headed by Ranald H. Macdonald is the buyer of 158 to 164 West Fifty-eighth Street, sold recently by W. P. Ward. The buyers will erect a nine-story apartment house from plans by Charles E. Birge to cost about $20,000.

Brooklyn Sales.

Thomas Rosecrans has sold 1,447 East Fifteenth Street, a three-story frame detached dwelling on large irregular plot, for Margaret Garvey, on private terms.

Frederick W. Dix has sold 930 East Eighteenth Street, a one-family detached dwelling, for the Ascutney Construction Company, to a client, for $9,250; 814 East Fifteenth Street, a two-family two-story and basement brick house, for the Denison Construction Company to a client, for $10,500, and at Gravesend Avenue and Avenue J a plot, 200 by 100, for an out-of-town syndicate, to a client, for $13,500.

Staten Island Sales.

J. Sterling Drake has sold for Francis L. Sill to Mercer P. Moseley, editor of The New York Commercial, the large property at the junction of Jewett, Wardwell, and Maine Avenues, Westerleigh. This place has been regarded as one of the choice properties on Staten Island.

Suburban Sales.

L'Ecluse, Washburn & Co. have sold to Charles B. Hayward, for occupancy, at Great Neck, a large house on the north side of Grace Avenue; also, to the same buyer, several acres for development adjoining Kensington.

The property known as the Howard property at Baycrest, Huntington, L. I., has been sold by L'Ecluse, Washburn & Co.

L'Ecluse, Washburn & Co. have sold for Dean Alvord the development known as Cedarcroft, on the north shore of Long Island. The purchasers will carry to completion the same high-class ideas.

S. Albert has sold for George G. Luxton his residence in East Orange, N. J., consisting of a four-story house, with a large stable, barn, and outdoor houses, facing 110 feet on Walnut Street, running through the other street 323 feet, and 160 feet on Clinton Avenue.

$300,000 Loft for 26th Street.

Plans have been filed with Building Superintendent Miller for a twelve-story fireproof loft, to be erected for the Criterion Construction Company, L. Matz, President, from designs by Rouse & Goldstone, architects, at 114 to 120 West Twenty-sixth Street. It is to be of brick, trimmed with limestone and terra cotta, with a frontage of 85.8 feet and a depth of 85 feet, with an extension, and will cost $300,000.

Big Sales Near Sunnyside Yards.

What the Queensboro Bridge and the Pennsylvania-Long Island improved transit facilities are doing for the prospective development of the upper Long Island City district is indicated by the recent sales in the Thomson Hill section of Long Island City, aggregating over $300,000, by Joseph P. Day. A syndicate of New York capitalists has purchased through Mr. Day from the Thomson Hill Land and Improvement Company a block of forty-eight lots in Thomson Avenue, Honeywell and Moore Streets, for about $145,000. Another purchase consisted of two half blocks in Anable Avenue, from Van Dam to Mount Streets, at about $80,000, while sixteen lots in the immediate vicinity were acquired by a Western investor for $50,000. Thomson Avenue is virtually an extension of Fifty-ninth Street, Manhattan, carried over the Sunnyside yards by a viaduct connecting with the Queensboro Bridge over the Sunnyside yards, where the new East River tubes connecting Long Island with Manhattan emerge.

Corporation Sales in Brooklyn.

Two sales of city property in Brooklyn by sealed bids will take place on April 12 and 13. Five parcels, comprised in the block bounded by Marion and Chauncey Streets and Hopkinson and Rockaway Avenues, which is to be used as a storage yard by the Bureau of Highways, will be sold on April 12, and nine parcels within the lines of Sterling Street, between Washington Avenue and the easterly side of Nostrand Avenue, will be sold on April 13. The parcels consist of one, two, and three story buildings.

Leases Twenty-first Street Building.

Edward W. Gray has leased for Charles J. Gould to S. Geier the entire building 43 West Twenty-first Street for a term of twenty-one years. After extensive alterations the store floor and first loft will be used as a restaurant, and the other floors made into lofts for the cloak and suit trade.

Notes.

Maximilian Zipkes has been commissioned by M. Osmansky, 27 Walker Street, to draw plans for a five-story apartment house to be erected on the east side of Washington Avenue north of 166th Street on a plot 66 by 125, to cost $75,000.

The closing session of the real estate course at the West Side Young Men's Christian Association, 318 West Fifty-seventh Street, will be held in the auditorium this evening. John Hyde Oswald will preside and Joseph P. Day will deliver an address on "Real Estate."

A meeting of the Greater New York Taxpayers' Association will be held this evening at the Stuyvesant Casino, 142 Second Avenue.

The firm of H. J. Baker & Brother has been dissolved. H. J. Baker will continue the business at the same office, 170 Broadway, while William S. Baker will open offices at 149 Broadway.

Results at Auction.

Yesterday's offerings in the Real Estate Salesroom, 14 and 16 Vesey Street, resulted as follows:

By Joseph P. Day.

40th St, 455, n s, 140 ft e of 10th Av, 20x98.9, four-story tenement; voluntary sale, adjourned to April 26.

122d St, 263, n s, 17.6 ft n of 2d Av, 14x71.8, three-story dwelling; foreclosure sale, withdrawn.

Hoffman St, e s, 283 ft s of Pelham Av, 25x113.1x25x112.11, vacant; foreclosure sale, to the plaintiff, W. B. Sammis, $2,122.

125th St, 257, n s, 18 ft w of 2d Av, 28x74.11, five-story tenement and store; foreclosure sale, adjourned to April 18.

41st St, 323, n s, 300 ft w of 8th Av, 25x98.9, three-story tenement and four-story tenement in rear; foreclosure sale, to the plaintiff, American Mortgage Co., $27,525.

224th St, 810, s s, 155.6 ft e of 4th Av, 50.2x114.4, Wakefield; foreclosure sale, to the plaintiff, Mary Berman, $11,460.

THE BUILDING DEPARTMENT.

List of Plans Filed for New Structures in Manhattan and the Bronx.

26th St, 114 to 120 West, for a twelve-story brick store and lofts, 85.8x85; Criterion Construction Co., 222 Riverside Drive, owner; Rouse & Goldstone, architects; cost, $300,000.

Bryant Av, e s, 150 ft s of Garrison Av, for two four-story brick tenements, 25x88.5; Martin Pletcher Construction Co., 908 Bryant Av, owner; Henry Nordheim, architect; cost, $50,000.

Alteration.

Items involving less than $5,000 omitted.

Longwood Av, n s, from Kelly to Beck St, to a three-story brick school, 141 2-3x60¼; City of New York, owner; C. B. J. Snyder, architect; cost, $120,000.

REAL ESTATE TRANSFERS.

MONDAY, APRIL 4.

AUDUBON AV, e s, 63 ft e of 174th St, 32x100; Mary Deeley to John F. Kayler, (mtges $31,000,) $100.

AV A, w s, 50.5 ft s of 70th St, 50x85, foreclosure; Francis V. S. Oliver, referee, to Maurice J. Burnstein, $1,000.

AVENUE B, 207, s e s, 29.5 ft s w of 13th St, 24x93, Rebecca Cohen to Tillie D. Goodman, $1.

BEACH ST, 10, s s, 27.3x73.2x25x85, w s; Andrew J. Kelly to St. John's Park Realty Co., (mtgs $50,000,) $100.

BEAUMONT AV, e s, 200 ft n of 187th St, 100x100; Jacob Cohen to Jacob Cohen Construction Co., $100.

BROADWAY, n e corner of 225th Street, 100x125; Josephine Morgenthau to Morgenthau Realty Co., $100.

BROOME ST, 35, s w corner of Goerck St, 25.2x100; Isaac Male to Isador Bosowsky, (mtg $38,500,) $100.

BROWN AV, (abandoned,) e s, 77 ft n of Spofford Av, at point 1,747 ft e of Tiffany St, runs n along av 50x e 102x s 50x w 102, to beginning; Empire Development Co. to Gaetano Clemente, (mtg $200 and all liens,) $100.

CAULDWELL AV, 711, w s, 18.9x115; Adolf Alper to Paul Goldstein and another, (mtg $7,500,) $1.

CLAY AV, w s, 150 ft s of 175th St, 50x190, to Topping Av; Mary A. Langbein, individually and as executrix, to Clement H. Smith, (mtg $12,850,) $100.

CLINTON AV, n w corner of Oakland Place, 23x100; Mary E. Shea to Charles Horning, Jr., (mtg $19,000,) $100.

DOMINICK ST, 44, s s, 20x84; Theodore W. Sheridan and others to Anna Schneider, $11,250.

EDGECOMBE AV, e s, at centre line of 143d St, runs e 72.2 to w s of Bradhurst Av and s 188.10 and w 20 feet to Edgecombe Av, and n 190.8 to beginning; John Volz to Legal Realty and Mortgage Co., (mtge $33,000,) $100.

HOE AV, w s, 50 ft s of Jennings St, 50x100; Jackson Construction Co to Allen Construction Co, $100.

KINGSBRIDGE ROAD, 20, s s, 16x80; Fleischmann Realty and Construction Co. to John H. Keirns, (mtge $7,000,) $100.

KINGSBRIDGE ROAD, 22, s s, 16x80; Fleischmann Realty and Construction Company to Annie R. Keirns, (mtge $7,000,) $100.

LEXINGTON AV, n s corner of 120th St, 100.11x49.11; John Volz to Legal Realty and Mortgage Co., (mtge $40,000,) $100.

LOT 30, Block 6, map of Whitehall Realty Co; Christiana Benson to August Anderson, ½ part, $100.

LOT 491, map of Van Nest Park; Agnes K. Malone to Jacob A. Zaug, (mtg $4,000,) $100.

LOT 12, map 352, made by Rafael R. Govin, (Bronx;) Emil S. Levi to Kellwood Realty Co, $100.

LOTS 223 and 224, map of Penfield property, South Mount Vernon; Thomas D. Penfield to Frank B. Dougherty, $100.

PARK AV, e s, 52 ft s of 154th St, strip, 39x91.5x3.1x90; Willis W. Carey, administrator, to Jennie S. O'Sullivan, $500.

PERRY AV, n s, 250.8 ft e of Southern Boulevard, 195.3x118.3; Augusta P. Amundson to George D. Kingston, $100.

ST. NICHOLAS AV, 735, w s, 17.11x88; John K. Eldridge, executor, &c., to Mary E. Kenny, $18,500.

SUMMIT AV, e s, 112.6 ft s of 166th St, 43.9x190 to Ogden Av; John Volz to Legal Realty and Mortgage Co., (mtge $5,100,) $100.

TREMONT AV, n e corner of Morris Av, 93x33.6x100x28.11; August Jacob Construction Co. to Charles C. Sievers, $100.

VALENTINE AV, w s, 1,485 ft n of land of Thomas Bassford, being part of Lot 17, map of Peter Valentine of Fordham, 75x1,000; Gerald C. Connor to Owen J. Brady, (mtg $5,752.50,) $100.

WASHINGTON AV, 2,082, e s, 25x95; Charles Horning, Jr., to Mary E. Shea, (mtg $6,500,) $100.

WASHINGTON ST., 203, e s, 24x irregular; John H. Boschen to Thomas R. McNeil, (mtg $24,000,) $100.

WASHINGTON ST, 697, e s, 20x84.9x20x90, s s, with rights to four-foot alley in rear, to s s Perry St; Caroline W. Schoeffel, heir, &c., to the Fleischmann Co. of Ohio, a corporation, $19,200.

1ST AV, 846, e s, 24.10x80; Ernest Wibel to Theone H. Loscarn, $100.

6TH AV, 334, e s, 20x73.9; Forbes J. Hennessy to William H. McKimm of Brooklyn, third part, $1.

9TH ST, n s, part of Lot 227, map of Unionport, 25x100; Madelina Schaub to John A. Deickmann, (mtg $2,500,) $100.

10TH ST, 412 and 414 East, s s, 40x92.3; Herman Levy to Katie Levy and others, (mtg $42,000,) $100.

11TH ST, n s, 171.8 ft e of Avenue B, 33.4x108, Unionport; Fred Judge to Robert T. Johnson, (mtge $2,600,) $100.

14TH ST, s s, 425.6 ft w of 6th Av, 74.6x103.3; Philip Kraus to Pincus Lowenfeld and William Prager, $1.

14TH ST, n s, 166 ft e of 8th Av, 24.2x103.1; Margaret F. Donnelly to Hugh Slevin, (mtg $15,000,) $100.

14TH AV, s s, 105 ft w of 6th St, 100x114, Wakefield; Alexander S. Rowland to Melrose Realty Co., $100.

15TH ST, n s, 344 ft w of Avenue A, 25x103.3; Bertha Daily, daughter of Anna Alsheimer, to Henry Alsheimer, a son of Anna Alsheimer of Corona, L. I., gift.

16TH ST, 116 East, s s, 25x103.3; John L. Golden to Emily M. Koemer of Brooklyn, (mtg $20,000,) $100.

19TH ST, 326 West, s s, 21.10x92; Mary E. Kenny to Florence H. Ross, $100.

25TH ST, s s, 325 ft w of 6th Av, 50x81.1; Lee Holstein to L. N. N. W. Co., a corporation, (mtgs $65,000,) $1.

26TH ST, s s, 215.6 ft e of 8th Av, 63.8x98.9x62.3x98.9; John McKee to Archibald A. Gulick of Princeton, N. J., (mtg $24,000,) $1.

36TH ST, 261 to 265 West, n s, 50.6x98.9; Clifton G. Marshall to Two Hundred Sixty-one West Thirty-sixth Street Co., (mtg $38,000,) $100.

45TH ST, 32 and 34 East, s s, 50x100.5; Catherine A. Smyth and others to the New York State Realty and Terminal Co, $1.

60TH ST, 107 East, n s, 20x100.5; Von Beverhout Thompson to Eugene H. Pool, $100.

80TH ST, n s, 150 ft w of 3d Av, 16.8x100; Elizabeth K. Dooling to Mary W. Johnson, (mtg $9,000,) $100.

86TH ST, n w corner of Lexington Av, 90.6x100.8; John Volz to Yorkville Bank, (mtg $92,000,) $100.

102D ST, 63 East, s s, 37.6x100.11, foreclosure; Michael J. Daley, referee, to Louis Koch and Abraham Pozner, (mtg $43,000,) $50,000.

125TH ST, 306 and 308 East, s s, 56.3x100.11; James H. Purdy to John McKee, (mtge $26,000,) $1.

127TH ST, s s, 164 ft e of 8th Av, 18x99.11; Henrietta, wife of Simon Bachman, to Philip Lederer, (mtg $12,250,) $100.

149TH ST, 526 West, s s, 15x99.11; John F. Kaylor to Mary Daley, (mtg $9,000,) $1.

149TH ST, 522 West, s s, 15x99.11; John F. Kaylor to Mary Daley, (mtg $9,000,) $1.

160TH ST, n s, 29.11 ft e of Trinity Av, 23.2x21.3; Emilie Niggl, heir, &c., to Mark Aaron, $100.

163D ST, 463 West, n s, 25x112.6; Lewis J. Conlan to Samuel J. Luckings, $21,800.

Recorded Mortgages.

Interest is at 5 per cent. unless otherwise specified.

ALLEN CONSTRUCTION CO. to Manhattan Mortgage Co.; Hoe Av, w s, 50 ft s of Jennings St, 50x100, due as per bond.....$35,000

ANNIREN REALTY CO. to Adolph Haertkorn; Union Av, s w corner of 168th St, 41x91.1, prior mtg $38,000, 1 year, 6%.........$11,000

BERGEN, William C., to John Stewart; Loring Place, e s, 140.11 ft n of 183d St, 35x110.4, 5 years.........$10,500

BERGEN, William C., to John Stewart; Loring Place, n e corner of 183d St, 108.11x37.6, 5 years.........$13,000

BERGEN, William C., to John Stewart; Loring Place, e s, 105.11 ft n of 183d St, 25x108.2, 5 years.........$10,500

BERGEN, William C., to Clairville E. Benedict, guardian; Aqueduct Av, e s, 500 ft s of 183d St, 37.6x102.2x37.6x102.2, 3 years..$11,000

BLOOM, Wolf, to Julius S. Rosenthal; Market St, 27 and 29, w s, 50.6x113.4x50.4x113.3; 1st Av, 2,037 to 2,041, w s, 75x100; 97th St, 209 and 211 East, 49x100.11, 1 year, 6%....$15,000

BLUM, Adolph, to Jacob Blum; Avenue B, e s, 84 ft n of 2d St, 27.10x74.9, prior mtg $20,000, due March 15, 1912, 6%.........$6,500

CAREY, Ella J., to George A. Crosby; Lots 561 to 567½, map of the estate of Elizabeth B. B. King, City Island, 3 years, 5½%..$3,000

CLEMENTE, Gaetano, to Elena G. Ganzenmuller; Brown Av, e s, 77 ft n of Spofford Av, 50x102, due as per bond.........$200

COOPER, Hene, to George M. Miller and another; Kelly St, e s, 375 ft n of 156th St, 25x100, 5 years.........$8,000

DAWSON CONSTRUCTION CO. to Sender Jarmulowsky; Cathedral Parkway, n s, 350 ft w of 7th Av, 125x100; prior mtg $120,000, 1 year, 6%.........$80,000

DE CANIO, Felix, to John C. Heintz; Lots 43 and 44, map of 170 lots of Siems estate, 1 year.........$8,500

FRIEDRICH, Anna, to German Savings Bank; Clinton Av, e s, 31.6 ft s of 170th St, 38.1x105.8x38.3x100.2, 5 years, 4½%.....$25,000

GASS, Frank, to Katie Herold; Avenue C, e s, 58 ft n of 10th St, 50x105; Unionport, 2 years. $2,000

HAMMEL, Charles, to Estelle Scholle; 110th St, n s, 115 ft e of Park Av, 25x100.1, 5 years, 4½%.........$18,000

HARRIS, Edward W., and another to Lawyers Title Insurance and Trust Co.; Lexington Av, 1,561, e s, 25x95, 3 years......$17,000

HART, Jennie, et al. to Mary I. Murphy; Marion Av, s w corner of 193d St, 19.3x136.4 to e s of Bainbridge Av x61.6 to street x163.9 to beginning, prior mtg $8,800, 1 year, 6%.. $6,200

HENDERSON, William F., to Westchester County Savings Bank; Main St, w s, at land of Catherine Clinton, 75x123.4x80.3x88.6, Westchester, 1 year, 6%.........$30,000

HENNING, Mary M., to James S. Byrne; Westchester Av, s e corner of Castle Hill Av, 51.9x161.10x18.5x157.6, 1 year, 6%..$7,500

HUNT'S POINT ESTATES to Laura Jacobi; Faile St, e s, 275 ft s of Spofford Av, 25x100, 3 years.........$7,000

IRVINE REALTY CO. to Ella R. Andrews; 187th St, n s, 133.4 ft s of Webster Av, 33.4x100, 3 years.........$16,000

J. G. GAFFNEY CONSTRUCTION CO. to City Mortgage Co.; Fox St, e s, 573.2 ft n of 165th St, 125x100, prior mtg $32,500, demand, 6%.........$5,500

JUDGE, Fred, to Frank Goss; 11th St, n s, 171.8 ft e of Avenue B, 33.4x108, Unionport, 1 year, 6%.........$600

KELLWOOD REALTY CO. to Emil S. Levi; Lot 12, map 352 attached to report of Ernest G. Stedman, referee, 5 years.........$10,000

KENNEY, Mary E., to John K. Eldridge, executor; St. Nicholas Av, 735, 17.11x88, 5 years.........$13,500

KINGSTON, George D., to Augusta P. Amundson; Perry Av, n s, 250 ft e of Southern Boulevard, 195.3x118.3x197.3x108, 1 year.. $15,000

KOPF, Henry J., to Katie Reinert; 1st Av, 244 and 246, e s, 50x94, leasehold, 5 years, 6%. $8,000

LEDERER, Philip, to Henrietta Bachman; 127th St, s s, 164 ft e of 8th Av, 18x99.11, prior mtg $10,000, due May 1, 1913, 6%.... $2,250

LEDERER, Philip, to Henrietta Bachman; 187th St, n s, 133.4 ft e of Webster Av, 3 years, 4½%.........$10,000

LEGAL REALTY AND MORTGAGE CO. to John Volz; Edgecombe Av, e s, at centre line of 143d St, runs e 72.2 to w s of Bradhurst Av x s 188.10x w 20 to avenue x n 190.8, prior mtg $3,300, 1 year, 6%.........$0,500

LEGAL REALTY AND MORTGAGE CO. to John Volz; Lexington Av, n e corner of 120th St, 100.11x49.11, prior mtg $40,000, 1 year, 6%.........$6,500

LEGAL REALTY AND MORTGAGE CO. to John Volz; Summit Av, e s, 112.6 ft s of 166th St, 43.9x190 to Ogden Av, prior mtg $5,100, 1 year, 6%.........$2,000

LEGAL REALTY AND MORTGAGE CO. to Charles D. Fleck; Summit Av, e s, 112.6 ft s of 166th St, 43.9x190, 1 year, 6%......$1,000

LOSCARN, Theone H., to Ernest Wibel; 1st Av, e s, 26 ft n of 47th St, 24.10x80, due Oct. 1, 1910.........$14,000

LYNDE, George S., to Herrmann H. Cammann and another, executors of estate of Edmund S. Bailey; 85th St, 148 West, 24.6x102.2, 3 years, 4½%.........$17,000

MALONEY, Patrick J., to Jennie Sapiro; Tower Place, n s, 160 ft e of Webster Av, 25x100, due Aug. 21, 1910, —%.........$1,000

MAY, Adam, to Charles Schade; Southern Boulevard, 884, e s, 33.4x100, prior mtg $17,000, 3 years, 6%.........$2,500

MELROSE REALTY CO. to Agnes G. W. Bertieri; 14th Av, s s, 105 ft w of 6th St, 2 lots, each 50x114, Wakefield, 3 years, 6%, 2 mtgs, each.........$11,000

ONE HUNDRED AND SEVENTY-FOURTH Street Construction Co. to Lawyers Title Insurance and Trust Co.; 160th St, n s, 40 ft w of Tinton Av, 40x104.6, 1 year, 6%..$31,000

BERLINER, Maier, and Louis Lowenfels to Title Guarantee and Trust Co.; 10th Av, 522, e s, 24.2x100, due, &c., as per bond...$21,000

POMMER, Charles W., to Peter Messemer, as committee; Lot 388, map of Van Nest Park, 3 years.........$1,500

POOL, Eugene H., to Von Bevenhout Thompson; 60th St, 107 East, n s, 20x100.5, due as per bond.........$30,000

PREMIA REAL ESTATE CO. to Francesco Tripoli; Sullivan St, 220 and 222, 40x100, prior mtg $45,000, due Aug. 2, 1910, 6%.. $1,500

ROCKWELL CONSTRUCTION CO. to St. Luke's Realty Co.; 120th St, n s, 100 ft w of Lenox Av, 50x100.11, prior mtg $—, 1 year, 6%.........$8,000

ROSS, Florence H., to Citizens Savings Bank; 19th St, 326 West, s s, 21.10x92, 5 years.. $11,000

ROSS, Florence H., to Mary E. Kenney; 19th St, 326 West, s s, 21.10x92, prior mtg $11,000, 3 years, 6%.........$3,500

SANDERS, Bertha, to State Bank; Columbia St, 122, e s, 20x80, 1 year, 6%.......$3,000

SCHNEIDER, Anna, to Eliza Riesz; Dominick St, s s, 113 ft e of Hudson St, 20x80, 5 years.........$4,000

SISTI, Serefina, to Marion J. Ross; King St, 52, s s, 20.9x100, prior mtg $12,500....$1,100

SPENCER REALTY CO. to County Holding Co.; Broadway, n e s, at s s of 69th St, 113.4x—; 36th St, n s, 195.7 ft e of 7th Av, 39.7x98.9, 1 year, 6%.........$65,000

TAGG, Annie F., to Robert J. Culhane; 30th St, 543 West, n s, 16.1x31.6, 1 year....$3,000

TOCH REALTY CO. to Lawyers Title Insurance and Trust Co.; 95th St, n s, 80.5 ft e of Columbus Av, 19.7x100.8x9.2x101.3, 5 years. $12,000

WALSH, Thomas F., to Frank Gass; Castle Hill Av, e s, at n s of Lot 409, runs n 162 ft to point 211 ft s of Starling Av x e 78 ft x s 161.8 ft x w 91 ft to beginning, part of lot 410, map of Unionport, 3 years, 6%....$1,500

WEHMEYER, August F., to Title Guarantee and Trust Co.; Amsterdam Av, 1,451, e s, 325 ft s of 133d St, 25.7x100, due as per bond.........$20,000

ZANG, Jacob A., to Agnes K. Malone; Lot 491, map of Van Nest Park, installments....$1,700

174 STREET CONSTRUCTION CO. to Lawyers Title Insurance and Trust Co.; Tinton Av, n w corner of 160th St, 104.6x40, 1 year, 6%.........$41,000

174 STREET CONSTRUCTION CO. to Lawyers Title Insurance and Trust Co.; 160th St, n s, 80 ft w of Tinton Av, 40x104.6, 1 year, 6%.........$31,000

174 STREET CONSTRUCTION CO. to Lawyers Title Insurance and Trust Co.; Tinton Av, w s, 104.6 ft n of 160th St, 40.8x120, 1 year, 6%.........$32,000

Mechanics' Liens.

PELHAM AV, n w s, 50 ft w of Hughes Av, 71x87; Saverio Scalzo and others against Levoli Construction Co., owner and contractor, $1,425.

161ST ST, 507 West; Colwell Lead Co. against 507 West 161st St, owner; Reynolds & McMahon, contractors, $1,416.

BRUNNER AV, 4,169; Patrick J. Toomey against William and Mary Voettcher, owners; Georg Erlacher, contractor, $75.

45TH ST, 141 to 147 West; Standard Arch Co. against Forty-fifth Street Exchange, owner; John E. Olson contractor, $9,181.

WALTON AV, 2,255 to 2,269; Leroy Clark Co. against Bedford Park Construction Co., owner and contractor, $464.

MAIN ST, n e corner of Westchester Av, 25x100x irregular; Sidney G. Tucker and others against George Joseph, owner; North Side Cornice and Roofing Co., contractor, $100.

Satisfied Mechanics' Liens.

FRANKLIN AV, n e corner of 168th St; Central Union Gas Co. against Moorhead Construction Co. and others, March 31, 1910, $379.

CRESTON AV, w s, 175 ft s of 198th St; Ashland W. White against John Quinn and others, June 18, 1909, $71.

BROADWAY, s e corner of 160th St; Voska, Foelsch & Sidlo, Inc., against Pine Investing Co. and others, Feb. 17, 1910, $405.

PLYMPTON AV, e s, 75 ft n of 170th St; David Bradpis and others against Eagle Plumbing Supply Co. and others, March 23, 1910, (by bond,) $280.

45TH ST, 141 to 147 West; M. F. Westergren, Inc., against Forty-fifth Street Exchange and others, March 30, 1910, $2,850.

45TH ST., 141 to 147 West; Howell & Lawrence against Forty-fifth Street Exchange and others, March 18, 1910, $3,550.

NELSON AV, w s, 150 ft s of Brandt Place; J. Caro & Sons against James H. Havens and others, March 28, 1910, $296.

Lis Pendens.

105TH ST, 220 East; Esther Engel against Paul Orlando and others, (foreclosure of mortgage;) attorney, M. Radin.

PERRY AV, e s, 225 ft s of 209th St, 25x100; John S. H. Petet, executor, against Carrie Newman and others, (amended action to declare;) attorneys, Robinson, Allen & Hoy.

GOERCK ST, 68; Sheriff St, 47; State Bank against Isidor Daniels and others, (foreclosure of mortgage;) attorney, W. T. Kohn.

126TH ST, n s, 350 ft w of Madison Av, 50x125; Alvin F. Johnson against Annie Ridal and others, (foreclosure of mortgage;) attorney, W. F. Quigley.

MANGIN ST, 94 and 96; Lena Kamen against David Isseks, (action to foreclose mechanic's lien;) attorney, H. C. Gomprecht.

PLEASANT AV, 337; Jessie Gillender against Indelli & Conforto Co., (foreclosure of mortgage;) attorney, S. B. Robinson.

134TH ST, n s, 200 ft w of St. Ann's Av, 25x100; Eliza O'Kennedy against Morris Zimmerman and others, (foreclosure of mortgage;) attorney, J. J. K. O'Kennedy.

137TH ST, 358 East; Moses Seelig against Doctor Herzl Association and others, (foreclosure of mortgage;) attorney, F. C. Leubuscher.

135TH ST, 529 East; Carl Fischer against Isaac Hattenbach and others, (foreclosure of mortgage;) attorney, R. Dudensing, Jr.

LOTS 28, 62, and 63, Block 3,238, Bailey estate, Bronx; Knickerbocker Trust Co. against Charles E. Keniston Realty Co. and others, (foreclosure of mortgage;) attorney, H. L. Bellinger, Jr.

176TH ST, 887 East; Charles Bjorkegren against Cornelia McCormack, (action to foreclose mechanic's lien;) attorneys, Dutton & Kilsheimer.

Remarkable Real Estate Review of The New York Times Sunday, April 24. Building development in New York, real estate values, administration in the Bronx, beautification of the city, and many other features of interest to buyers and sellers of realty by recognized authorities.—Adv.

MORTGAGE LOANS.

Direct Dealings with The Men who Decide

result from our long established business connections and eliminate for borrowers the uncertainties and waste of time in mortgage negotiation where too many are involved.

A. W. McLAUGHLIN & CO.
Brokers and Dealers in Mortgages
128 Broadway, cor. Cedar
STRONGEST AND BEST EQUIPPED

2 SECOND MORTGAGES **2**
Wanted—$100,000 placed monthly through my office.
(Seconds exclusively.)
HOWARD H. MOSHER.
135 Broadway.

A GOOD THING TO KNOW—I have Funds for 1st and 2nd Mortgage, large and small amounts; principals want prompt action and are liberal; applications wanted. John H. Keirns, 119 Nassau St.

MORTGAGE LOANS, Manhattan and Bronx. Quick Results. S. M. BIER, 60 Liberty St.

Large and small amounts for first and second mortgages; have 4½% money. A 217 Times Downtown.

REAL ESTATE AT AUCTION

REAL ESTATE AT AUCTION.

OAKDALE, L. I.

Oakdale is famed for its magnificent homes. It has the best golf course and largest game preserve in the State. Plots **75 x 150** feet, just across from **"Idle Hour,"** within **500 feet** of the Oakdale Station, are selling for about **$300** at auction; they will sell for **$3,000** a few years hence. **Permanent shore rights on Great South Bay will pass under Terms of Sale.** The property is beautifully shaded and restricted. **60%** may remain on mortgage **3 years** at **4%**. Titles guaranteed.

Sale on Thursday, April 7th, 12 o'clock, 14 Vesey Street.
BRYAN L. KENNELLY, Auctioneer,
156 BROADWAY.

James L. Wells, Auctioneer
TRUSTEE'S SALE.
EST. GEO. H. PURSER, DEC'D.
At 14 and 16 Vesey St., Exchange Salesroom,
Tuesday, April 5, noon,
30 Bronx Building Lots
THIRD AVE., 2 LOTS,
West side, 158 north of 175th St.
WEBSTER AVE., 10 LOTS,
East side, 226 north of 184th St.
PARK AVE. WEST, 10 LOTS,
Directly in rear of above.
WEEKS AVE., 8 LOTS,
East side, 95 south of 175th St., Mount Hope, Tremont.

All choicely located, near transit facilities, and in rapidly growing sections. Apply for maps, Wm. W. Scrugham, Esq., Trustee, and R. E. & A. J. Primo, Esqrs., Attorneys, Yonkers; William Romer, Esq., Attorney, White Plains; Maloney & Harding, Esqrs., Attorneys, 43 Exchange Place, N. Y.; James L. Wells Co., Auctioneers, 141 Broadway, N. Y.

JAMES L. WELLS, Auctioneer,
SUPREME COURT PARTITION SALE
Estate Henry Mierisch, Deceased,
at 14-16 Vesey Street, Exchange Salesroom
TUESDAY, APRIL 12TH, NOON
BRONX BUSINESS PROPERTY.
2719 THIRD AVENUE

W. S. 100 ft. S of 145th St., lot 25x100, with three story brick store and dwelling; excellent location, near 'L' station; apply for map to Henry W. Smith, Esq., referee, 35 Nassau Street; Smith Williamson, Esq., Plaintiff's Attorney, 364 Alexander Ave.; Mayer, McLeer & Dobson, Esqs., 198 Montague Street, Brooklyn, and Hugh A. Thornton, Tarrytown, N. Y., Defendant's Attorneys; Charles Everett Moore, Esq., guardian ad litem, White Plains, N. Y., and James L. Wells Co., No. 141 Broadway.

BUILDING MATERIAL.

Showing Brick

If you are going to build, brick will interest you—at least they SHOULD interest you. Then you will know what the exterior of your building will look like when finished.

We have a permanent *al fresco* exhibition of front brick always on view. We can show you 25,000 buildings in Greater New York, attesting the beauty, durability and desirability of our front brick. Brick in a picture may be one thing and in a wall another. Let us show you the buildings.

Delay in the delivery of brick is a vexatious and expensive matter. With us, there are no delays.

FREDENBURG & LOUNSBURY
289 Fourth Ave., N. Y.
"The largest distributors of front brick in the world."
ALSO BATH PORTLAND CEMENT.

PLUMBING BILLS REDUCED. Investigate Sole Plumbing Inspection System, 1,691 Park Av. Phone 359 Harlem.

BRONX—FOR SALE OR TO LET.

BARGAIN—$7,200
Store and dwelling—full lot, short block from 3d Avenue, near 149th Street Subway.
J. CLARENCE DAVIES,
149th St. and 3d Av.

ONE FAMILY BRICK HOUSES.
TWO BATHS—LATEST IMPROVEMENTS,
Briggs Av., North of 194th St., Fordham.
ONE FAMILY FRAME HOUSES.
263-265 Kingsbridge Road, opposite Poe Park.
OPEN FOR INSPECTION DAILY.
Wm. H. Wright & Son, Inc., Builders.

ATTENTION, INVESTORS!
REAL BARGAINS
SOME FIRST-CLASS MODERN FLATS IN BEST LOCATION OF BRONX.
OWNER, 327 EAST 154TH ST.

Chance—Near Broadway Subway station; overlooking beautiful Hudson, Palisades; high-class neighborhood; handsome residences; parquet floors, electric lights, large piazzas, &c.; house, 9 rooms, bath, $7,500; fine corner house, 10 large, light rooms, bath, with stable, $10,500; very large house, 11 rooms, $14,000; easy terms. H. T. Wood, 60 Liberty Street.

Several cozy, eight-room detached, private houses; all improvements; two blocks from "L" station, Bedford Park; most beautiful residential section in Bronx; price $7,000; easy terms. Ball, 1,308 Fulton Av., Bronx.

Attractive new house rent furnished at Spuyten Duyvil-on-Hudson: 20 minutes out; 12 rooms, 2 baths, electricity; $1,500 per annum. Address Maud Lesley, Spuyten Duyvil, N. Y.

Nine rooms, 2 baths, laundry; parquet floor; electric light; water; heat; decorated; near 225th St. and Broadway. 2,708 Heath Av. Olsen.

Excavated corner plot, booming section on Webster Av.; equity $15,000; will exchange. A 300 Times.

"Brooklyn Business Development," Evan J. Rustin of Rustin & Robbins. See The New York Times Seventh Annual Real Estate Review, Sunday, April 24.

MANHATTAN—FOR SALE.

J. ROMAINE BROWN & CO
Manager of Estates
Brokers, Appraisers,
53 WEST 33D ST., NEAR BROADWAY.
J. Romaine Brown. A. P. W. Kinnan.

For Sale.—Brick two-family house, detached; 13 rooms; lot 28.7x100; hardwood trim; hot water heating, electric light; this building is finished throughout in the best possible manner, and we invite your inspection. For particulars inquire of German Real Estate Company, Owner, 504 East 236th St.

A select boarding house that has made $30,000 for present owner, must be sold on account of ill health; handsomely furnished, private baths, modern conveniences, high-class patronage. Address E 70 Times.

West Side.

West Side Dwellings FOR SALE.

$17,500 —Four story, high stoop, 17x55x100; butler's pantry extension; fine condition; two baths, open plumbing; tiled kitchen and butler's pantry; mtge. $12,000.

$25,500 —In the Seventies; three story brown stone Dwelling, complete and modern; electric light, parquet floors; bath extension, two baths, fine condition; exceptionally good house; cheap.

$26,000 —Four story American basement; three tiled baths; electric light throughout; silk decorations; condition perfect; owner moving to country, will sacrifice.

$30,000 —Three story brown stone Dwelling, swell front, fine condition, electric light, two tiled baths, bath extension, parquet floors, all improvements; a cozy and complete home, exceptionally open rear; centre of strictly private house block.

$35,000 —Five story American basement, 17x60x100; bath extension; three tiled baths, electric light; convenient to 86th St. subway station; mortgage $21,000; rented to October, 1910, at $2,300.

$43,000 —A magnificent four story house, immediately adjoining West End Av., in a strictly private house section; extra wide; all modern conveniences; electric light, parquet floors, three baths; a good house at a great sacrifice.

$50,000 —A fine five story American basement, between West End Av. and Riverside Drive, a wide modern house built by one of the best West Side builders; must be sold to close an estate; a man with ready cash will get a bargain.

FULL PARTICULARS OF
SLAWSON & HOBBS,
284 Columbus Ave.

Studio CO-OPERATIVE APARTMENT **For Sale**
After you have investigated all the other co-operative apartment house propositions and before you purchase, call and see us and let us show you the most attractive and safe investment of them all.
Location WEST 72D ST., NEAR BROADWAY.
FRANK L. FISHER CO.,
440 Columbus Av. (81st).

AN INVESTMENT.
104th St., Near Central Park West.
Two five-story steam-heated flats, one double, one triple; excellent renting neighborhood; 4 and 5 rooms and baths; all rented at low rents, $7,452; should be over $8,000; price $72,500; first mtge. $51,000; widow must sell; terms can be arranged.
M. MORGENTHAU, Jr., CO.
95 Liberty St., Agents.

LONG ISLAND—FOR SALE OR TO LET.

LONG ISLAND—FOR SALE OR TO LET.

McKnight Realty Co

LONG ISLAND

REAL ESTATE

Water Front

Properties along the Long Island Sound within 30 minutes of Manhattan are very scarce and therefore high priced. Our Developments known as

BAYSIDE-FLUSHING
and
ESTATES OF GREAT NECK

solve the problem to those seeking homesites at or near the water that are **better** than the ordinary Land Development and within reach of the great majority.

Your inquiry for further particulars will be immediately answered **by mail**—not by **agents,** if so requested.

347 FIFTH AVENUE, N.Y.

Our INVESTORS' GUIDE is simply invaluable to Long Island Investors and Homeseekers. Free upon request.

Overlooking Little Neck Bay, 40x100; must sacrifice; need money. Sacrifice, D 170 Times.

MANHATTAN—FOR SALE.

Washington Heights.

Splendid Investment.—Block front elevator apartment; rent, $33,000; savings bank mortgage, $200,000; price, $300,000; suitable terms. E. T. Kingsley, 1 Madison Av.

East Side.

For Sale.—Two four-story brownstone flats; excellent condition; full tenement house requirements; 20x100 each; East 58th St.; price $35,000. E 88 Times.

BROOKLYN—FOR SALE OR TO LET.

SINGER'S High Grade
ONE FAMILY HOUSES
NO BASEMENT
Fourth St. and Prospect Park West
HARDWOOD TRIM, ELECTRIC LIGHTS, HOT WATER HEAT.
ALWAYS OPEN FOR INSPECTION.
OTTO SINGER, Builder.

$500 CASH.—Bay Av., near Ocean Av., just south East Midwood, 5 new 2-story, one-family houses, 7 rooms; tiled bath, open plumbing, furnace heat; price $3,600. JOHN PERRY CO., 373 Fulton St., Brooklyn.

Flatbush houses my specialty, from cottage to mansion; 47 varieties; one special 8-room house, perfect gem, $5,500, worth $7,500. Open Sundays. Edwards, Church Av., Brighton Beach Station.

QUEENS—FOR SALE OR TO LET.

No Special Trains
Just 5c by Trolley to
Elmhurst Heights
NEW YORK CITY.
PRESENT PRICES WILL BE RAISED
10% BY MAY 1ST.
Don't Invest a Dollar
Before Obtaining Particulars from
BANKERS' LAND CORPORATION,
883 Manhattan Ave., Brooklyn, N. Y.

TO MACY'S STORE
in 30 MINUTES on May 15th, 1910, via four Penn. tunnels, if you select your home at QUEENS-COURT, Queens, L. I. Lots $380 to $700; all improvements and restricted. We build your house to order, $3,500 to $8,000; easy terms. LET YOUR RENT PAY. Write, call, or 'phone 8257 Cortlandt.
J. MEADE BRIGGS,
200 Broadway, New York.

FLUSHING.—Brick and stone dwelling; all improvements; 18 rooms; 2 bathrooms; large lawn; Washington and Lawrence Sts.; $85,000, or will rent. Elliott & Bush, 194 Broadway, New York, or local agents.

EXAMINE OUR HOUSES
at Flushing before you buy or build and save money; your own terms. Capt. Christensen, 1 West 34th St.

REAL ESTATE WANTED.

FARM WANTED
About one hundred acres, within commuting distance of New York City; lease for a term of years with privilege of buying. Robert S. Finney, 105 Park Ave., New York.

PROPERTY OWNERS, ATTENTION!
We buy for cash or lease tenements or flats in any part of Greater New York, especially those in need of alterations or repairs.
G. TUOTI & CO., 63 PARK ROW.

Flats and tenement property wanted for cash buyers. Joseph F. Feist, 408 West 42d St.

REAL ESTATE FOR EXCHANGE.

RENT $9,000; PRICE $80,000.
Mortgage $48,000 at 5%, four years; five-story, with stores; up to date, Subway block, Bronx; builder might consider well located Bronx lots as part payment.
C. F. HEITMANN, 167 West 145th St.

NEW ENGLAND—FOR SALE OR LET.

In the Berkshire Hills.—Unique opportunity to purchase about 600 acres of farm, fruit, and timber lands lying in valley, over hills, and on high easterly slope of "The Dome"; matchless springs, good trout stream, substantial stone walls, new farm buildings, and graveled road to a unique site for private residence or club; charming mountain and valley scenery; three miles from Sheffield, Mass. Inquire of J. M. Kennedy, 915 Union Trust Bldg., Detroit, Mich.

CONNECTICUT.
Big bargain in a country home; 2-story 12-room house; running water; 12 acres land; keep 2 cows; near store, Post Office, and hotel. Write for photo. A. C. Rowley, Riverton, Conn.

Fine country home on the beautiful Housatonic River; dock, boathouse, house, barns, chicken yard, fruit trees; beautiful spot; only 5 minutes to R. R. station; bargain. G. W. Munson, Milford, Conn.

Fine country estate, 100 acres, farmhouses, and also large farm house; all improvements; fine barns, stock, tools, &c.; must be sold at once. G. W. Munson, Milford, Conn.

GARAGES.

PRIVATE GARAGE in West 55th St.
to rent as garage or stable. Chauffeur's or coachman's quarters; sufficient room for 5 automobiles or 6 horses; low rent.
Douglas Robinson
Charles S. Brown Co
146 Broadway, New York

REAL ESTATE—OUT OF CITY.

FARMS.
If you have decided to buy drop me a line. Easy terms. L. W. Hopkins, Scotland, Conn.

SOUTHAMPTON
& SHINNECOCK HILLS, L. I.
Furnished Cottages to rent. Lists on application. Plans and photographs of houses at office.
J. METCALFE THOMAS
19 LIBERTY ST., N. Y.

If you want HOMESITES or SMALL FARMS in nearby suburbs on Long Island, send for a free copy of the
A. B. C. OF SUBURBAN REAL ESTATE.
It tells what you want to know.
J. F. MINCHER, Dept. E. 351 Fifth Ave., N. Y. C.

Bargain.—Will sacrifice to quick buyer part or all of elegant building site, 300x250, located at Rockville Centre, L. I.; near water; part cash; no agents. Mortgage, Box E 134 Times.

Garden City Estates.—Residences adjoining Lots Forty and Forty-one, Block Eighty-one. H., 25 Gold St., Yonkers.

WESTCHESTER—SALE OR TO LET.

The Beautiful Flower Estate
At Dobbs-Ferry-on-Hudson
is to be divided at once into villa sites of various sizes. Most attractive prices and terms may be had prior to development. All improvements, including sewers, water and gas mains, street lights and fire hydrants, will be installed within 90 days. To reach take New York Central to Hastings-on-Hudson. Our carriages meet all trains.
Hastings Homes Co.
109 West 40th St. Tel. 385 Bryant

SCARSDALE ESTATES
Seventy-five electric trains to and from Grand Central Station. Send for Booklet C.
The Scarsdale Estates
Robert E. Farley, Pres.
White Plains, New York, and 28 E. 42d St., N. Y. City.

Country & Suburban Homes
Westchester County, N. Y.
If you contemplate buying, renting, or building a home in the country consult with
W. J. REED
SCARSDALE, N. Y. Telephone 77.
7 E. 42d St., New York. Tel. 6184—38th St.

AN ATTRACTIVE
new home, for a small family, at beautiful Larchmont. Complete enough for the most fastidious; price, $7,500; finely situated, in private park, with every modern convenience.
OWNER, 148 Times, Times Square.

To let at $250 a month for the Summer, attractive furnished cottage, six bedrooms, 3 minutes' walk from the Sound, 35 minutes from city; fine bathing and boating. Address C. C., 55 West 44th St.

Houses for Sale and Rent.
Burke Stone, Bronxville.

Mount Vernon.

Suitable for Artist
At Mt. Vernon; a modern home; 11 rooms, 2 baths, hot water heat, electricity; spacious living and dining rooms; oak trim and beamed ceilings; large studio with north light; price $11,500, with a plot 50x105, or with extra corner, (50x105,) $15,500.
COOLEY & WEST INC., Mount Vernon, N. Y.

Yonkers

YONKERS—FOR RENT.
Corner of Prospect St., near Getty Square; 2 large houses, 2 stories; suitable for club or boarding house; rent $2,000 and water tax; caretaker on premises. J. Romaine Brown & Co., 506 South Broadway, Yonkers, or 53 West 33d St., New York City.

REAL ESTATE—FLORIDA.

Only 4,000 acres left of the finest, most fertile land in Florida, in an immediate suburb of Tampa, the great market centre; fine roads and trolley near the property; a similar opportunity to buy fertile land adjacent large city in 10-acre plots will never be offered again; a fortune awaits the lucky investor or settler; $50 per acre; $1 per acre cash, $1 per acre monthly.
Maps, information, L. O. Henderson, Agent, Tampa Bay Land Co., 115 Broadway.

CITY HOUSES TO LET—Unfurnished.

A.—3 MONROE ST.
3-story high-stoop house with 11 large rooms. Rent $750.
FIRM L. J. CARPENTER, 25 Liberty St.

APARTMENTS TO LET—Furnished.

110TH ST., 527 WEST.—Charming apartment to rent until September or longer; new house and new furniture; seven rooms, two baths; near Subway and Drive; every room light and sunny. Telephone 3278 Morningside. Britannia.

65TH ST., 8 WEST, (Overlooking Central Park.)—Two delightfully light, six rooms, bath, furnished for housekeeping by owner; genteel, quiet house; one door Central Park West; $50-$60.

Party leaving city will sublet two large, cool rooms; bath; fashionable hotel; Hudson River breezes; ample accommodations three persons; $100 month; references. Address Box E 98 Times.

15 East 33d St.—Second floor; front room and bath; telephone; central location; every convenience.

COUNTRY—FOR SALE OR TO LET.

Country Homes Near N. Y. City. **FARMS** I. J. Auerbach, 14 East 23d St. New York.

"Building Development of Manhattan," R. P. Miller, Building Superintendent of Manhattan. See The New York Times Seventh Annual Real Estate Review, Sunday, April 24.

NEW JERSEY—FOR SALE OR TO LET | NEW JERSEY—FOR SALE OR TO LET

CHICKEN FARMS
FRUIT FARMS
DUCK FARMS
TRUCK FARMS

MONEY MAKING FARMS
are the
CENTRAL FARMS OF NEW JERSEY

One, three and five acre farms, $125 per acre; easy terms; 67 minutes from Jersey City, in the heart of NEW JERSEY'S farm belt. You can raise peaches, apples, berries, melons; anything and everything that is raised on a farm. 300 feet above the sea. Good, fertile soil; all cleared and planted now with Winter wheat. Not in a wilderness of scrub oaks, but in a thriving up-to-date farming community with stores, churches, banks and schools all right at hand. Section No. 2 is at the junction of four State roads. High and overlooking the whole surrounding country.

Visit this property next Sunday, April 10th. It is

OUR LAST FREE SPECIAL TRAIN

Section No. 1 sold in three weeks. Section No. 2 half sold out Sunday, April 3d. Sunday, April 10th, will finish it.

Don't miss this, your last opportunity, to take a ride on our own train. No stops. Everybody welcome. Come and bring your friends. Write, reserving tickets for Sunday, April 10th.

Free booklets how to make money raising chickens.

W. C. REEVES & CO.,
124 East 23d Street, New York City.

WEEQUAHIC PARK TRACT
NEWARK NEWARK

A Handsome Residential Development.

This tract is almost as accessible from New York as it is from Market and Broad Streets, Newark. This property is directly opposite Weequahic Park, one of the handsomest park developments in Essex County. Accessible residential property opposite large public breathing places is bound to become extremely valuable with the natural upbuilding of the city. Paved boulevards with parkways in centre. Five-foot cement walks. Shade trees planted throughout. Sewer, water and gas mains laid with connections to curb. Electric lights.

The Lehigh Valley "Park View" Passenger Station is located at the property. This Railroad is operated over the Pennsylvania R. R. tracks and ferries to New York.

Upon completion of Pennsylvania R. R. tunnels under the North River, this development is only 20 minutes from New York City, WITHOUT CHANGE OF CARS ON JERSEY SIDE.

TERMS THAT WILL PERMIT YOU TO BUY—MONTHLY PAYMENTS.

Agents on Property. Maps and Particulars.

Take Lehigh Valley Train (Sunday), Pennsylvania Railroad Ferries. Or take Jersey Central, Pennsylvania or Lackawanna Railroad to Newark, and take Mt. Prospect Ave. or "Main" Line trolleys to property.

FRANK J. BOCK, 800 BROAD ST., NEWARK.

SMALL FARM, $99.

4-room bungalow, $10 down, $5 monthly; charming suburb 56 minutes from City Hall; fine schools, churches, stores, and banks; 15 trains daily; fare 11 cents; 10 minutes' walk to depot; boating, bathing, and fishing; near lake 3 miles long and 1 mile wide; enough land to raise your own chickens, vegetables, keep a horse and cow, and enjoy the peace and happiness of country life; title guaranteed; apple, pear, and cherry trees fully grown; send postal for full information. Telephone 6371 Barclay. W. Nichols, 258 Broadway, opposite City Hall.

Chicken Farm $99

20,000 square feet of land for $99; $10 down, $5 monthly; charming suburb, one hour from city; fine schools, churches, stores, and banks; 52 trains daily; fare 15c.; title guaranteed; enough land to build your own house, raise your own chickens, vegetables, keep a horse and cow and enjoy the peace and happiness of country life. 100 peach trees with each acre that will yield $400 a year; send a postal for full information. Telephone 4309 Beekman. **FREE** C. LANE, Room 324 World Building.

Baldwin Park—South Orange Heights

300 feet elevation; extended mountain view; 40 minutes to Hudson Terminal Building, D., L. & W. R. R.; 90 trains daily, select residential suburb; restricted property, all improvements; fifty New York families have already made this their home; houses range from $7,000 to $15,000; also a few choice building plots for sale; terms and payments made satisfactory; write or call for booklets. Cornelius A. Baldwin, 30 Church St., N. Y., or 451 Summit Av., So. Orange, N. J.

Leonia Estates

opposite proposed New York-New Jersey Bridge at 179th St. is a beautiful residence Park for all year round homes. High class, but not high priced; all improvements, including sewers, electric lights, etc. Railway and trolley connection to New York. Only a few lots unsold. Prices advance April 15th. Investigate now.

To reach Leonia Estates take West 130th St. Ferry, then express trolley to Central Ave. For maps, circular, etc., write

OSBOURNE BOWLES, Leonia, N. J.

BUILD A HOME IN THE COUNTRY

in an ideal spot, among lovely surroundings and grand views, heights of Chatham, N. J.; less than one hour from New York on Del., Lack. & West. R. R.; an attractive and inviting suburb, possessing all advantages, churches, schools, clubhouse, pure water supply, electric light, telephone; high altitude; healthy, restricted, easy housekeeping markets. For booklet and information address ESTATE WM. A. MARTIN, 114 Liberty St., N. Y. City.

LAKE HOPATCONG

ATTRACTIVE BUNGALOW SITES

with private lake. Less than ten minutes from Hopatcong station, close to hotels and cottages. From $150 upward. Write or call. HOPATCONG LAKE DEVELOPMENT CO., 165 Broadway, New York.

$150 CASH—$15 MONTHLY.

Purchases beautiful 7-room cottage; price $2,000 upwards; only 25 minutes from B'way, Lackawanna Road. Write, call, Nicholson Co., Lyndhurst, N. J.

RIDGEWOOD, N. J.—Artistic home; convenient; all improvements; 7 rooms; $4,750; $500 cash required. RIDGEWOOD DEVELOPMENT CO., Ridgewood, N. J., or Room 340, 30 Church St.

A BARGAIN.—100x130 feet plot; 7-room house, garage, trees; all improvements; near station; $6,000. RIDGEWOOD DEVELOPMENT CO., Ridgewood, N. J., or Room 340, 30 Church St., N. Y.

FREE—Large photograph of Asbury Park (aeroplane view) sent upon request. ASBURY PARK ESTATES, 45 West 34th St.

LOCUST, N. J., Near Atlantic Highlands.—Nicely furnished house, 7 rooms, running water, bath, $400 for season; photographs can be seen. W. H. Mount, 49 Broad St., city.

MONMOUTH BEACH, N. J.—Twenty cottages for sale, furnished, $2,500 up; 50 furnished cottages for rent, $300 up, for Summer. HOVER, Room 340, 30 Church St., New York.

A beautifully situated home, two houses, adjoining Long Branch; barns; 30 acres; rent, $2,000; sell $20,000; improvements. Owner, 54 West 68th St.

$300 cash, balance rent; new modern home, 6 rooms, every improvement; high, healthy, restricted; price, $4,200. Carl Hallberg, Ridgefield Park, N. J.

Why not Ridgewood, N. J.? For new illustrated book on that subject write Publicity Department, Board of Trade.

Farms, country homes, all kinds, everywhere; bargain list mailed. Lebkuecher, 71 Bible House, Manhattan.

Artistic Nutley houses $4,750 up; choice lots $250 up. Lambert, 99 Nassau St., N. Y.

TO LET FOR BUSINESS PURPOSES.

New Jersey.

Two large and light lofts to lease, 50x100, with elevator, steam heat; easy reach of Penn. ferries. 91 Bishop St., Jersey City.

WANTED FOR BUSINESS PURPOSES.

What firm having three-year lease in Hudson Terminal or nearby building will sublet office space to reliable people? E 105 Times.

HOMES at LEONIA

A HIGH CLASS RESIDENTIAL PARK,
20 minutes from Harlem.
30 minutes from downtown, New York.

Neat, artistic; every modern improvement; sewer, water, gas, electricity; on large plot, with shade and lawns, flagged sidewalks; will be sold on easy monthly payments to desirable people; particulars.

LEONIA HEIGHTS LAND.
Marbridge Building, New York.
Broadway and 34th St. 'Phone 380 Murray Hill.

TO LET FOR BUSINESS PURPOSES.

STORES OFFICES LOFTS

At the "Herald Square of the Bronx"

In the Finest Business Building of the Greatest Traffic Center of the Bronx

The NEW A-RE-CO BUILDING 149th St. and Third Ave.

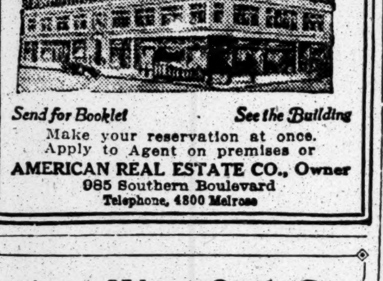

Send for Booklet *See the Building*

Make your reservation at once. Apply to Agent on premises or

AMERICAN REAL ESTATE CO., Owner
985 Southern Boulevard
Telephone, 4800 Melrose

41-43 West 25th St.

(Madison Square).

Modern Fireproof Building

Store (50x98) and BASEMENT

FIRST AND NINTH LOFTS.

STORE AND FIRST LOFT HAVE ELEGANT SHOW WINDOWS.

Exceptionally good light; adapted to any high class business; immediate possession; moderate rental. Inquire on premises or your own broker.

'Phone, Madison—4980.

OFFICES AND LOFTS

Ready for Immediate Occupancy.

CAMERON BUILDING
34TH STREET & MADISON AVE.

The latest type of highest class fire-proof building, best of equipment throughout for convenience and comfort of tenants, unrivaled as to light and air and situated in the very heart of Manhattan's most desirable business centre.

Apply to Agents,
ALBERT B. ASHFORTH,
10 East 33rd Street, New York.

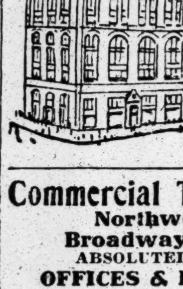

41 Park Row AND 147 Nassau St.

Formerly known as
TIMES BUILDING
Faces three streets.
All outside light

OFFICES TO LET

Park frontage,
16 Stories Height.
Fast Running Elevators
Apply to
E. A. TREDWELL,
Room 720, on premises.

Commercial Trust Co. Bldg.

Northwest Corner Broadway and 41st St.

ABSOLUTELY FIREPROOF

OFFICES & ENTIRE FLOOR

Concessions to substantial tenants.
Apply to Superintendent.

FINE OFFICES,

LARGE AND SMALL.

Low Rents. Very Light.

Steam Heat and Elevator Service.

142 FULTON ST. N. Y. CITY.

N. Y. Frame and Picture Co. Building.

LOFTS AND STORE, IN 50-FOOT FRONT, 12-STORY FIREPROOF MERCANTILE BUILDING; THREE ELECTRIC OTIS ELEVATORS; STEAM HEAT; ELECTRIC AND GAS LIGHT. APPLY PREMISES, 15 AND 17 EAST 32D ST., BETWEEN MADISON AND 5TH AV., OR OWNERS AND BUILDERS, ALLIANCE CONSTRUCTION CO., 203 BROADWAY. TELEPHONE 6347 CORTLANDT.

JUST ONE LEFT!!

369 3d Av., near 27th St.; 1st loft, 2,000 square feet; large show window facing "L"; electric elevator; all improvements; cheap rent.

TWO FINE STORES

Large, handsome, remodeled fronts at 369 and 371 3d Av.; reasonable. Apply to Supt. on premises, or GEO. B. McINTYRE, 401 Greenwich St.

TOWNSEND BUILDING,

1,123 Broadway, Cor. 25th Street.

A few choice suites and single offices to let; all outside rooms; elevators, steam heat, electric lights; rents low. Cruikshank Company, 141 Broadway.

Commercial Trust Co. Bldg.

BROADWAY, N. W. COR. 41ST ST.

Absolutely Fireproof.

OFFICES & ENTIRE FLOOR

Concessions to substantial tenants.
Apply to Superintendent.

[illegible] 100x100

Fireproof, with or without power; will divide to suit tenant; 20 cts. per square foot upward.

S. W. Cor. Columbus Av. & 101st St.
Apply H. MARKOWITZ, 30 W. 20th St.
'Phone 5545 Chelsea.

APARTMENTS TO LET—Unfurnished. | APARTMENTS TO LET—Unfurnished.

West Side.
Above 110th Street and Washington Heights.

WE HAVE NO COMPETITION

If You Are Looking for an Elevator Apartment

4 TO 8 ROOMS, INCLUSIVE

For elegance, plans, convenience to L and Subway stations, (two blocks to either;) every worthy improvement; vacuum cleaning; absolutely permanent light, air and uninterrupted views and, most important, low rents, from $480 per annum up.

See Them at S. E. Cor. 157th St. and St. Nicholas Av.

At Yonkers, N. Y., THE BELFORT,

Elevator apartments corner Post St., and Hamilton Ave., very quiet, refined section.

5, 6, 7, 8 outside rooms $40, $50, $60, $70. One and two baths.

GERBEREUX CO., 369 So. B'dway, Yonkers.

THE ENDYMION,

352 WEST 117TH ST.

Choicest "home" apartments in Upper New York for the price; near Park, "L" station and surface lines; 6 and 7 rooms, bath; full service, elevator, and generous treatment; only $40 to $57. Diagrams and particulars of Superintendent or

WILCOX & SHELTON, Managers.
Tel. 87 Morningside. 245 West 125th St.

THE MIDLOTHIAN

353 West 117th St.

5 and 6 Rooms, $35.00 to $45.00.

Elevator, telephone, steam heat, hot water, tiled bath, uniform service, electric light; all rooms outside light and air. See janitor.

To Sublet.—A beautifully located apartment, (furnished or unfurnished,) in the Beaconsfield, corner 136th St. and Riverside Drive, consisting of 8 outside rooms and 2 baths; apartment faces Riverside Drive and can be seen at any time. R. Mayer.

West Side.

THE MALVERN,

47 Claremont Av., near 119th St.,
Opposite Barnard College Grounds.
5 Rooms and Bath;
large and light; every modern improvement; short distance 116th St. Subway Station.
$62.50.

CLARA COURT,

503 West 111th St.,
One block from Subway and "L";
six rooms and bath;
electric light, elevator and 'phone service.
$55.

Thomas J. O'Reilly, Agent,
Corner Broadway and 109th St.

THE ALBANY,

BROADWAY AND 52D ST.

Attractive corner Apartment, nine rooms and bath, elevator, telephone, etc., etc. Suitable for physician.

HENRY D. WINANS & MAY, Agents,
749 5th Av., near 58th St.

The Kenmore,

353 West 57th St. (wide street,)

8 rooms and bath. Elevator, electric light, parquet floors. $1,050 to $1,300 per annum.

Hy. D. Winans & May, Agents,
749 Fifth Av., near 58th St.

Life Building Apartment

21 WEST 31ST.

For rent, unfurnished, 4 rooms and bath, $1,500. Immediate possession. Apply William Harvey, Supt.

To sublet in desirable three-room apartment, furnished or unfurnished, till Oct. 1st; big reduction in rate. Apply to C., care clerk, Manhattan Square Hotel, 50 West 77th St.

We store your furniture, $3; moving, $3 van-load; also boxing and shipping at moderate charges; send postal. American Storage Co., 604-608 West 48th St. Telephone 2667—Bryant.

Sublease, 6 rooms and bath, all light, facing Park; furnished optional; elevator; concessions till Oct. 1. Thomas, 50 Morningside Av. East.

East Side.

Manhanset

61-65 East 59th St.,

NEAR MADISON AVE.

The Most Accessible Location in New York City.

High Class Modern Apartments 3 Rooms and Bath, Furnished or Unfurnished. Hotel Service.

FOR RENTS, ETC.,
See Superintendent on Premises.

FLATS OF SEVEN EXTRA LARGE light rooms and bath in the well-kept apartment houses 720-732 3d Av., near 45th St.; rents low; possession May 1. CRUIKSHANK COMPANY, 141 Broadway.

THE STANLEY,

175 EAST 70TH ST.

8-room apartment, thoroughly up to date; very reasonable. Apply on premises.

KINGSTON—129 E. 76th STREET,

Handsome apartment; 8 large, light rooms.

TO LET FOR BUSINESS PURPOSES.

FOR LEASE

TERM YEARS, PLOT ON THE WEST SIDE AV. B, BETWEEN 19TH AND 20TH STS., 9 LOTS, VACANT, SMALL STABLE, AND OFFICE. JOHN U. BROOKMAN, OWNER, 88 WALL ST.

Exceptionally Light Loft

For light manufacturing or tailoring, Architects' Studios, Engineers, etc. 148 East 57th Street.

28 ST. ARCADE

118 East 28th St., near Subway. Stores, Offices, Salesrooms, and Studios at moderate prices. Apply on premises.

Factory, 50x95, 6-story and basement, fireproof; whole or part; light on four sides; 415 and 417 East 93d St. Inquire Adam Happel, 408 East 93d St.

28TH ST., CORNER 1ST AV.

Loft containing 8,000 square feet; exceptional light, four sides; large elevator, steam heat, and power. Owner, on premises.

LOFTS Rent inducements; 10 West 18th St.; 28x90; good light. DUROSS, 155 West 14th St.

Stable; lowest rent in city; great opportunity; 50x100, new; 100 stalls; wagon room; will sell. East 18th. Stryker, 425 6th Ave.

Columbus Circle, 311 West 59th St.—Lofts and offices in modern light elevator building. Apply on premises. Rent moderate.

375 East 152d St.—For lease, new two-story building, 26x95; 3 blocks north 149th St., 3d Av. S. Niewenhous, 1 Madison Av.

Factory corner, 32x100; brick building, 23x50, including machinery, $8,500. Reiss, 375 East 161st St.

Long Island.

To let for manufacturing, 30,000 square feet loft, including steam power, elevator service; light on all four sides; also plot, 30x100, if desired; in Astoria, Cor. Munson and Franklin Sts.; take 92d St. Ferry or Dutch Kills car at 59th St., across the Queensboro Bridge, and inspect this modern put-up building; finely located, overlooking the East River; suitable for any kind of business. Apply WM. KRAL & CO., Astoria, L. I.

"Realty Outlook in Brooklyn," William H. Smith, member Brooklyn Board of Real Estate Brokers. See The New York Times Seventh Annual Real Estate Review, Sunday, April 24.

Bronx.

THE A-RE-CO APTS.

American Real Estate Co., Owner.
MOST HOMELIKE IN ALL NEW YORK!

ELEVATOR APARTMENTS

4 to 6 rooms and bath, $28 to $42.

NON-ELEVATOR APTS.

4 to 6 rooms and bath, $21 to $33.

Large, light rooms, Electric lights, hardwood floors, artistic decorations. HOT WATER AT ALL TIMES.

Private Park for A-RE-CO Tenants

Apply to Rental Office, 985 Southern Boulevard (just around corner from Simpson St. Subway Station.)

THE TIFFANY APARTMENT

1,055-1,059 Tiffany St., bet. 165th and 167th Sts., 400 ft. from Simpson St. Subway Station.

HIGH CLASS APARTMENTS,

All modern improvements, including steam heat, hot water; hardwood trim, electric light, etc.

5 LARGE ROOMS AND BATH.
RENTS MODERATE.

BEFORE RENTING ELSEWHERE EXAMINE

The Hudson-Fulton Apartments

E. 193 St. From Marion Ave. to Bainbridge Ave.

Block North Pelham Ave. "L" Station.
6-7 only outside Rooms, latest improvements.
Block from Trolleys, Schools, and Harlem Station.
DON'T FAIL TO INSPECT.

The Glenmore JUST OPENED

Seven light, large rooms; high-class locality.

VYSE AV., CORNER 167TH ST.,

two blocks north from Simpson St. Subway.

Yonkers

Yonkers—For Rent.

New apartments, steam heated, hardwood trim; electric light; delightful location; 5 and 7 rooms and bath; rents $35 and $50. On premises, 506 South Broadway, or J. Romaine Brown & Co., 53 West 33d St., N. Y. C.

BANKRUPTCY SALES.

IN THE DISTRICT COURT OF THE UNITED States for the Southern District of New York.—In Bankruptcy.—In the matter of MAURICE ROSENTHAL, trading as H. ROSENTHAL & BROTHER, Bankrupt.—Chas. Shongood, U. S. Auctioneer for the Southern District of New York in Bankruptcy, sells Friday, April 15, 1910, by order of the court, at 10:30 A. M., at 113 Leonard Street, Borough of Manhattan, assets of the above bankrupt, consisting of brushes, and outstanding accounts, &c.; list of accounts can be inspected at the office of the attorneys.

WILLIAM BLAU, Trustee.
PETER B. OLNEY, Referee.
68 William Street, New York.
ENGEL BROTHERS, Attorneys for Trustee,
132 Nassau Street, New York.

IN THE DISTRICT COURT OF THE UNITED States for the Southern District of New York.—In Bankruptcy.—In the matter of ISRAEL MAYER, doing business as NASSAU ART & NOVELTY CO., Bankrupt.—Chas. Shongood, U. S. Auctioneer for the Southern District of New York in bankruptcy, sells this day, Tuesday, April 5th, 1910, by order of the court, at 10:30 A. M., at 109 Fulton Street, and immediately thereafter at 152 William Street, Borough of Manhattan, assets of the above bankrupt, consisting of moldings, glass, pictures, picture frames, trimmings, fixtures, &c. WILLIAM F. SANDFORD, Receiver. LOUIS LICHTENBERG, Attorney for Receiver, 320 Broadway, New York.

IN THE DISTRICT COURT OF THE UNITED States for the Southern District of New York.—In Bankruptcy.—In the matter of JENNIE CARUSO, Bankrupt.—Chas. Shongod, U. S. Auctioneer for the Southern District of New York in Bankruptcy, sells Monday, April 11, 1910, by order of the court, at 10:30 A. M., at 113 Leonard Street, Borough of Manhattan, assets of the above bankrupt, consisting of millinery, plumes, feathers, fixtures, &c.

CLARENCE S. HOUGHTON, Receiver.
ENGEL BROTHERS, Attorneys for Receiver,
132 Nassau Street, New York.

BANKRUPTCY NOTICES.

NO. 13,072.—IN THE DISTRICT COURT OF the United States for the Southern District of New York.—In Bankruptcy.—In the matter of FALICK & COMPANY, Bankrupt.

To the creditors of Falick & Co. of the City and County of New York and district aforesaid, a bankrupt:

Notice is hereby given that on the 18th day of February, A. D. 1910, the said Falick & Co. was duly adjudicated bankrupt, and that the first meeting of creditors will be held at the office of William Allen, referee in bankruptcy, No. 67 Wall Street, New York City, on the 15th day of April, A. D. 1910, at 3 o'clock in the afternoon, at which time the said creditors may attend, prove their claims, appoint a Trustee, examine the bankrupt, and transact such other business as may properly come before said meeting. WILLIAM ALLEN,
April 4th, 1910. Referee in Bankruptcy.

NO. 130,307.—IN THE DISTRICT COURT OF the United States for the Southern District of New York.—In the matter of LILLIAN EDWARDS, Bankrupt.

To the creditors of the above-named bankrupt of the City and County of New York and district aforesaid.

Notice is hereby given that on the 25th day of February, A. D. 1910, the said Lillian Edwards was duly adjudicated bankrupt, and that the first meeting of creditors will be held at the office of the undersigned, referee in bankruptcy, No. 80 Wall Street, Borough of Manhattan, New York City, on the 18th day of April, A. D. 1910, at 12 o'clock, noon, at which time the said creditors may attend, prove their claims, appoint a trustee, examine the bankrupt, and transact such other business as may properly come before said meeting.

WILLIAM H. WILLIS,
April 4th, 1910. Referee in Bankruptcy.

NO. 13,469.—IN THE DISTRICT COURT OF the United States for the Southern District of New York.—In Bankruptcy.—In the matter of MAX SCHEIDLER, Bankrupt.

To the creditors of Max Scheidler of the City and County of New York and district aforesaid, a bankrupt:

Notice is hereby given that on the 26th day of March, A. D. 1910, the said Max Scheidler was duly adjudicated bankrupt, and that the first meeting of creditors will be held at the office of Peter B. Olney, Esq., referee in bankruptcy, No. 68 William Street, New York City, on the 15th day of April, A. D. 1910, at 10 o'clock in the forenoon, at which time the said creditors may attend, prove their claims, appoint a Trustee, examine the bankrupt, and transact such other business as may properly come before said meeting.

PETER B. OLNEY,
April 4, 1910. Referee in Bankruptcy.

U. S. DISTRICT COURT FOR THE Southern District of New York.—BENI SCHNITZER, Bankrupt.

Notice is hereby given that the above-named bankrupt has filed his petition, dated February 7th, 1910, praying for a discharge from all his debts in bankruptcy, and that all creditors and other persons are ordeed to attend at the hearing upon said petition before United States District Judges, in the United States Court House and Post Office Building, in the City and County of New York, on April 18th, 1910, at 10:30 A. M., and then and there show cause, if any they have, why the prayer of said petitioner should not be granted, and also attend the examination of the bankrupt thereon.

WILLIAM H. WILLIS,
Referee in Bankruptcy.
New York, April 4th, 1910.

U. S. DISTRICT COURT FOR THE Southern District of New York.—ABRAHAM JOACHIM, Bankrupt.

Notice is hereby given that the above-named bankrupt has filed his petition, dated March 8th, 1910, praying for a discharge from all his debts in bankruptcy, and that all creditors and other persons are ordered to attend at the hearing upon said petition before United States District Judges, in the United States Court House and Post Office Building, in the City and County of New York, on April 18th, 1910, at 10:30 A. M., and then and there show cause, if any they have, why the prayer of said petitioner should not be granted, and also attend the examination of the bankrupt thereon.

WILLIAM H. WILLIS,
Referee in Bankruptcy.
New York, April 4th, 1910.

LATEST CUSTOMS BULINGS.

French Reciprocity Treaty Held Non-Effective in Indirect Shipments.

A decision was handed down yesterday by the Board of United States General Appraisers defining the status under the American tariff of goods produced in one country and exported from another country into the United States.

The case before the board calling for the interpretation to be placed on the tariff stands in the name of the Acker, Merrall & Condit Company, but the principles laid down are of general application. The question at issue arose during the life of the Franco-American reciprocity treaty. Under the terms of the act of 1909 the reciprocal convention has been abrogated, but it is understood that many protests have been filed with the board raising the issue settled yesterday by Judge Somerville.

Judge Somerville says in his decision that the right to reduced rates of duty provided for by the commercial reciprocity treaty made with France and promulgated early in 1908 accrues only on merchandise both produced in and exported directly from France. The decision holds that it is incumbent on the importers to furnish evidence that the above conditions co-exist. The evidence submitted is not deemed as controlling. The board holds that it is immaterial that the goods were originally exported from a bonded warehouse in France, or were placed in bond in Great Britain when there, prior to being imported into the United States, they being subject to the control of the London shippers and practically having entered into the commerce of that jurisdiction.

The principle is laid down that where goods are produced in France and are shipped from there to London, England, without bills of lading showing that the merchandise was intended to be transshipped at London to the New York consignees in good faith, without any contingency of diversion, and such articles are subsequently exported immediately from Great Britain to this country on invoices made out at London, the importations will be regarded as being exported from that country, and not directly from France.

INSTRUCTION.

NEW YORK—Manhattan.

Conversational lessons wanted by gentleman desirous of improving his knowledge of the financial and physical conditions of U. S. A. railroads; offers by thoroughly competent men (including terms and references) to Y 124 Times Downtown.

STAMMERING,

and similar affections of speech scientifically corrected; 20 years' success. Call for instructive booklet. Dr. Bryant's School, 62 W. 40th.

FRENCH—GERMAN—SPANISH—ITALIAN.
The Language Phone Method,
807 Metropolis Building, New York.

LOOKING FOR A SCHOOL OR CAMP?
YOU CAN FIND THE SCHOOL WANTED
by writing School Agency, M.-41 Park Row, N. Y.

MUSICAL.

Seger Musical Bureau. Vocal and instrumental Music for all occasions. Also dramatic readers and professional entertainers. Special attention to out-of-town engagements. 237 West 142d. 'Phone 3057 Audubon.

BANKRUPTCY NOTICES.

NO. 12,941.—IN THE DISTRICT COURT OF the United States for the Southern District of New York.—In the matter of JOSEPH SILVERMAN and ISAAC RHEINSTROM, individually and as copartners under the firm name of SILVERMAN & RHEINSTROM, Bankrupts.

To the creditors of the above-named bankrupts of the City and County of New York and district aforesaid.

Notice is hereby given that on the 19th day of November, A. D. 1909, the said Joseph Silverman and Isaac Rheinstrom, individually and as copartners under the firm name of Silverman & Rheinstrom, were duly adjudicated bankrupts, and that the first meeting of creditors will be held at the office of the undersigned, referee in bankruptcy, No. 80 Wall Street, Borough of Manhattan, New York City, on the 29th day of April, A. D. 1910, at 10:30 o'clock in the forenoon, at which time the said creditors may attend, prove their claims, appoint a trustee, examine the bankrupt, and transact such other business as may properly come before said meeting.

WILLIAM H. WILLIS,
April 4th, 1910. Referee in Bankruptcy.

NO. 13,149.—IN THE DISTRICT COURT OF the United States for the Southern District of New York.—In Bankruptcy.—In the matter of EDWARD L. SILVERMAN, doing business as CHANDLER CLOAK SHOP, Bankrupt.

To the creditors of Edward L. Silverman, doing business as Chandler Cloak Shop, of the City and County of New York and district aforesaid, a bankrupt.

Notice is hereby given that on the 3d day of February, A. D. 1910, the said Edward L. Silverman, doing business at Chandler Cloak Shop, was duly adjudicated bankrupt, and that the first meeting of creditors will be held at the office of Nathaniel S. Smith, referee in bankruptcy, No. 68 William Street, City and County of New York, on the 15th day of April, A. D. 1910, at 12 o'clock noon, at which time the said creditors may attend, prove their claims, appoint a trustee, examine the bankrupt, and transact such other business as may properly come before said meeting.

NATHANIEL S. SMITH,
April 4, 1910. Referee in Bankruptcy.

NO. 13,330.—IN THE DISTRICT COURT OF the United States for the Southern District of New York.—In Bankruptcy.—In the matter of EDWIN F. LYNG, Bankrupt.

To the creditors of Edwin F. Lyng of the City and County of New York and district aforesaid, a bankrupt.

Notice is hereby given that on the 14th day of February, A. D. 1910, the said Edwin F. Lyng was duly adjudicated bankrupt, and that the first meeting of creditors will be held at the office of Nathaniel S. Smith, referee in bankruptcy, No. 68 William Street, City and County of New York, on the 15th day of April, A. D. 1910, at 11:30 o'clock in the forenoon, at which time the said creditors may attend, prove their claims, appoint a trustee, examine the bankrupt, and transact such other business as may properly come before said meeting.

NATHANIEL S. SMITH,
April 4th, 1910. Referee in Bankruptcy.

NO. 13,306.—IN THE DISTRICT COURT OF the United States for the Southern District of New York.—In the matter of GUS EDWARDS, Bankrupt.

To the creditors of the above-named bankrupt of the City and County of New York and district aforesaid.

Notice is hereby given that on the 25th day of February, A. D. 1910, the said Gus Edwards was duly adjudicated bankrupt, and that the first meeting of creditors will be held at the office of the undersigned, referee in bankruptcy, No. 80 Wall Street, Borough of Manhattan, New York City, on the 18th day of April, A. D. 1910, at 11:15 o'clock in the forenoon, at which time the said creditors may attend, prove their claims, appoint a trustee, examine the bankrupt, and transact such other business as may properly come before said meeting.

WILLIAM H. WILLIS,
April 4th, 1910. Referee in Bankruptcy.

NO. 13,284.—IN THE DISTRICT COURT OF the United States for the Southern District of New York.—In Bankruptcy.—In the matter of RUDOLPH BERGMANN, individually and as a member of the firm of LUESSEN & BERGMANN, Bankrupt.

To the creditors of Rudolph Bergmann of the City and County of New York and district aforesaid, a bankrupt:

Notice is hereby given that on the 22nd day of January, A. D. 1910, the said Rudolph Bergmann, individually and as a member of the firm of Luessen & Bergmann, was duly adjudicated bankrupt, and that the first meeting of creditors will be held at the office of William Allen, referee in bankruptcy, No. 67 Wall Street, New York City, N. Y., on the 15th day of April, A. D. 1910, at 3:30 o'clock in the afternoon, at which time the said creditors may attend, prove their claims, appoint a Trustee, examine the bankrupt, and transact such other business as may properly come before said meeting. WILLIAM ALLEN,
April 4th, 1910. Referee in Bankruptcy.

NO. 13,171.—IN THE DISTRICT COURT OF the United States for the Southern District of New York.—In Bankruptcy.—In the matter of S. P. PEARSON & CO., Bankrupt.

To the creditors of S. P. Pearson & Co. of the City and County of New York and district aforesaid, a bankrupt:

Notice is hereby given that on the 26th day of January, A. D. 1910, the said S. P. Pearson & Co. was duly adjudicated bankrupt, and that the first meeting of creditors will be held at the office of Peter B. Olney, Esq., referee in bankruptcy, No. 68 William Street, New York City, on the 15th day of April, A. D. 1910, at 10:30 o'clock in the forenoon, at which time the said creditors may attend, prove their claims, appoint a Trustee, examine the bankrupt, and transact such other business as may properly come before said meeting.

PETER B. OLNEY,
Referee in Bankruptcy.
March 31st, 1910.

NO. 13,308.—IN THE DISTRICT COURT OF the United States for the Southern District of New York.—In the matter of THE GUS EDWARDS MUSIC PUBLISHING CO., Bankrupt.

To the creditors of the above-named bankrupt, of the City and County of New York and district aforesaid.

Notice is hereby given that on the 25th day of February, A. D. 1910, the said The Gus Edwards Music Publishing Co. was duly adjudicated bankrupt, and that the first meeting of creditors will be held at the office of the undersigned, referee in bankruptcy, No. 80 Wall Street, Borough of Manhattan, New York City, on the 18th day of April, A. D. 1910, at 10:30 o'clock in the forenoon, at which time the said creditors may attend, prove their claims, appoint a trustee, examine the bankrupt, and transact such other business as may properly come before said meeting.

WILLIAM H. WILLIS,
April 4th, 1910. Referee in Bankruptcy.

BUSINESS TROUBLES

JOHN EBLING, JR.—John Ebling, Jr., liquor dealer of Mount Vernon, has filed a petition in bankruptcy, with liabilities of $3,637 and no assets. The largest creditor is Julius Kessler & Co., $2,400.

AARON & COHN.—George Aaron and Jacob Cohn, who compose the firm of Aaron & Cohn, confectioners, at Mount Vernon, have filed a petition in bankruptcy, with liabilities of $2,360 and no assets.

JACOB WOLF.—Jacob Wolf of 55 St. Mark's Place, formerly a liquor dealer, has made a settlement with creditors at 10 cents on the dollar cash, and Judge Hough has confirmed the composition. Litbilities were $10,485.

WILLIAM P. ANDREWS.—William P. Andrews, dealer in men's furnishings goods, 60 Nassau Street, has made a settlement with creditors at 15 cents on the dollar cash, and yesterday Judge Hough confirmed the composition. Liabilities were $29,772.

SAM ROTHSTEIN & BROTHER.—Sam Rothstein & Brother, manufacturers of picture frames, 20 Allen Street, have made a settlement with creditors at 20 cents on the dollar, payable 5 cents cash and 15 cents on notes at six, twelve, and eighteen months, and Judge Hough has confirmed the composition. Liabilities were $23,923.

NEW YORK CORNICE AND SKYLIGHT WORKS.—A petition in bankruptcy has been filed against the New York Cornice and Skylight Works, 408 East 151st Street, by these creditors: B. Sel & Co., $148; Charles A. Guibert, $144, and Marks Brothers, $282. It is alleged that the corporation is insolvent, made preferential payments of $1,000, and transferred merchandise and accounts of $1,000.

MINIATURE TELEPHONE BOOTH COMPANY.—A petition in bankruptcy has been filed against the Miniature Telephone Booth Company of 52 Broadway by these creditors: Edward F. Hutton, $7,720 for loans; Abraham Lincoln Colyer, $134 for commissions, and William F. S. Hart, $500 for legal services. It is alleged that the company is insolvent, and made an assignment in April 1. Liabilities are above $10,000.

E. WARWICK BRADNER.—Schedules in bankruptcy of E. Warwick Bradner, a woman, of Crestwood, Yonkers, show liabilities of $21,436 and no assets. In December last she assigned her interest in two fire insurance policies of $11,000 to D. Philo Higgins. Among her creditors are Constance Bradner, Yonkers, $7,200; D. Philo Higgins, Yonkers, $3,000; Warwick N. Higgins, $3,000; C. P. Polk, $450, and John W. McCallum, $580, all for cash loaned. Other debts are for dry goods, gowns, dressmaking, furniture, house furnishings, and groceries.

WECHSLER, LANFER & CO.—Schedules in bankruptcy of Wechsler, Lanfer & Co., wholesale hats, 190 Greene Street, show liabilities of $108,356 and assets of $90,096, consisting of cash, $1,084; accounts, $74,693, and stock sold for $14,369. Among the creditors are the Metropolitan Bank, $36,000; Greenwich Bank, $8,900; Importers and Traders' National Bank, $3,500; Mrs. Selma Lanfer, $10,000; Max Lanfer estate, $4,000; W. M. Wechsler, $5,000; George Goldson, $5,000; Mary S. Brown, $5,000; De L. Loewe, $5,799. Henry R. Wechsler has individual liabilities of $39,500, money borrowed from the firm. He has a possible interest in $26,500 life insurance, payable to his wife.

Discharges in Bankruptcy.

Judge Hough in the United States District Court granted yesterday discharges to these bankrupts: Raub & Mulhofer Cafe, 90 Nassau Street, liabilities, $124,230; Arthur G. Moses, insurance broker, 50 Pine Street, liabilities, $103,313; Wuerz & Wood, as Charles H. Wuerz's theatrical shows, 1,493 Broadway, liabilities, $24,833; Isaac Nogel, real estate agent, 12 West 119th Street, liabilities, $31,000; Morris Perlmutter, 247 Stanton Street, formerly a restaurant keeper, liabilities, $30,012; Pedro R. Rincones, coffee merchant, 59 Pearl Street, formerly Venezuelan Consul, liabilities, $41,308; Robert Seligman, shirt manufacturer, 832 Broadway, liabilities, $36,509; George S. Alexander, real estate broker, 30 West Twenty-fifth Street, liabilities, $17,994; H. Balzer & Son, poultry, 439 Washington Market, liabilities, $10,403; Barnet H. Bernstein, jewelry, 51 Maiden Lane, liabilities, $1,285; Fred C. Buhring, liquors, 2,078 Eighth Avenue, liabilities, $4,260; George Chryssikos, fruit, 26 Cortlandt Street, liabilities, $11,454; Michael Cohen, dyer, 201 Broome Street, liabilities, $3,627; Lowenstein & Rutenberg, waists, 69 West Houston Street, liabilities, $10,000; Heyman & Spandau, cloaks, 51 East Ninth Street, liabilities, $3,709; Frank Mullen, 324 West 145th Street, formerly liquors, liabilities, $3,575; Dr. Joseph H. Muller, 272 Manhattan Avenue, liabilities, $1,673; Alfred L. Simpson, moving picture slides, 113 West 132d Street, liabilities, $12,200; Spiro & Moretsky, electrical contractors, 114 East Fourteenth Street, liabilities, $12,983; Frances Textor, costumes, 161 West Forty-ninth Street, liabilities, $5,858; Benjamin Vorzimmer, salesman, 10 West 113th Street, liabilities, $1,105; George Thoma, Mt. Vernon, liabilities, $3,783; Abraham Nechamkin, furs, 28 East Broadway, liabilities, $3,183, and Levitas Brothers, drugs, 1,389 Madison Avenue, liabilities, $6,861.

Judgments.

These judgments for amounts more than $100 were filed yesterday, the first name being that of the debtor:

Aarons, Alfred E.—F. Scandiffio et al., $146.
Aichele, John M.—F. W. Devoe and C. T. Reynolds Co., $178.
Baron, Louis—H. Spear et al., $132.
Baltes, Fernando—B. Greenstein, $114.
Barry, James—City of N. Y., costs, $109.
Connolly, Hugh—H. Spear et al., $349.
Caven, Robert A.—C. A. Ryan, $150.
De Carlo, Filomena—C. C. Master, $211.
Dorrance, John J.—W. A. Hayes, $363.
Dolezal, Frank, guardian—City of N. Y., costs, $111.
Denbosky, Edward and David et al.—S. Levine, $1,083.
Fields, James—W. Fields, $1,402.
Friedberg, Clara—C. W. McCutcheon, $419.
Glinsman, C. William—Huron Cigar Co., $553.
Horan, James J.—B. M. Dodder, $634.
Hines, Michael—A. Brafman, $227.
Kessler, George W.—K. Becker et al., $304.
Luckman, Abraham—Schwarzschild & Sulzberger Co., $148.
Linter, Adolf—A. Prince, $180.
Lang, Christian H., et al.—D. Miller, $140.
Mullin, Jay M.—De M. Erskine, $4,133.
Mariscano, Gennaro—D. Scocozza, $123.
Mittenthal, Harry E.—B. Klopfer, $284.
Miles, Herbert—L. Golde, $625.
Miceli, Peter—Degnon Contracting Co., costs, $109.
Marcus, Louis—City of New York, costs, $111.
Same—J. Fleming, costs, $106.
McCoy, Nellie—J. V. Lenox, $167.
Nicholas, George—Metropolitan Bank, $18,425.
O'Connor, John P., adm.—City of New York, costs, $131.
Pescia, Enrico V.—L. Jackson et al., $7,083.
Richardson, Francis K.—E. O. Clark, $121.
Racos, James D.—Frank V. Strauss & Co., $114.
Schub, Charles H.—Rich Press, $179.
Stewart, David J.—G. B. Raymond & Co., $116.
Strauss, Asher (not summoned) and Annee—M. Bleyer, $214.
Stout, James N.—W. C. Hazlett, $890.
Siebold, George, et al.—D. Miller, $140.
Tick, Louis—A. Krumenaker, $141.
Thompson, Frank B.—G. W. Craige, $658.
Wagner, Joseph, et al.—Frank Brewery, $2,206.
Zetsche, John H.—W. Menzel, $144.
Zglobicki, Bronislow, et al.—Frank Brewery, $1,206.
Schleicher, George, Co.—P. Mandy, $4,145.
Hambler, W. H., Co., Inc.—N. Y. Tel. Co., $101.
Lange Bros., Inc.—Corning & Co., $509.
Standard Nitrogen Co.—Italian Press Pub. Co., $281.
Wissner, A. L., & Co.—G. Craig, $531.
Cerro de Pasco Tunnel and Mining Co.—E. De B. Lukes, $2,185.
Mandel Building Co.—C. M. Mapes, $257.
American Realty Co.—Arthur Koppel Co., $219.

Satisfied Judgments.

The first name is that of the debtor, the second that of the creditor, and the date that when judgment was filed:

Adler, Isaac R.—N. J. Miller et al., Feb. 13, 1907, $1,587.
Field, Maunsell B.—R. T. Mackay, March 12, 1910, $306.
Granite Springs Water Co. et al.—Mount Pleasant Bank, June 15, 1909, $1,039.
Holden, Clarissa A. et al.—Mount Pleasant Bank, June 15, 1909, $1,039.
Jupp, Anna J.—Alcolm Publication Co., March 17, 1910, $229.
Lipman, Jacob and Sam—B. Adler, Feb. 19, 1910, $372.
Muschel, Max and Hyman—S. Weissberger, March 16, 1910, $244.
Same—E. Weissberger, March 16, 1910, $224.
Joline, Adrian, and Douglas Robinson, receivers—S. A. Bear, Feb. 8, 1910, $1,123.
Same—S. Bear, Feb. 8, 1910, $1,621.
Same—H. Reiss, Feb. 16, 1910, $209.
Same—Post Motor Car Co., Feb. 17, 1910, $180.
Same—R. Sampson, March 1, 1910, $250.
Same—S. E. Kiernan, March 4, 1910, $200.
Same—L. Wiegan, Feb. 17, 1910, $1,500.
N. Y. Edison Co.—S. Mahony, Jan. 21, 1910, $131.
Orlowitz, Herman—H. Daniels, Jan. 26, 1909, $112.
Sterling, William H. and Marcus H.—Globe Lithographing Co., Oct. 20, 1909, $189.
Wedbrook, Alfred, et al.—G. W. Meyer, March 18, 1910, $140.
Callahan, Owen, et al.—G. W. Meyer, March 18, 1910, $140.
Southern Boulevard R. R. Co.—E. Delahunt, April 17, 1909, $2,383.
J. Weinberg & Co.—J. S. Luneschloss, Feb. 8, 1910, $101.
Same—Same, Oct. 7, 1909, $3,119.
Whitridge, Frederick W.—D. C. Oldenberg, Dec. 23, 1909, $1,335.
Same—O. Hyms, April 15, 1909, $10,148.
Same—P. Caputo, Feb. 15, 1910, $150.
Kurzrock, Raphael—Skillings, Whitneys & Barnes Co., July 1, 1907, canceled, $696.
Murray, John F.—City of N. Y., Jan. 26, 1909, canceled, $108.
Vexler, Rachel, et al.—People, &c., Jan. 3, 1910, canceled, $1,000.
Goldfischer, Isidor, et al.—People, &c., Jan. 3, 1910, canceled, $1,000.
Whitridge, Frederic W.—A. Mulligan, June 11, 1909, reversed, $635.

Arrival of Buyers

Arriving and resident buyers may register in this column by telephoning 1000 Bryant.

Jonas, L., & Co., Nashville, Tenn.; L. Jonas, hats trimmed; A. Jonas, hats untrimmed; 621 Broadway; Hotel King Edward.

Goldenberg Brothers, Baltimore, Md.; J. Wolf, cloaks and suits; Hotel Marlborough.

McAuslan & Wakelin Company, Holyoke, Mass.; W. B. Wakelin, suits, laces, gloves, and ribbons; Miss A. Collins, suits; Hotel Navarre.

Empsill, F. A., Watertown, N. Y., dry goods; Hotel Navarre.

Ellsworth, John Chess, South Bend, Ind.; Mr. Robertson, cloaks and suits; 41 Union Square.

Kaufman Brothers, Pittsburg, Penn.; J. L. Jeraghty, notions, trimmings, laces, and ribbons; I. Rothstein, china and glassware; 618 Broadway.

Wren, E., Company, Springfield, Ohio; Hugh Hunter, domestics; 320 Church Street; Hotel Albany.

High Art Waist Company, St. Louis, Mo.; Mrs. J. Biondo, cotton and silk waists; 1,161 Broadway; "R. 301."

Siegel, F., & Brothers, Chicago, Ill.; J. S. Harzfeld, Fall coats and suits; J. P. Havland, Fall coats and suits; 7 West Twenty-second Street.

Hillman's, Chicago, Ill.; Mr. Shuart, men's and boys' clothing; H. Shepherd, laces, handkerchiefs, and neckwear; Mr. Kohn, furnishing goods, hosiery, and underwear; Miss Creeden, muslin undewear and infants' wear; 684 Broadway.

High, J. M., Company, Atlanta, Ga.; J. D. Bellah, cloaks and suits; 100 Fifth Avenue; Hotel Earlington.

Hengerer, William Company, Buffalo, N. Y.; Miss F. Morrison, millinery; 214 Church Street.

Thomas, J. W., & Co., Minneapolis, Minn.; C. J. Gutgesell, cloaks, suits, and waists; Hotel Cumberland.

House & Herrman, Wheeling, West Va.; W. Allen, cloaks and suits; Hotel St. Denis.

Bullock, J. G., Los Angeles, Cal.; F. F. Middleton, cloaks, suits and waists; 397 Broadway.

Trusley, P. J., Millinery Company, Nashville, Tenn.; W. H. Jetton, millinery; Hotel Navarre.

Frear, William H., & Co., Troy, N. Y.; A. S. Osborn, jewelry and leather goods; Hotel York.

Milner, W. L., Company, Toledo, Ohio; R. M. A. Williams, men's furnishings goods; 684 Broadway; Hotel Broztell.

Hyman & Hess, Albany, N. Y.; E. Hyman, waists; Hotel York.

Dives, Pomeroy & Stewart, Reading, Penn.; D. C. Drease, clothing; M. L. Seidl, furnishing goods and gloves; E. J. Dives, cloaks and suits; R. J. Calm, housefurnishing goods; 2 Walker Street.

Heus & Kelly Company, Buffalo, N. Y.; D. J. Day, cloaks and suits; Hotel Seville.

Wyman, Partridge & Co., Minneapolis, Minn.; A. C. Johnson, domestics; 43 Leonard Street; Hotel Seville.

Denver Dry Goods Company, Denver, Col.; S. A. Knill, housefurnishing goods; 30 East Twentieth Street; Hotel Broztell.

Mandel Brothers, Chicago, Ill.; Miss Galvin, infants' wear; 450 Broome Street.

Peck, G. B., Dry Goods Company, Kansas City, Mo.; C. A. Heckert, housefurnishing goods; 2 Walker Street.

O'Neil, M., & Co., Akron, Ohio; Mr. McKenzie, linens; 2 Walker Street.

Silvey, J., Company, Atlanta, Ga.; R. K. Rambo, dry goods; 72 Leonard Street.

Siegel, Cooper & Co., Chicago, Ill.; Miss M. E. Noonan, waists and sweaters; Sixth Avenue and Twentieth Street; The Breslin.

Adam, Meldrum & Anderson Company, Buffalo, N. Y.; E. D. Fairbain, knit underwear; 2 Walker Street.

Carson, Pirie, Scott & Co., Chicago, Ill.; B. E. Gill, gloves; M. P. French, laces and lace curtains; 115 Worth Street.

Howland Dry Goods Company, Bridgeport, Conn.; J. K. Munsie, domestics; 75 Spring Street.

McWhirr, R. A., Company, Fall River, Mass.; J. Conn, cloaks and suits; 75 Spring Street.

England Brothers, Pittsfield, Mass.; W. L. Noble, notions and furnishing goods; H. J. Blood, wash goods; A. Kallman, housefurnishing goods; 75 Spring Street; Herald Square Hotel.

Filene's, William, Sons' Company, Boston, Mass.; Miss K. Coakley, waists and wrappers; Miss M. Keegan, infants' dresses; Hotel Martinique.

Chamberlain-Johnson-Dubose Company, Atlanta, Ga.; Miss S. Price, millinery; 31 Union Square; Hotel Martinique.

Sweeney Company, Buffalo, N. Y.; G. E. Chapman, clothing; S. E. Conrad, notions, gloves, and jewelry; G. P. Herzog, underwear, waists, infants' wear, and corsets; 75 Spring Street.

A. Zollars, D., & Son, Canton, Ohio; D. Zollars, Jr., notions; Hotel Broztel.

Field, Marshall, & Co., Chicago, Ill.; E. S. Diller, furs; 104 Worth Street; Hotel Latham.

Dey Brothers & Co., Syracuse, N. Y.; J. J. Hand, upholstery goods; 31 Union Square; Hotel Victoria.

Barney, S. H., Company, Schenectady, N. Y.; Miss E. Ledger, house furnishing goods; 75 Spring Street.

Meckes's, J., Sons' Company, Cleveland, Ohio; J. H. Meckes, underwear; Hotel Imperial.

Sibley, Lindsay & Curr Company, Rochester, N. Y.; Miss K. Maloney, infants' wear; 454 Broome Street.

Newcomber, M. M., Company, Knoxville, Tenn.; F. E. Snyder, laces and ribbons; P. Newcomber, notions; Hotel Cadillac.

Chandler & Co., Boston, Mass.; A. B. Bacon, rugs; Hotel Imperial.

Hunter-Tuppen Company, Syracuse, N. Y.; A. Belonger, furnishing goods; 192½ Greene Street? Hotel Grand.

Stearns, R. H., & Co., Boston, Mass.; W. L. Barnard, costumes and waists; 45 East Seventeenth Street.

Brine, W. H., Company, Boston, Mass.; G. A. Reidpath, notions, laces, gloves, hosiery, and underwear; Hotel Imperiol.

Healy, R., Worcester, Mass.; A. J. McGrall, cloaks and suits; Hotel Imperial.

White, R. H., Company, Boston, Mass.; Miss Tarpey, cloaks and suits; 41 Union Square.

Scruggs, Vandervoort & Barney Dry Goods Company, St. Louis, Mo.; Miss F. E. Thompson, corsets, ladies' and infants' wear; 814 Broadway; Hotel Wolcott.

Wilkinson, Williams & Reed, Richmond, Va.; J. H. Wilkinson, furnishing goods and notions; Hotel Grand.

Powell-Lyle Company, Nashville, Tenn.; J. A. Lyle, furnishing goods, hosiery, and gloves; Hotel Grand.

Goldenberg, M., Washington, D. C.; J. M. Goldenberg, cloaks, suits, and waists; Hotel Grand.

Royal Garment Company, Philadelphia, Penn.; E. Boehm, suits; G. Millington, suits; Hotel Albert.

McWhirr, R. A., Company, Fall River, Mass.; Miss E. Hathaway, handkerchiefs, laces, and ribbons; 75 Spring Street; Hotel St. Denis.

Woodward & Lothrop, Washington, D. C.; Miss M. Johnson, hosiery and knit underwear; 438 Broadway; Holland House.

Siegel, H., Company, Boston, Mass.; W. Macauley, dry goods; Hotel Wolcott.

Dowell, Helm & Co., Baltimore, Md.; G. E. Dowell, millinery; Hoffman House.

Armstrong, Cator & Co., Baltimore, Md.; G. H. Lauten, hats; 621 Broadway; Hoffman House.

Cohn, A. B., Philadelphia, Penn.; waists; Hoffman House.

Kaufman-Strouss Company, Louisville, Ky.; H. Kaufman, laces; 31 Union Square; Hoffman House.

Lauer, L., Baltimore, Md.; domestics and dress goods; Hoffman House.

Dives, Pomeroy & Stewart, Harrisburg, Penn.; S. D. Bausher, cloaks and suits; Mr. Kline, housefurning goods; 2 Walker Street.

Klein, L., Chicago, Ill.; E. Mayer, clothing; 406 Broadway; Hotel Cadillac.

Maison, Blanche, New Orleans, La.; M. Zander, clothing; 43 Leonard Street; Hotel Cadillac.

Meldrum, H. A., Company, Buffalo, N. Y.; D. W. Coyne, millinery, buttons, trimmings, and ribbons; J. J. Cronin, silks; 320 Church Street; Hotel King Edward.

Guide for Buyers

Directory of Wholesale Merchants and Manufacturers.

For rates for advertising telephone 1000 Bryant.

ADVERTISING NOVELTIES & SOUVENIRS.
A. C. Bosselman & Co., 469 Broadway.
ALBUMS AND NOVELTIES.
S. Steinberg, 12 Walker Street.
BRUSHES for Household, Toilet and Paint.
E. J. Kelly, "Anchor," 104 Chambers St.
CAMP OUTFITS & SPORTSMAN'S GOODS.
Chas. J. Godfrey Co., 91 Chambers Street.
CROCHET AND KNIT SCARFS.
Louis Auerbach, 842, 844, & 846 Broadway.
Blanchard & Price, 142 Fifth Avenue.
CUT GLASS.
J. Hoare & Co., (Exhibit,) Grand Hotel.
DOG COLLARS, TRUNK & SHAWL STRAPS
George D. Pine, 104 Chambers Street.
FANCY FEATHERS and Feather Novelties.
C. Weisker & Co., 9 and 11 W. 4th, n. B'way.
GARTERS AND LADIES' ELASTIC BELTS.
Liberty Garter Works, (Mayper Garter,) 413 B'way.
KNITTED NECKWEAR AND SWEATERS.
Halperin Knitting Mills, 160-163 Wooster St., (manufacturers to jobbing trade only.)
LADIES' HAND BAGS & NOVELTIES.
A. & E. Leather Goods Co., 419-421 Broome St.
LADIES' WAISTS.
Jos. Zindler, ("Empire" Waist,) 135 Wooster.
MANICURE SUPPLIES.
Lustr-ite, (Floridine Mfg. Co.,) 42 Franklin.
MARABOUT BOAS, MUFFS, & NOVELTIES.
Hauser & Davis, Mfrs., 59 East 8th St.
NECKWEAR—Men's.
Louis Auerbach, 842, 844, & 846 Broadway.
Berliner, Strauss & Meyer, 733, 735, 737 B'way.
Keiser Cravats, 10-16 West 20th Street.
PERFUME AND TALCUM POWDERS.
C. H. Selick, "Florentine," 56 Leonard St.
RAINCOATS.
Harris Raincoat Co., 87-89 Fifth Avenue.
SPECTACLES, Eyeglasses, Optical Goods.
Spencer Optical Co., 31 Maiden Lane.
SUSPENDERS, BELTS, AND GARTERS.
Knothe Bros., 122 Fifth Avenue.
TOYS, NOVELTIES, AND EASTER GOODS.
Playmate Toy Mfg. Co., 152 Bleecker Street.
WOMEN'S NECKWEAR AND BELTS.
James R. Keiser, 10-16 West 20th Street.

Manufacturers, Attention!

High class salesman commanding a large trade from Chicago to the coast, desires line of silk and cloth dresses and waists. Address Salesman, Arlington Hotel, 20 West 25th St.

WHERE HELP IS WANTED.

If you are out of employment, or if you want a better position, devote a few minutes daily to reading the Help Wanted advertisements in The New York Times. This will put you in touch with employers of standing and integrity.—Adv.

COURT CALENDARS FOR TO-DAY.

FEDERAL.

Supreme Court Decisions.

Special to The New York Times.

WASHINGTON, April 4.—The United States Supreme Court handed down the following decisions to-day:

112—Southern Railway et al., plaintiffs in error, vs. W. M. Miller.—Judgment affirmed, with costs.

99—The Boston Chamber of Commerce et al., plaintiffs in error, vs. City of Boston.—Judgment affirmed, with costs.

127—The Missouri Pacific Railway Company, plaintiff in error, vs. State of Nebraska; and 128—The Missouri Pacific Railway Company, plaintiff in error, vs. State of Nebraska ex rel The Farmers' Elevator Company—Judgments reversed, with costs, and causes remanded for further proceedings.

133.—The Chicago, St. Paul, Minneapolis & Omaha Railway Company, appellant, vs. The United States.—Judgment affirmed.

111—St. Louis Southwestern Railway, plaintiff in error, vs. State of Arkansas.—Judgment reversed, with costs, and cause remanded.

119—The Southwestern Oil Company, plaintiff in error, vs. State of Texas.—Judgment affirmed, with costs.

727—Singer Manufacturing Company, appellant, vs. Wirt Adams, State Revenue Agent, et al.—Per curriam: Appeal dismissed for want of final judgment.

16, Original, Ex Parte—In the matter of The Cudahy Packing Company, petition.—Motion to file petition for writ of mandamus granted and rule to show cause awarded, returnable Thursday, April 14.

124 and 125—The Baltimore & Ohio-Southwestern Railroad Company, plaintiff in error, vs. The United States.—Rehearing granted and cases restored to docket for reargument and assigned to be heard on first Tuesday of next term, Oct. 11.

843—German Alliance Insurance Company, petitioner, vs. Home Water Supply Company.—Petition for writ of certiorari submitted for the petitioner.

212—Wilson R. Hunter, plaintiff in error, vs. The Mutual Reserve Life Insurance Company.—Application for order requiring receivers of the defendant in error to become parties herein resubmitted for the plaintiff in error.

840—The Southern Paving and Construction Company, petitioner, vs. City of Greensborough.—Petition for writ of certiorari submitted.

12, Original, Ex Parte—In the matter of Henry A. Cleland, petitioner.—Argument concluded for petitioner and continued for the respondent.

Day call for to-morrow: Nos. 663, (and 664 and 641,) 692, 139, 140, (and 141,) 142, 143, 145, 146, 147, and 6.

UNITED STATES CIRCUIT COURT OF APPEALS—Lacombe, Coxe, Ward, and Noyes, JJ.—204—Brina v. U S. 206—N Y, N H & H R R v. Dailey. 207—Duval v. Hurtsdale. 210—Yee Sing v. U S. 211—Liebig's Extract of Meat Co v. Liebig Extract Co. 212—Hill v. Kennedy. 215—Shultz v. Christiania Baird. 218—Underwood Typewriter Co v. Typewriter Inspection Co. 15—Herr v. Tweedie Trading Co. 16—Tweedie Trading Co v. Herr. 37—L V R R v. Hedges. 186—U S v. Balsora.

UNITED STATES CIRCUIT COURT—Holt, J.—Jury calendar. Case on—121—Hartridge v. Thaw. No day calendar.

STATE.

SUPREME COURT—Appellate Division—Ingraham, P. J.; Laughlin, Clarke, Scott, and Miller, JJ.—Enumerated motions. 227—Searing v. Lindsley. 162—Bianchi v. Leon. 255—Story v. Wolff. 233—Tower Mfg and Nov Co v. Met Exp Co. 272—Charleston Illum Co v. Knickerbocker Trust Co. 197—Miller v. Satz. 226—Hoey v. N Y Times Co. 237—De Luca v. Scheer, Ginsberg, &c, Co. 242—People v. Roberts. 243—Same v. Woods. 160—Davidson v. Stocky. 229—Brudle v. Renault Freres Selling Branch. 215—Whiting v. Fid Mutual Life Ins Co. 254—Hayden v. City of N Y. 264—Potter v. Siegel Cooper Co. 274—Morris v. Zimmerman.

SUPREME COURT—Appellate Term—Seabury, Lehman, and Bijur, JJ.—For hearing of appeals from City and Municipal Court.

SUPREME COURT—Special Term—Part I.—Blanchard, J.—Litigated motions. 1—Harris v. Werthman. 2—In re Faraham Road. 3—In re Bronx Boulevard. 4—In re Richard St. 5—In re Bronx Boulevard. 6, 7—In re Schley. 8—Gillender v. City of N Y. 9—Runk v. Thomas. 10—Murphy v. Seal. 11—Hirshfeld v. Burstein. 12—Gennert v. Gaerger. 13—Dyrenforth v. Ambrose. 14—Hein v. Dauer. 15—Willcox v. Phila Casualty Co. 16—Perelman v. Osk. 17—Ayres v. Pucci Cont Co. 18—Turnbull v. Goodman. 19—Kempner v. Darlington. 20—City of N Y v. Kings Realty Co. 21—Same v. South Jamaica Realty Co. 22—O'Neill v. Fowler. 23—Sharf v. Sharf. 24—McTaggart v. Sheffield Farms Co. 25—Woods v. David Stevens Brew Co. 26—Sullivan v. Hedden Const Co. 27—Fleming v. Smith. 28—Genl Elec Insp Co v. Murray. 29—Delaney v. City of N Y. 30—Cohen v. City of N Y. 31—Cummings v. Same. 32—Thier v. Thier. 33—Ferguson v. Lewisboro. 34 to 36—In re Alexander. 37—Elwell & Co v. Acme Portland Cement Co. 38—Rosenthal v. Rosenthal. 39—Greene v. Greene. 40—Lawyers Mtg Co v. Heicklin. 41—Grant v. Cananea Cons Copper Co. 42—In re Farmers' Lean, &c, Co. 43—Barr v. Schuhet. 44—Kilmer v. Kilmer. 45—Willis v. Man Storage Co. 46—Siegel v. Hillman. 47—Selvaggio v. Selvaggio. 48—Cotler v. Bloom. 49—Pecora v. La Mura. 50—Sawsal v. Peddle & Co. 51—Lynn v. Carnegie Trust Co. 52—Willis v. Man Storage Co. 53—Cullen v. City of N Y. 54, 55—Buttenwieser v. Goldschlag. 56—Fenimore Realty Co v. Bacharach. 57—Stein v. Silverberg. 58—Stewart v. Stewart. 59—Schwartz v. Schwartz. 60—Dean v. U S Banking Co. 61—Dean v. U S Banking Co. 62—Minatitlan Cont Co v. Same. 63—Luther v. Same. 64—Williams v. Same. 65—Muller v. Muller. 66—Gillinder v. City of N Y. 67—Keirns v. Keirns. 68—Thomas v. Honigsberg. 69—Lannon v. Wilson. 70—Elite Motor Service Co v. Willis Cab & Auto Co. 71—In re Fenton. 72—Saitta v. Italian-Am Trust Co. 73—Heath Corset Co v. Pomeroy Co. 74—Rosenberg v. Rubin. 75—O'Callaghan v. Rosendorf. 76—Wissler v. Favata. 77—Carter v. Bldg Const Co. 78—Ruskin v. Rusofsky. 79—Higgins v. Old Dominion S S Co. 80—Wall v. Degnan Realty, &c, Co. 81—Gibbs v. Gibbs. 82—Shalet v. Stoloff. 83—In re Sachs. 84—Willson v. Lawrence. 85—Jung v. Yankee Girl Gold Mine Co. 86—Heath v. Pomeroy Co. 87—Lesser v. Diamond. 88—Warfield v. Salinger. 89—Peiser v. Peiser. 90—Becker v. Sugarman. 91—Reisner v. Amauex. 92—Thompson v. Morse. 93—Strittmatter v. Miller. 94—Thomas v. Honigsberg. 95—Well v. Cohen.

SUPREME COURT—Special Term—Part II.—Greenbaum, J.—Ex parte business.

SUPREME COURT—Special Term—Part III.—Fitzgerald, J.—Motions. Demurrers: 2497—Anhaeuser-Busch Agency v. Clement. 2393—U S Fid & Guar Co v. 12th Ward Bank. Preferred cause 4281—Cohen v. Gottlieb. General calendar: 3910—Foundation Co v. Levine. 3432—Cohn v. Brooks. 2746—Swanton v. Donovan. 3421—Sandrock Realty Co v. Whitridge. 2850—Ryttenberg v. City & County Cont Co. 1520—Watts v. Doull-Miller Co. 1624—Kean v. Palmer. 404—Edgerly v. Blackburn. 470—Gillender v. City of N Y. 1259—Batton v. Potter. 1579—Volkert v. Volkert. 2104—N Y Taxicab Co v. Hauck & Wetherbee. 1186—Baudouine v. Baudouine. 2921—Markowitz v. Markowitz. 3078—McAuliffe v. Walsh. 3210—Diffenbach v. Diffenbach. 3392—Keenan v. McBride. 2471—Hubert v. Young. 2122—De Pietro v. De Pietro. 3297—Fiedler v. Fiedler. 1781—Leavitt v. Enos. 1305½—Johnson v. Youngs. 2734—Hotchkiss v. Black. 2318—Smith v. Smith.

SUPREME COURT—Trial Term—Part I. (Criminal Term)—Marcus, J. 1—John Orofino, Nicola Cognilio. 2—Israel Vilansky. 3—Jacob Plean, (3.) 4—Julia Wallachhovis. 5—Nicholas Mahoney. 6—Julius J Magsamen. 7—William Kuestner. 8—John Smith. 9—Hugh Mulholland.

SUPREME COURT—Trial Term—Part II.—Bischoff, J.—7226—Hein v. Hein. 6930—Makaroff v. Farrara. 6311—Levien v. Eygabroat-Ryon Co. 6745—Cella v. P Valente. 6746—Same v. F Valente. 6161—Carney v. Tibbetts. 6990—Bloch v. Ambrose. 6749—Linden v. Cleary. 5608—Loeb v. Fed. Sanitary Clearing & Refining Co. 6721—Marks v. Mirski. 6927—Hickson v. Woodruff. 6340—Hammond v. Bancroft. 6616—Hammond Packing Co. v. Howey. 6617—Same v. same. 6618—Same v. same. 6016—Foran v. Royal Bank of Canada. 7231—Olsen v. Olsen. 6893—Oliver v. Illic Brotherhood. 7501—Balbi v. Balbi. 7028—Twombly v. Dininny. 6955—Ebling Brew Co v. Kleinfeld. 6725—Marks v. Schnitzler. 6725—Marvin v. Llewellyn. 6732—Billings-Stevens Co v. Goldsmith. 7038—Billings & Stevens Co v. Goldsmiths. 6207—Pincus v. J S Haft Co.

SUPREME COURT—Trial Term—Part III.—McCall, J. 1232—J Lyons v. Linch. 1233—Same v. same. 1153—Doyle v. Joline. 1165—Morris v. same. 1186—Collins v. City of N Y. 1217—Mott v. Joline. 1211—Hayes v. D, L & W R R. 1239—McKenna v. Whitridge. 1240—Mohan v. Joline. 1243—Lindstrom v. N Y C & H R R R. 1245—Ruda v. Joline. 1246—M Barton v. same. 1247—T Barton v. same. 1250—M Fuchs v. same. 1251—E Fuchs v. same. 1252—Murray v. same. 1257—A Rosner v. same. 1258—B Rosner v. same. 741—Kriksaber v. same. 1242—Williams v. N Y C & H R R R.

SUPREME COURT—Trial Term—Part VIII.—Amend, J.—3488—Hassard v. Lehane. 3449—Cullen v. Seagrist, Jr. Co. 7096—Schier v. Board of Education. 3485—Younge v. Park & Tilford. 3513—Zandel v. City of N Y. 3416—Facona v. Paretti. 3457-3490—Reilly v. Walsh. 3135—Thomas v. Town Topics Pub Co. 2036—Lima v. N Y Transp Co. 3466—Murphy v. T Hogan & Sons. 3404—Siegel v. Baranoff. 3506—Allen v. Graves. 6949—Eder v. City of N Y. 3399—Schneider v. Goelet. 3519—Morton v. Perone. 3525—Gessi v. Levin. 3532—Richter v. Baehr. 3534—Wallach v. Goetz. 3536—Jackson v. Cen R R of N J. 3539—Antonelli v. Martin. 3540—Gregory v. J N Knight & Son. 3541—Peddie v. O'Neill. 3542—Herbert v. Wray. 3548—Clark v. Neiberg. 3558—Kennedy v. Wanamaker. 3559—Cerati v. Grisch. 3560—Levine v. Fishbein. 3565—Tutletraub v. Frachtenberg. 3566—Simpson v. Horner. 3567—Stanles v. Schnackenberg. 3568—Freedman v. Shelley. 3569—Patterson v. C Lehman Co. 3572—Notafrancesco v. S Ind Consumers' Ice Co. 3578—Pagliaro v. N Y Cont Co. 3584—Kraus v. Levinson. 3586—Donato v. McCool. 3590—Quinn v. Siegel. 3592—Kane v. Malia. 3594—Allen Kingston Motor Car Co v. Consol Nat Bank. 3595—Porrini v. City of N Y. 3597—Legreca v. Kinderman.

SUPREME COURT—Trial Term—Part XIV.—Newburger, J. 846—Bluennor v. Garvin. 1184—Lavelle v. Richard. 6904—O'Byrne v. Hanson. 4632—Electrical Accessories Co v. Mittenthal. 4011—Scott v. 14th St Store. 3937—Church v. Riverside Bank. 1956—Warner v. same. 4731—Porter v. Gould. 4719—Federal Sugar Ref Co v. N Y C & H R R R. 3619—Greenspecht v. Seligsberg. 3043—J Pierce Co v. Title Guar & Surety Co. 4162—Tachlin v. Grinberg. 3508—De Forest v. Ekstyan. 4174—Kaiser v. Harris. 4417—Zanft v. Henderson. 4013—Flanagan v. City of N Y. 3963, 3964—Asphalt Paving & Const v. same. 3904—Willinsky v. Goldstein. 4449—Strauss v. McDonald. 3633—Landay Bros v. Astor Trust Co. 2554—Textile Comm Co v. Gilmore Bros Co. 3129—Lees v. City of N Y. 4455—Griswold v. Utley. 4636—Broderick v. Probst. 4709—Sanitary Fireproofing & Cont Co v. Pigueron. 4482—R E Owners' Underwriters Co v. R E Owners' Fire Ins Co. 1635—Matchnik v. Friedman. 2943—Clarke v. Acme Bldg Co. 3010—Astoria Silk Works v. Plymouth Rubber Co. 3079—Fuerst v. Sumergrade. 3107—Murphy v. City of N Y. 3169—Mooney v. Levenson. 3210—Kozelawsek v. U S Carriage Co. 3227—Prince v. Franklin Brew Co. 2937—Seaman v. City of N Y. 1561—Schulthies v. Caughey. 3367—Durnell v. Wyckoff, Church & Partridge. 2320—Hawley v. Levee. 2828—Renault Freres Selling Branch v. U S Fidelity & Guaranty Co. 3509—G A Kessler Co v. Lund. 3525—Marsellus Pitt Co v. Simpson. 3531—J Schwarzwald & Son v. Kirschner. 3589—Lee v. Intl Carbon Paper Co. 3617—Aetna Life Ins Co v. Gen'l Supply & Const Co. 3718—Gross v. Newman.

SURROGATES' COURT—Chambers—Cohalan, S.—Motion calendar. Bridget McGlynn, Henrick Geus, Patrick F Galligan, Martha Lindstaedt, Dorothea E C McVickar, Katherine Ebel, William Brown et al., Nancy W Quinn, Catherine Gartland, Emil Gorgolewski, Melonie Schneider, Frederick Mohr, Roberto Minutillo, Agnes L Martin, Benedetto Abadessa, Hannah Stringer, Alma Wichelns et al., Alfonso De Maio, Antonio Pratto, John C Martin, Winifred Austin, Caroline A Brundage, Winifred Austin, Mary A Petersen, Josephine I Harrington, Harriet M Moroso, John Quinn, Joseph Laine, John C Haug, Betsy Libman, Timke H Klinker, Patrick Lavelle, John McQuade, Hannah Michael, John C Tieman, Nicholas Zelem, Louis Schneider, Mildred Hirsch, Fritz Hattermann, Thomas Riley, Ascher Weinstein, J Georg Schenk, Alice A Whitson, Amelia Lake, David M Jacobs, Caroline Studley, Julia Trautman or Toscano, Henry Hilton, Eugene A Hoffman, Alice E Moffat, Elise P Matthiessen, Marie B Bishop, Anne M Scott, John G Heckscher, Philip Ebling, Frederick R Hamlin, James D Leary, George Laffargue, Regina von Oertzen, Isaac S Mack, Eliza J Koupal, Anton Schumacher, Esther Green, William B Conklin, Aloph Fischer, William De Groot, Mary Mortill or Byrne, John O'Brien No. 1, Mordecai Wolf Chayman. Wills for probate. Thomas Dunigan, John M Burke, Catharine S Baker, Annie D Titus, Louis Minet, Mary C McCafferty, Margaret Roth, Charles S Bing, Louise Jackson, Nikolas L Krug, John F Goeppert, Elmly F Laing, George A Ballantine.

CITY COURT—Trial Term—Part I., Smith, J.; Part II., Schmuck, J.; Part III., Finelite, J.; Part V., Donnelly, J.; Part VI., Delehanty, J.; Part VII., La Fetra, J.; Part VIII., O'Dwyer, C. J.—Calendar called in Part III. at 9:45 A. M. 6630—Ingrassia v. Bernstein. 6634—Bagge Iron Works v. Ahearn. 6580½—Ciarcia v. Larkin. 6649—Fischer v. Bloom. 7821½—Kavanagh v. McNeal. 6712—Seamon v. Lefkowitz. 6492—W F Powers Co v. Schloss. 6503—Walsh v. Wells Bros Co. 6730—Berkowitz v. Somerville Realty Co. 1789—Gekofsky v. Greenberg. 2507—Koenigsburg v. Blau. 4613—Dick v. Lang. 3747—Eisenstadt v. Scher. 1502—Lambride v. Thompson. 6735½—MacMahon v. Gwinn. 6739—Von Hein v. Katztroski. 6707—Dittmar v. Doran. 6720—Fineman v. Siegel. 6539—Chambers v. Bickelhaupt. 6344—Morgan v. Tichnor Grand Co. 3813—Bussing v. Heldred. 1112—Miller v. Perlmutter. 4258—Audit Co of N Y v. Farrington. 5899—Fitzgerald v. N Y Livery and Auto Co. 6118—Klein v. New Amsterdam Casualty Co. 6415—Rath v. Taxi Service Co. 7141—Shea v. Bedini. 4564—Marlo v. N Y Taxicab Co. 5373—Internat Import and Export Co v. Monda. 5374—Same v. Same.

CITY COURT—Trial Term—Part IV.—Lynch, J.—1974—Royal Bank v. Kuppenheimer. 1862—Twelfth Ward Bank v. Leonard. 1865—Snow v. Orpheum Theatre and Realty Co. 1922—Buchner v. Lippman. 1911—Wallace v. Grinberg. 1954—Weiser v. Mergentheim. 1940—Simpson v. Hague Realty Co. 1964—Zuckerman v. Miller. 1970—Prentice v. Dressler. 1945—Palmer v. Spuyten Duyvil Const Co. 1947—Sternberg v. Lindau. 1950—Glaser v. Wilson. 1951—Wells v. Di Benedetto. 1955—Polechek v. Allison. 1952—Am Human Hair Co v. Frankel. 1968—Adams Repair Co v. Andrews. 1971—Wheeling Corrugating Co v. Betts & Betts. 1684—Forman v. Reichburt. 1904—Barnett v. U S Grand Lodge I O S B. 1822—Rosner v. Carton. 1936—Harvard v. Central Garage and Mach Works. 1977—Kleiner v. Klemmer. 1979—Silverman v. Brook Const Co. 1980—Joseph v. Rosenblatt. 1984—Warner v. Syrop. 1985—Neuschafer v. Reeves. 1986—Kurth v. Kurth. 1987—Nicholas v. U S Restaurant and Realty Co. 1988—Maggi v. Venapa. 1991—Voska v. Pine Investing Co. 1992—Barton & Spooner Co v. Gray.

Referees Appointed—New York.

SUPREME COURT—Greenbaum, J.—Freedman v. Smith—James Frank.

SUPREME COURT—Blanchard, J.—Werke v. De Carvajal—Gilbert H. Montague. Philbrick v. Walther—Abraham L. Jacobs. Dellgmann v. Kassler—George Burnham. Murphy v. Kapelsohn—Walter A. Hirsch.

Receiver Appointed—New York.

CITY COURT—Green, J.—Charles Klepper v. Beebe Steamboat Co.—Samuel D. Matthews.

Brooklyn Calendars.

SUPREME COURT—Trial Term—Part I., Crane, J.; Part II., Aspinall, J.; Part III., Maddox, J.; Part IV., Jaycox, J.; Part V., Blackmar, J.; Part VI., Stapleton, J.; Part VII., Scudder, J.—6664—Hinte v. L I R R. 2845—Eglinton v. B H R R. 2846, 2847—Heineman v. same. 2862—Weiss v. Mahnken. 2864—Higgins v. Nassau R R. 2867—McMahon v. same. 2871—Clarke v. Bartlestone. 2878—Merrick v. Thompson-Starrett Co. 2889—Clark v. B H R R. 2903—O'Shaughnessy v. N Y Transp Co. 2904—Quartin v. Goldstein. 2905—Ramalli v. Brooklyn Eagle Printing Co. 2906—McDowell v. Morse Dry Dock Co. 2796—Share v. B H R R. 2912—Lynch v. same. 2913, 2917—Daly & Corcoran v. Abrams. 2915—Nicholson v. N Y & Q Co R R. 2918—Ganzert v. B H R R. 2919—Walsh v. same. 2920—Goldstein v. same. 2922—Devine v. same. 2923, 2924, 2932, 3119—Flomberg v. B, Q Co & Sub R R. 2925—Frimack v. same. 2926 to 2929 and 2965—Goldstein v. same. 2930—Tuerk v. Lanehart. 2935—Maiorini v. B H R R. 2936—McGee v. Nassau R R. 2938—Dramen v. B, Q Co & Sub R R. 2941—Heffern v. Excelsior Brick Co. 2944—Farrell v. B H R R. 2945—Barretto v. Moquin-Offerman Co. 2947, 2959—Lieberman v. B H R R. 2948—Mareley v. City of N Y. 2950—Skene v. Nassau R R. 8310—St. George Contracting Co. v. City of N. Y. 1813—Whyte v. Reynolds. 2951—Luckow v. B H R R. 2955—Holmes v. same. 2956—Smith v. New Express Co. 2957—Bergen v. B H R R. 2958—Goss v. Degnon Cont Co. The following causes, if marked ready, will be passed for the day. No cause will be set down for a day upon this call: 2960—Dysart v. B H R R. 2961—Edwards v. Lodes. 2965—Endickoff v. B, Q Co & Sub R R. 2967—Larabee v. same. 2968—Parker v. C I & B R R. 2070—Griffin v. Nat Licorice Co. 2971—Bornbusch v. Holland. 373—Timpano v. Crane. 2422—Anderson v. O'Rourke Engineering Co. 8120—Burns v. Culp & McCauley. 2418—McBride v. B H R R. 7354—Forshay v. Capalino. 8307—Rothman v. Sheindelman. 7738—Union Bank v. Schlesinger. 2479—Young v. Nassau R R. 605—Cully v. Hecker-Jones Milling Co. 2277—Gallagher v. Louis. 2652—Riegel v. Bklyn Un El R R. 2653—Hayes v. Nassau R R. 2432, 2433—Harrington v. B, Q Co & Sub R R and City of N Y. 8411—Rooney v. Brogan Const Co. 1509—Buchbinder v. Greenfield. 2491—Brenner v. B H R R. 2740—Smith v. same. 2743—Latuso v. same. 2688—Misel v. C I & B R R. 2077—Kass v. Ratner. 6013—Lane v. Conway. 2441—Sheridan v. Lelzerkowitz. 1289—Sand v. Hallenbeck. 8171—Schulze v. Farrell. 1409½—Gerber v. Towns & James Co. 1832—Buckbee v. Lowden. 842—Gavin v. Model Home Realty Co. 5914—Steele v. Hammond. 8178—Welch v. Waterbury Co. 7506—Rebstein v. Danziger. 2144—Biehl v. Hagg. 1278, 7326—Allen v. B H R R. 1581—Cohen v. Shaff. Highest number reached on regular call, 2972.

SUPREME COURT—Special Term Trials—Garretson, J.—4540—Clarke v. Clarke. 2948—Edwards v. Edwards. 4610—Stirrup v. Stirrup. 4533—Weiss v. Weiss. 4512—Macaulay v. Muller. 2689—Demby v. Demby. 4524—Cobert v. Cobert. 4587—Brill v. Kupferstein. 3998—Belfer v. B H R R Co. 4434—Hoffman v. Hoffman. 4381—Rosenthal v. Rachlin. 4473—Hill v. Hill. 4186—Schimminsky v. Schimminsky. 3409—Gotthelf v. Shapiro. 4025—Ryan v. Horwill. 4374—Schlenker v. Rothschild. 4640—Ebert v. Hanneman. 4497—Macaulay v. Oberg. 4110—Kammerer v. Panitz. ....—Reyels v. Gebhardt. 4017—Brooklyn Trust Co v. Phillips. 4285—Steiner v. Glendale Realty Co. 3870—Klatz v. Klatz. 4219—Wells v. Wells. 4120—Bowen v. Ravenhall. 2922—Ihmels v. Rohrer Drug Co. 4676—Osborne v. Cutler. 4677—Curtis Lumber Co v. Madansky. 4678—Sussman v. Edelman. 4679—Levin v. Berlin. 4680—London v. Warshower. 4681—Gold v. Baker. 4682—Evelyn v. Evelyn. 4683—Boehringer v. Lauer. 4684—Hoage v. Hoage. 4685—London Realty Co v. Latham. 4686—Barbar v. Ambrosius. The following causes, if marked ready, will be passed for the day. No cause will be set down for a day upon the call: 4687—Schwenn v. Dartmouth Realty Co. 4688—Excelsior Laundry v. Bagley. 4689—Jackson v. Dartmouth Realty Co. 4690—Valk v. Valk. 4691—Shimmin v. Shimmin. 4692—Stevenson v. Di Leo. 4693—Williamsburg Trust Co v. Brighton Beach Racing Asso. 4694—Finch v. Reeder. 4695—Bickford v. Robinson. 4696—Oelerich v. Oelerich. 4697—Mueller v. Schneider. 4698—Cory v. Cory. 4699—Wilcox v. Miserocchi. 4700—Harms v. Harms. 4701—Murphy v. Fay. 4702—Corey v. Dreyfuss. 4703—Paris v. Little Giant Realty Co. 4704—Trupp v. Trupp. 4705—Allee v. James. 4706—McKnight v. Lucia. 4707—Cary v. Coney I R R Co. 4708—Ambrosino v. Lentino. 4709—Cunningham v. Cunningham. 4710—Sparr v. Sparr. 4711—Williams v. Rexer. 4712—Roake v. Sullivan. 4713—Rosenberg v. Rosenberg. 4714—Demarest & Co v. Empire Theatre Co. 4717—Krieger Shoe Co v. Krieger. 4718—Symons v. Symons. 4719—Doherty v. Wrynn. 4720—Hawxhurst v. Hawxhurst. 4721—Kingman v. Greenwood Cemetery Co.

Westchester County.

COUNTY COURT—Platt, J.—People v. Santo Altermare and Dominick Vigliath. Same v. Joseph Russo. Same v. James Yarri and Tony Parisi. Same v. Willard Reese. Same v. George Hancock.

SUPREME COURT—Part I., Tompkins, J.; Part II., Morschauser, J.—496—Marchick v. Pierce Co. 65—Lumsden v. Furniss. 107—Genna v. N Y C & H R R R Co. 137—Sabine v. same. 146—Newell v. City of Mt Vernon. 321—Prime v. Cronin et al. 152—Grogan v. Scott. 153—Mathews v. same. The following causes, if answered ready, will be passed for the day. No cause will be set down for a day upon the call: 212—Vosburg v. N Y C & H R R R Co. 216—Woch v. Westchester Ltg Co. 222—Franck v. Greene, Jr. Co. 228—Reynolds v. Cowan. 248½—Shedd v. Lunt. 234—Signorelli v. Bonnard Bronze Co. 237—Dawson v. de Verastegui. 238—Dawson v. same. 256—Adams v. Cnap Gen of America, K of St J and Malta. 264—Fennell v. Gavin. 265—Edmundson v. Phelan, Jr. 267—Corere v. N Y C & H R R R Co. 271—Ratajazak v. Sup Council, R A. 279—Jackson v. Cape Fear Lumber Co. 285—Bedford v. Powell. 298—Bergin v. Halcyon Park Co. 294—Cleary v. Lese. 296—McCarton v. Zeltner Brew Co. 299—First Nat Bank of Yonkers v. Jungensen and others. 303—Kopp v. Siegel Cooper Co. 308—Sinegalle v. Orthno. 317—Fowley v. Village of Irvington. 319—Obuch v. Bennett. 321½—Fleming v. Thompson-Starrett Co. 322—Baumann v. Estee. Highest number reached, 405.

Queens County.

COUNTY COURT—Criminal Term—Police Building, Long Island City—Humphrey, J.—2487—People v. John Johnson. 2535—Same v. Wilbur Craft. 2640—Same v. Wm Blumers. 2641—Same v. Same. 2690—Same v. James J Degnan.

SUPREME COURT—Trial Term—Clark, J.—994—Cahill v. City of New York. 1010—Vogelsang v. B H R R Co. 974—Ing, an infant, v. L I R R Co. 833—Matson v. Robins & Wright Co. 860—Gelber v. Hueg et al. 887—O'Keefe, an infant, v. Degnon Realty & Terminal Co. 981—Rapelyea, as admr, v. N Y & Queens Elec L & Power Co. 1917—Hayes v. Interborough R T Co. 1020—Thomas v. L I R R Co. 1023—Barnett, an infant, v. Degnon Realty & Terminal Co. Balance of calendar passed for the day. Highest number reached on general calendar is No. 1035.

Richmond County.

SUPREME COURT—Kelly, J.—Preferred calendar. 4—Steiniger, admr, v. S I Rapid Tran R R Co. 7—Allen, an infant, v. Richmond Light & R R Co. General calendar. 1—Machol v. Roman Baths Co. 2—Podlewski v. Gollick & Smith. 5—Toale v. S I Midland Ry Co. 6—Feist & Strauss v. Ryan et al. 8—Spencer v. City of N Y.

FOR SALE.

DIAMONDS WATCHES, JEWELRY, ONE PRICE, CASH OR CREDIT Call or Write for Illustrated Catalogue 45. L. W. Sweet & Co. 37 to 39 MAIDEN LANE

TYPEWRITERS Rented $3 month; $100 machines $15 to $50 six months; rental allowed to apply if purchased. Typewriter Sales Co., 5 Cortlandt St. Telephone 1983 Cortlandt.

UNDERWOOD, REMINGTON, and all other typewriters, slightly used, at half and quarter price; easy payments if desired; excellent machines rented three months for $5; big discount on new machines; expert repairing. DURANT M'LEAN TYPEWRITER CO., 265 Broadway.

New and second-hand desks, typewriter, bookkeeper, roll and flat top; chairs, tables, partitions, and railings. QUICK & McKENNA, 2 Reade St.

MANHATTAN DESK CO. Roll, Flat & Bookkeepers' Desks, Files, Chairs, Cabinets, Partitions, Railings. 'Phone. 47-49 CENTRE ST.

OFFICE PARTITIONS. Highest grade of workmanship; lowest price. Save money by getting our price before you buy. David Kramer, 43 Broad St. 'Phone connec'n.

TYPEWRITER Rented. $5 for 3 months; New, rebuilt, $10 up; special cash discount; year's guarantee. Send for catalogue. THE TYPEWRITER EXCHANGE, 1¼ Barclay St. Tel. 5915 Barclay.

Typewiters: Caligraph, $6; Hammond, Yost, Densmore, $10; Remington, $12; Underwood, $25; year's guarantee; rentals, $2. Harlem Typewriter Exchange, 217 West 125th.

Second-hand National cash registers, office furniture, desks, chairs, time clocks, partitions, mimeograph, safes, typewriters, filing cabinets, showcases. Nathan's, 4 White St.

TYPEWRITERS ALL MAKES, $10 to $50; rented, bought, repaired. Eagle T. Co., 312 B'way.

EXCURSIONS AND TOURS.

CALIFORNIA Land of Sunshine and Flowers

A magnificent tour has been arranged, including the Grand Canyon, the most stupendous natural wonder in the world, the beautiful California resorts and their splendid hotels, the lovely Yosemite Valley when at its best, the Big Trees, etc. Choice of return routes, including Salt Lake City, Yellowstone Park, and Colorado; Alaska and Yellowstone Park or Canadian Rockies. Stop-over privileges. Accommodations first class. No cares, no worries, everything attended to.

Tours to all parts of the world. Railroad and Steamship Tickets everywhere.

Send at once for Circular stating information desired

Raymond & Whitcomb Co. 225 FIFTH AVENUE, NEW YORK Telephone 6270 Madison Square Boston, Philadelphia, Pittsburgh, Chicago, etc.

EUROPE WITH OBER AMMERGAU 70 TOURS FOR SPRING AND SUMMER, 1910. Offering a great variety of routes at inclusive fares.

TOURS DE LUXE and VACATION TOURS.

Spring Tours by the Mediterranean Route, including the Passion Play. Leave April 9, 16, 19, 20, 30. Later Tours throughout the season. *Official Agents for the Passion Play.*

THOS. COOK & SON 245, 1,200 Broadway, 649 Madison Ave., 563 Fifth Ave. (Windsor Arcade), N. Y. Cook's Travelers Cheques Payable Everywhere.

LOW RATE TOURS TO OLD POINT COMFORT via WASHINGTON, D. C., with stopovers. $16.50 covers transportation for round trip and board at HOTEL CHAMBERLIN Leave New York April 7, 9, 14, 16, 21, 23, 28, 30; May 5, 7, 14, 28. For circulars address Marster's Tours, 31 W. 30th St., N. Y.

CLARK'S TOURS TO EUROPE A few choice Tours with small membership; high class. "C," April 30, $465; "D," May 21, $515; "Ideal," May 10, $820; North Cape, $650; others at $275 upward. All include Passion Play. FRANK C. CLARK, Times Bldg., New York.

BERMUDA TOUR Personally Conducted in April; 12 days, covering all expenses, $56.50. Frank Tourist Co., 396-398 Broadway, N.Y.

HOTELS AND RESTAURANTS.

HOTEL HERMITAGE 7TH-42ND-B'WAY UNUSUAL COOKING-OLD WINES-GOOD MUSIC After Theatre Suppers Sunday Table d'Hote Dinner, $1.00

TERRA-MARINE INN ON THE BEACH, HUGUENOT PARK, S. I. Hour by boat and train from city; auto stages meet trains; rooms singly or en suite, with or without bath; rates reasonable; sun parlor and dining room facing the ocean; cuisine unsurpassed; fine motoring. Tel. 201-202 New Dorp. Geo. Leon von Pusch, Mgr.

"Staten Island," Cornelius Kloiff. See The New York Times Seventh Annual Real Estate Review, Sunday, April 24.

FOREIGN HOTELS AND RESORTS.

HOTEL CONTINENTAL PARIS

BEGS TO INFORM the Travelling Public that it has in no way been affected by the recent floods, and that it offers to its guests the usual accommodation together with every luxury and comfort.

A. LOTTI, *Director.*

Tariff and Booklet free from Town & Country Bureau, 389 Fifth Avenue.

VICHY—HOTEL DU PARC & Majestic Palace *J. Aletti, Manager.*

Wilhelmshöhe, near Cassel (Germany) Grand Hotel, AD. STECKER, Prop'r. Has all modern improvements, with a charming location close to Imperial Summer Palace, with pure mountain and forest air, 1,500 feet above sea level.

SEND FOR A FREE COPY OF HOW TO SEE SWITZERLAND and our Travel Letter No. 110. They contain useful information for the traveler. SWISS FEDERAL R.R., 241 Fifth Av., N. Y.

"At the Heart of London" ST ERMINS HOTEL St James's Park LONDON S.W. Quiet. Refined. Home-like. Secluded yet central. Covered-way connection with Underground Railway System. Luxurious Lounge. Superior Cuisine. *A la carte* or inclusive terms. For illustrated booklet and full information address TOWN & COUNTRY TRAVEL BUREAU, 389 FIFTH AVENUE, N.Y.

PARIS HOTEL BRIGHTON 218 Rue De Rivoli, Facing Tuilleries Gardens. New, select, and refined—best situated in Paris.

TRAVELERS' GUIDE—STEAMBOATS.

HUDSON RIVER NIGHT LINES Largest and Finest Fleet of River Steamers in the World

PEOPLES LINE NEW YORK AND ALBANY Magnificent steamers ADIRONDACK or C. W. MORSE leave Pier 32, N. R., foot Canal St., at 6 P. M. daily (Sundays excepted). Leave Albany daily (Sundays excepted) at 8 P. M.

CITIZENS LINE NEW YORK AND TROY New steel steamers TROJAN or RENSSELAER leave Pier 46, N. R., foot W. 10th St., at 6 P. M. daily (Saturdays excepted). Sunday steamer touches at Albany. Leave Troy daily (Saturdays excepted) at 7:30 P. M.

ROUND TRIP $2.50 via both lines; 10-day limit. Splendid accommodations; cuisine the best. Direct rail connections at Albany and Troy for points North, East and West; tickets and rooms secured at piers and principal ticket offices in Greater New York; horses and automobiles carried at reasonable rates; express freight service; quick delivery.

$1 MANHATTAN LINE to Albany Round Trip, $1.50. Good 10 Days. Steamers leave Pier 39, North River, ft. Houston St., 5:30 P. M. daily ex. Sun. Telephone 9226 Spring.

CATSKILL EVENING LINE Steamers leave Pier 43, N. R., foot Christopher St. WEEK DAYS at 6 P. M. Catskill-Hudson Coxsackie

Central Hudson Line. Daily steamers for Newburgh and Poughkeepsie; for Kingston Monday, Wednesday, and Friday from Pier 24 N. R., foot Franklin St.

FALL RIVER LINE (Splendid Steamers—Splendid Service) New steamer Commonwealth—this magnificent vessel, costing two million dollars, again in service—On the New York to Boston route. Fall River Line steamers leave New York, Pier 19, North River, foot of Warren Street, at 5:30 P. M. Get you to Boston as early as 7 o'clock next morning—later if you like. Fare to Boston.......... $3 Telephone 5121 Cortlandt for Information City Ticket Office—171 Broadway

SPRING AND SUMMER RESORTS.

NEW JERSEY—Atlantic City.

THE BEACH FRONT HOTEL PAR EXCELLENCE THE SHELBURNE ATLANTIC CITY, N.J. EUROPEAN or AMERICAN PLAN. Directly on the ocean front. Every detail of modern equipment and comfort. French cuisine of the highest order. Thorough service. The famous SHELBURNE GRILL and ROSE GARDEN (with French service) overlooking the strand. JACOB WEIKEL, Mgr.

ISLESWORTH ON THE BEACH, VIRGINIA AV. 300 rooms, with fresh and sea water in all baths. Special American plan, $2.50 up daily. European plan, $1.50 up daily. Special weekly terms. FRANK M. PHOEBUS, Manager. WM. HYMAN, Prop.

Most Modern and Leading Moderate Rate Hotel. ALBEMARLE Virginia Ave., near Beach. New throughout; 100 sunny front rooms; private baths; steam heat; elevators; sun parlors; superior accommodations at special rate. April and May, $8, $10, $12.50 up wkly., $2.00 up daily, Sat. to Mon., $3.50, including excellent table; own farms and dairy. White service. Music. Booklet. J. P. COPE.

HOTEL JACKSON On the Ocean Front, at Virginia Avenue, Atlantic City, N. J. Elevator to street; ocean view rooms, single or en suite, with bath. Beautiful new cafe. Orchestra, etc. J. H. GORMLEY.

RALEIGH St. Charles Place and Beach. 200 large, sunny rooms; ocean view. Private baths, sun parlor, elevator, etc. Cuisine and service noted for their excellence. Special April and May rates. Booklet. H. J. DYNES.

THE WILTSHIRE Virginia Ave. and beach. Ocean view. Greatly improved and refurnished. Cap. 350. Private baths, running water in rooms; elevator, sun parlor, &c. Music. Special—$12.50 up weekly, $2.50 up daily. Booklet. SAMUEL H. ELLIS.

CHELTENHAM—REVERE. Park Place and Ocean. Rebuilt and refurnished. Elevator to level of street. Private baths. Homelike; unexcelled table. R. W. RICHARDS.

THE WALDORF New York Ave., near Beach and all amusements. First-class family hotel. Large, light rooms. Write for Easter rates. THORNHILL & WRIGHT.

AVON INN Ocean end Virginia Av. Hot water heat; elevator. Home comforts; special Spring rates; cap. 200; white service; write for rates. H. W. Williams.

HOTEL CLARENDON, Virginia Ave., Near Beach and Steel Pier. M. D. NEIMAN.

PENNSYLVANIA—Mount Pocono.

NEW SPRUCE CABIN INN.—Where you CAN catch trout. Rooms en suite and with private baths. Booklet. W. J. & M. D. PRICE.

SPRING AND SUMMER RESORTS.

NEW JERSEY—Atlantic City.

Marlborough-Blenheim Atlantic City, N. J. The leading Resort House in the World. Capacity 1100. Over 400 private baths, each with sea and fresh water. White Service in all 4 dining rooms, both American Plan and a la carte. New fireproof garage with private locked stalls. Golf, Horseback Riding, Roller Chairs, Theatres, &c. APRIL, THE ACME OF ATLANTIC'S GREAT SPRING SEASON is this year free from the Easter interruption. Atlantic City is 3 hours from New York. Ownership Management Josiah White & Sons Co.

HOTEL TRAYMORE Atlantic City, N. J. Open Throughout the Year Famous as the hotel with every modern convenience and all the comforts of home. TRAYMORE HOTEL CO., D. S. WHITE, Pres. CHAS. O. MARQUETTE, Mgr.

Atlantic City.—Private cottage, block from Boardwalk; exclusive residential section; excellent accommodations few refined guests; beautiful sunny rooms; delicious home cooking; most favorable for recuperating. 26 North Brighton.

OFFICIAL NOTICE No. 117 BEFORE GOING ON YOUR VACATION SEND 4 CENTS POSTAGE FOR A HANDSOMELY ILLUSTRATED 84 PAGE COMPLETE HOTEL, STREET AND AMUSEMENT GUIDE WITH ONLY CORRECT MAP OF ATLANTIC CITY. FREE DISTRIBUTION AT INFORMATION BUREAU No. 7 N. Y. AVE. ATL. CITY N. J.

BERKSHIRE INN Open all year. Ocean end Virginia Av. $2 up daily, $8 to $17 wkly. Private Baths. Rooms, running water. Elevator. Sun Parlor. Cap. 300. 11th season. J. E. DICKINSON.

THE LELANDE Ocean end Mass. Ave. Unobstructed view of boardwalk; rooms en suite, with private baths; $12 up weekly, $2.50 up daily. JACOB B. HAWK.

Hotel Kenderton Tennessee Av., 3d house from Beach and Pier; family hotel; steam heat; private baths; ocean view; elevator, sun parlor; home cooking; $8 up wky; Sat. to Mon. $3. J. G. Mitchell

HOTEL NEW ENGLAND S. Car. Av. and Beach; private baths; elevator to street level; sun parlor; capacity 350; superior table; special Spring rates; booklet; afternoon tea served. BRYAN & WILLIAMS.

HOTEL GLADSTONE, On the beach. Hot and cold salt water in private baths. Elevator to street. Booklet. N. J. COLLINS.

Hotel Shoreham OCEAN END VIRGINIA AVENUE. Elevator, steam heat; private baths; open surroundings; $2 up daily; $10 up weekly. Booklet. Capacity 300. W. B. COTTEN.

TRAVELERS' GUIDE—STEAMSHIPS.

INTERNATIONAL MERCANTILE MARINE LINES From Piers 58, 59, 60, 61, and 62, North River, New York City.

American Line Plymouth—Cherbourg—Southampton. *Adriatic...Apr. 9, 10 AM | New York. Apr. 23 St. Louis...Apr. 16, 10 AM | St. Paul...April 30 *White Star Line Steamer from Pier 61, N.R.

Atlantic Transport Line London Direct. NEW S. S. MINNEWASKA Completely and Luxuriously Equipped April 16 11:30 A. M. London Direct Minnehaha. Apr. 9, 9:30 AM | Min'apolis. Apr. 23 Min'waska. Apr. 16, 11:30 AM | Min'tonka. Apr. 30

Red Star Line Dover—Antwerp. Finland....Apr. 9, 11 AM | Lapland (new). Ap. 23 Vaderland. Ap. 16, 11 AM | Kroonland...Apr. 30

White Star Line Queenstown—Holyhead—Liverpool. Baltic.........Apr 16, noon | Cedric...Apr. 30 Celtic.........Apr. 23, 10 AM | Arabic...May 7 Plymouth—Cherbourg—Southampton. Adriatic.....Apr. 9, 10 AM | Oceanic...Apr. 20 †St. Louis...Apr. 16, 10 AM | Majestic. Apr. 27 †American Line Steamer from Pier 62, N. R. Also Regular Sailings between N. Y. & BOSTON—MEDITERRANEAN.

PASSENGER OFFICES, 9 BROADWAY AND PIER 62, N. R., (WEST 23D ST.) N. Y.

The Most Picturesque Place in the World BERMUDA $20 and up Round Trip By 6,000 Ton S. S. "OROTAVA." Sailing every Wednesday at 10 A. M. from Pier 50 North River, N. Y. WIRELESS TELEGRAPHY AND BILGE KEELS. Orchestra. High-Class Cuisine. Electric Fans in All Rooms. SPECIAL TOURS OF 12 DAYS, $45 according to location. The right trip at the right time for a short vacation. During April and May, when Lilies and Oleanders are in bloom. This includes transportation, meals, hotels, drives, visit to Stalactite Caves and Submarine Gardens, etc. Apply to the Royal Mail Steam Packet Company, Sanderson & Son, General Agents, 22 State Street, N. Y.

Safety, Speed, Luxury—$20.00 and up BERMUDA Round Trip Forty hours to the land of flowers. By TWIN SCREW LINE Largest and Fastest Steamers S. S. Bermudian, 5530 Tons, $20 and up Every Wednesday from New York, 10 A. M. Wireless on both Steamers; also bilge keels. S. S. Oceana, 8000 Tons, $30 and up Sailing every Saturday from New York, 10 A. M. Gymnasium, Orchestra, Electric Fans. For illustrated pamphlets with full information apply to A. E. OUTERBRIDGE & CO., Gen'l Agts., QUEBEC S. S. CO., LTD., 29 Broadway, New York. THOS. COOK & SON, Pass. Agts., 245 and 1200 Broadway, 649 Madison Ave., 563 5th Ave., N. Y., or any Ticket Agent, or Quebec S. S. Co., Ltd., Quebec.

S. S. KAISERIN AUG. VIC. 25,000 Tons. Leaving New York APRIL 16, 12 noon. HAMBURG AMERICAN LINE All Modern Safety Devices (Wireless, &c.) LONDON, PARIS, HAMBURG. †Unexcelled Ritz-Carlton a la Carte Restaurant, Gymnasium, Elec. Baths, Elevator. Palm Garden. §G. Waldersee. Ap. 9, 9 AM | *Cincinnati.......Apr. 28 †Kaiserin Aug. Vic. April 16 | †Amerika.......Apr. 30 Bluecher........April 21 | *Pres. Grant.......May 4 *Pres. Lincoln....Apr. 23 | §Pennsylvania......May 11 §Hamburg direct. *New. ITALY VIA GIBRALTAR, NAPLES and GENOA. S. S. MOLTKE.............April 19, 2 P. M. S. S. BATAVIA (Naples only).........May 5 S. S. HAMBURG.......................May 10 JAMAICA and the CARIBBEAN, Weekly sailings PANAMA-COLOMBIA COSTA RICA-HAYTI. 24 25 { DAY CRUISES } $135 $140 TRAVELLERS' CHECKS ISSUED. Tourist Dept. for Trips Everywhere. Hamburg-American Line, 45 B'way, N. Y.

ITALIAN LINES *NAVIGAZIONE GENERALE ITALIANA. †LA VELOCE, (Fast Italian Line.) ¶ITALIA Società di Navigazione a Vapore. TO NAPLES AND GENOA DIRECT. *Lombardia..Apr. 5, noon | †America (new)...Apr. 12 ¶Verona....April 7, noon | *D. D'Aosta.......April 16 All large new Twin Screw Steamers. HARTFIELD, SOLARI & CO., 21 State St., N. Y.

OLD DOMINION LINE DAILY SERVICE For Old Point Comfort, Norfolk, Portsmouth, Pinner's Point, and Newport News, Va., connecting for Petersburg, Richmond, Washington, D. C., and the entire South and West. Freight and Passenger Steamers sail from Pier 26, N. R., foot of Beach St., every weekday at 3 P. M. W. L. WOODROW, Traffic Manager.

EUROPE Uptown Steamship Office, All Lines. Choicest Rooms. Lowest Rates. INTERNATIONAL SLEEPING CAR CO., Headquarters for Travel de Luxe. 281 FIFTH AVE., COR. 30TH ST. Write for "Ocean Sailings" and "Return Sailings."

SPRING AND SUMMER RESORTS.

VIRGINIA.

OLD POINT COMFORT, HOTEL CHAMBERLIN THE COMPLETE YEAR-ROUND RESORT. Golf, Tennis, Boating, Dancing, Military Drills, Naval Manoeuvres. The most magnificent sea water swimming pool in America. A COMPLETE SYSTEM OF MEDICINAL BATHS, RECOMMENDED BY EMINENT PHYSICIANS. Reservations and all information at Hotel Chamberlin office, 1,122 Broadway, 'phone, 1872—Madison Square; or address GEO. F. ADAMS, Mgr., Fortress Monroe, Va.

WASHINGTON, D. C.

WHERE TO STOP IN WASHINGTON, D. C. Take Street Car at Union Station and go direct to 17th and H Streets. HOTEL RICHMOND Fine location. Just around the corner from White House. American and European plans. Club breakfast, 20c. to 75c. Table d'hote luncheon, 50c. Dinner, $1.00. Send for Booklet. CLIFFORD M. LEWIS, Prop.

GUIDE FOR DINERS Telephone Your Reservation.

HOTEL EMPIRE RESTAURANT Broadway (Lincoln Square) & 63d St. The West Side's most popular Restaurant. Exceptionally Good Music. Noted for its Excellent Cooking and Efficient Service. Service a la Carte. ALL THE LATEST SUPPER SPECIALTIES. We also serve LUNCH 50c. DINNER $1.00 All Cars Pass Hotel. Tel. 6800—Columbus.

LÜCHOW'S 108 to 114 E. 14th St., Tel. 1480—Stuyvesant. FAMOUS GERMAN RESTAURANT. A LA CARTE AND TABLE D'HOTE. Music by the VIENNA ARTIST ORCHESTRA.

NORMANDIE, Broadway and 38th St. New Restaurant, Cafe, and Rathskeller. Lunch 40c. Fine Dinner, with Wine, 75c. A la carte at all hours. Famous Bavarian Orchestra. Vocal Entertainment.

Stanford White's Masterpiece, a museum of art, formerly famous 33d Gambling Palace, is now Bronze Door Restaurant It's worth while seeing! 33 West 33d St.

ORCHESTRA CAFE MARIN SINGING Dinner with Wine, 50c. Special Spaghetti. 259 7th Ave.

THE OAK S. W. Cor. 23d St. & 8th Av. Most Moderately Priced High-class Restaurant in Town. Alc. Tdh. Music.

THE FLATIRON RESTAURANT B'way, 23d St., 5th Ave. Breakfast, Dinner, Supper.

VANDERBILT 42d St. & Lex. Av. ½ block from Grand Central. Meals a la carte.

103 W. 38th, near B'way. Tel., 1436—38. RIVOLI Pr. Din. Rms. L. 40c. Din. 65c. Wine. Music.

A GOOD THING TO KNOW. Table d'Hote, 6 to 8 P. M. 40c. 67 West 38th st.

THE WASHINGTON RESTAURANT. Get an excellent Table d'Hote dinner for 40c. 58 W. 35th St.

POMMERY "Sec" AND Brut THE STANDARD FOR CHAMPAGNE QUALITY

Kaiser Wilhelm der Grosse Sails April 19th for LONDON—PARIS—BREMEN North German Lloyd Wireless and Submarine Signals. To London, Paris, Bremen. Express Sailings, Tuesdays, 10 A.M. K. Wilh'm II......Apl. 5 K. W'm d. Gr.......Apl. 19 Kronp. Cecilie.....Apl. 26 Kronp. Wm.........May 3 Plymouth, Cherbourg, Bremen. Twin-Screw Sailings Thurs'ys, 10 A.M. *Rhein...Apr. 14 P. F. Wm........Apr. 21 *Zieten..........Apr. 28 G. Washington.......May 5 *Bremen Direct. To Gibraltar, Naples, and Genoa. Sailings Sat'dys 11 A. M. *P. Irene..............April 9 Barbarossa..............Apr. 16 Berlin (New)..........Apr. 23 Friedrich der Gr....April 30 *Calls at Algiers. Independent Around-the-World Tours. Travelers checks good all over the world. OELRICHS & CO., General Agents, 5 Broadway, New York

CUNARD LINES From Piers 54 & 56, North River, 9 A. M. NEW YORK TO LONDON DIRECT VIA FISHGUARD Wednesday from New York Monday in London Tuesday in PARIS Mauretania Lusitania { Largest, Fastest Steamships Afloat. Sail Wednesdays. Wireless Telegraph—Submarine Signals. Campania....Apr. 6 | Lusitania.....April 20 Mauretania..April 13 | Campania...April 27 *Caronia. Apr. 16, 10 AM | Carmania.....May 4 *Will call at Queenstown. HUNGARIAN-AMERICAN SERVICE TO FIUME, VIA GIBRALTAR, NAPLES, TRIESTE. Pannonia. Apr. 14, noon | †Carpathia....May 19 §Ultonia. April 28, noon | Pannonia......June 2 †Calls at Genoa. §Carries second and third class passengers only. Travellers' checks issued—good everywhere. THE CUNARD STEAMSHIP CO., LTD., 21-24 State St., opposite the Battery.

Jamaica-Panama Finest Steamers in the Tropical Service. From New York to Colon, via Jamaica. Every Thursday, 12 M. Pier 8, East River. Every Room an Outside Room. ALMIRANTE.........April 7th SANTA MARTA......April 14th METAPAN............April 21st ZACAPA..............April 28th UNITED FRUIT COMPANY, 17 Battery Place, New York. Any City S. S. Ticket Agency. Additional Weekly service from Boston, Philadelphia, Baltimore, and New Orleans.

FRENCH LINE Compagnie Générale Transatlantique Direct Line to Havre—Paris (France). Sailing every Thursday, 10 A. M. from Pier 57, North River, foot West 15th St. *La Lorraine..April 7 | La Bretagne..April 28 *La Provence. April 14 | *La Lorraine.....May 5 *La Touraine. April 21 | *La Savoie.......May 12 *Twin screw steamers. GENERAL AGENCY, 19 State Street, N. Y.

BRAZIL and All Argentine Ports by the Large, New and Fast Passenger Steamers of the LAMPORT & HOLT LINE Sailing from New York 5th and 20th each month. 16 DAYS TO RIO JANEIRO 23 DAYS TO BUENOS AYRES For rates, etc., apply local ticket Agents, or BUSK & DANIELS, General Agents 301 Produce Exchange, New York

THE ROYAL MAIL STEAM PACKET COMPANY R. M. S. P. JAMAICA-COLON, BARBADOS, Etc. Clyde..........April 16 | Tagus.........May 14 Atrato..........Apr. 30 | Oruba.........May 28 Tours of 12 to 25 days from $95 up. Cruises to the North Cape by R. M. S. P. 11,500-Ton Twin Screw S.S. Avon, June to Aug. SANDERSON & SON, G.P.&F.A., 22 State St., N. Y.

RUSSIAN AMERICAN LINE $50 to Rotterdam ... 8½ Days $60 to Libau ...... 11½ Days Promenade Deck. S. S. RUSSIA..........April 20, June 15 S. S. BIRMA.........June 1, July 27, Sept. 28 At 2 P. M. Wireless Telegraphy etc. etc. For further information write or apply to A. E. JOHNSON & CO., Gen. Pass. Agents, 27 Broadway, N. Y.

HOLLAND - AMERICA LINE Twin-Screw Passenger Service New York—Rotterdam via Boulogne N. Amst'dam. Apr. 5, 10 AM | Rotterdam (new)...Apr. 19 Noordam...Apr. 12, 10 AM | Ryndam...........Apr. 26 New Giant ROTTERDAM, sailing April 19. Luxurious social Halls, Palm Court, Glass enclosed Promenade Deck, Open air Cafe, Elevator. Holland-America Line, 39 B'way, N. Y.

FOR FORTRESS MONROE, (Old Point Comfort,) Norfolk, and Portsmouth, Va., via Baltimore and the BALTIMORE STEAM PACKET COMPANY, (Old Bay Line). Leave Baltimore every week day at 6:30 P. M. Finest steamers South of New York. Equipped with wireless telegraphy. All the delicacies of the Chesapeake. Delicious meals. Refreshing night's rest. Through tickets at principal railroad ticket offices. Staterooms engaged at S. A. L. Ry. Office, 1,183 B'way.

ANCHOR LINE GLASGOW via LONDONDERRY Caledonia, Apr. 9, 9 A.M. | Furnessia, Apr. 23, 9 A.M. California, Apr. 16, noon | Columbia, Apr. 30, 11 A.M. FIRST CABIN, $67.50 AND $72.50. SECOND CABIN, $45 AND $47.50. THIRD CLASS, $28.75 AND $30. HENDERSON BROTHERS, 17-19 Broadway.

Lost.

25c. a line 1 time; 3 times 20c. a line a day; 7 times 15c. a line a day.

LOST—On Thursday, March 31, probably in Subway, between 125th St. and Wanamaker's, a Zeta Phi fraternity pin, the "Z" formed by twelve small opals and six diamonds; owner values pin highly, because of association. Reward if returned to 248 Lenox Av.

LOST.—On 3d Av. south-bound local train passing 138th St. at 7:35 A. M., April 4, one memorandum book, about 18x9. Suitable reward when returned to office of J. C. Rodgers, 121 West 125th St.

LOST—On Sunday, in Calvary or Cedar Grove Cemetery or in trolley cars, a signet ring; two diamonds, initials A. T. on face; liberal reward. A. Tobler, 233 East 120th St., New York City.

LOST—Saturday evening, 11 o'clock, on 8th Av. street car, near 41st St., gold pin; round enamel words "American Multigraph Sales Co." on edge; reward. 311 Broadway. Worth—2020.

LOST.—This morning, on 5th Av., east side, between 59th and 52d Sts., a black velvet stole bordered with black lynx; liberal reward to finder. 815 7th Av.

LOST.—March 31, trial balance book, on 3d Av. "L" bound north, at 166th St. Finder please communicate with T. F. Goaly, 793 East 166th St.

LOST—Gold watch, monogram E. P., lost 13th St., 2d Av., 13th St., 3d Av., 3d Av. car, 59th St. Crosstown, Madison Av. and 60th St. Return E. P. M., 135 East 66th St. Suitable reward.

LOST—Sunday evening, between West 86th St. and Carnegie Hall, gold watch fob set with brilliants; reward. 362 5th Av. H. W. Pinner.

LOST.—Bank Book No. 12,377, Yorkville Bank Special Deposit Department, issued to John Frohlich. Payment stopped. Return to bank.

LOST—Saturday night, vicinity 42d St., lady's opera glass; liberal reward to finder. Mrs. Valk, 230 Riverside Drive.

LOST—Small open-faced chatelaine gold filagree case jewel set watch; $10 reward. Room 701, 527 5th Av.

$250 REWARD, no questions asked, for diamond double star brooch, gold setting, lost in Metropolitan Opera House, evening March 30. Marcus & Co., 5th Av., corner 45th St.

Say you saw it in The Times.

Lost & Found Cats & Dogs.

25c. a line 1 time; 3 times 20c. a line a day; 7 times 15c. a line a day.

LOST—A mahogany colored Boston bulldog, answering name of Junior; no collar marks; four white paws and broad white band around throat; strayed from Garfield Place and Ninth Av., Friday morning. Suitable reward offered at 821 Garfield Place, Brooklyn; no questions asked.

LOST—Last Tuesday, Boston brindle bull, screw tail, white chest, white spots on head; collar, name "Duke"; no questions; reward. Kroeger, 443 West 57th St.

LOST—English setter, white and tan, with address on collar. Kindly return to Geo. Peper, 502 10th Av.; good reward.

LOST—Female black and tan dog, Sunday night; liberal reward. Snowden, 464 Central Park West.

$100 REWARD for return of Welsh terrier dog, name Niblick, lost Monday, March 21. F. B. Lord, Jr., 136 East 71st St. No questions.

Attention!—Bide-a-Wee Home removed 244 East 65th St., from 36 Lexington Av. Dogs given responsible people guaranteeing good homes. Free clinic, 2-4. Dr. F. A. Campbell, Veterinary Surgeon.

Found.

25c. a line 1 time; 3 times 20c. a line a day; 7 times 15c. a line a day.

ADVERTISE FOUND ARTICLES.
The Law:

"A person who finds lost property under circumstances which give him knowledge or means of inquiring as to the true owner, and who appropriates such property to his own use, or to the use of another person who is not entitled thereto, without having first made every reasonable effort to find the owner and restore the property to him, is guilty of larceny."—New York State Penal Code.

Lost and Found advertisements for The New York Times may be left at any Advertising Agency, or call 1000 Bryant.

FOUND—Lady's purse, containing some money, in the road between Cotesville and Palisade Av., N. J. Apply to A. Welchert, 101 Wall St.

FOUND—Watch fob. Address Intrinsic, Times Downtown.

FOUND, April 4—NEW ENGLAND NAVIGATION CO. S. S. PROVIDENCE: Comb and brush, pajamas, waist, nightshirt, slippers, printed matter, bag tools, beads, bottle medicine, toy doll, comb. S. S. CHAPIN: Prayer-book. S. S. COMMONWEALTH: Umbrella, pair spectacles, cigarette case, pair slippers, coat hanger, package, overcoat. S. S. LOWELL: Bed slippers, gentleman's slippers.

FOUND, April 2 to 4—INTERBOROUGH R. T. Co. Apply 9 Morris St. 2D AV. ELEVATED: Handbag, insurance book, glove, overalls, doll and toy, satchel, typewritten matter, tobacco. 3D AV. ELEVATED: Umbrella, two handbags, 2 purses, pass, card case, breastpin, receipt, roll papers, gloves, keys, case, piece of rope, coat, shirt and collar, dress goods, underwear, coat and aprons, shawl, apron, neckpiece, brush, &c., hammer. 6TH AV. ELEVATED: Package knives, purse, pocketbook, eyeglass case, letter and paper, glove, 3 pairs gloves, key, pair shoes, pair slippers, overalls, &c., shirt front, coat and hat, apron, handkerchief, shirt, nail bleach, net bag, bottle liquor, &c. 9TH AV. ELEVATED: Umbrella, commutation ticket pair gloves, books, post cards, collar and lace, plan, keys, wrench. SUBWAY: Books, umbrella, cane, two purses, eyeglasses, opera glasses, railroad tickets, 3 pairs gloves, 3 books, religious papers, coat, stockings, &c., waist, box chips, photos, hats, pipe, books and eyes, pills, keys.

Say you saw it in The Times.

Business Opportunities.

30c. a line 1 time; 3 times 25c. a line a day; 7 times 20c. a line a day.

Wanted—Advertisers who may be seeking to increase their output, and not seeking to increase their expenditures, may learn something to their advantage, and incur no obligation, by addressing Preston, care D. N. Club, 903 Pulitzer Building, New York.

For lease to responsible tenant, large family hotel, best residential section New York City, 67 apartments with baths, fully furnished and equipped; now profitably operated. Address "Hotel," Box A 131 Times Downtown.

High-class corner cafe, with elegantly fitted-up restaurant; roof garden privilege; Broadway's coming corner; a going and profitable business; long lease; low rent; $10,000 cash required. Paul Richter, 316 W. 42d St., Room 3.

Printing—Highest quality, lowest prices; consult us before having your commercial or art printing done. Call Press, Johnson Press, successors, 142 Fulton St. Telephone Cortlandt 3734.

Fireproof storage business for sale; rolling stock; best in city; inspection invited; sickness compels owner to retire; yearly profits over $5,000. 208 East 52d St.

PARTNER WITH $8,000 OR $10,000 IN A WELL-KNOWN RETAIL FUR BUSINESS. HIGHEST REFERENCES GIVEN AND REQUIRED. E 108 TIMES.

Bills discounted; merchants and manufacturers financed; companies organized; legal papers drawn. Mercantile Advancer, 320 5th Av., Room 213.

Bakery and lunch room for sale; exceptional bargain; splendid west side avenue. Arns' Insurance Office, 330 West 42d St. 'Phone 515—Bryant.

Drug Store, Long Island; exceptional offering; suitable for American only. Figner, 36 Beekman.

Bargain.—Drug store and hotel, Meriden, Conn. Bissell, 162 Olive St., New Haven, Conn.

$100 will be paid by The New York Times for the arrest and conviction of any person who may have obtained money under false pretenses through the medium of a misleading or fraudulent advertisement appearing in The Times.

Furnished Rooms Wanted.

15c. a line 1 time; 3 times 12c. a line a day; 7 times 10c. a line a day.

Young man of good habits wants nicely furnished room (hot and cold water) in strictly private Protestant family; $5; vicinity Times Square preferred; references exchanged. Permanent, E 111 Times.

Say you saw it in The Times.

Spring Book Number, New York Times, Sunday next, will contain annotated list of the season's publications. The new edition of "Pickwick," latest American and English novels, books of biography, sport, travel, religion, science, and art. "A feast of reason and a flow of soul." Order Sunday's Times to-day to make sure of a copy.—Adv.

Help Wanted—Females.

15c. a line 1 time; 3 times 12c. a line a day; 7 times 10c. a line a day.

ABRAHAM & STRAUS,
FULTON STREET, BROOKLYN.

UPHOLSTERY WORKROOM—Require several experienced operators on awnings and slip covers. Apply by mail or in person to Superintendent.

GENERAL HOUSEWORK.—Pleasant, competent woman to cook and iron in family of four; no washing; $25. Write or call Wednesday. Barry, 104 Hamilton Av., Englewood, N. J. Telephone 390 W.

GIRLS.
R. H. MACY & CO. require girls for permanent positions as messengers. Good opportunity for advancement.
Apply at office of General Manager.

LADY'S MAID, experienced, with good references; wages $25. Apply between 10 and 1, The Seminole, 2,020 Broadway.

MILLINERY.—Competent woman can have permanent position in show room. West's, 314 Livingston St., Brooklyn.

MOURNING GOODS.
R. H. MACY & CO. require a competent saleswoman of good appearance who has a fair knowledge of mourning goods. To a well-qualified woman a liberal salary will be paid.
Apply at office of General Manager.

NURSES.—Wanted, graduate nurses for contagious disease hospital, D. of H. Apply to Willard Parker Hospital, foot of East 16th St., city.

STENOGRAPHER, experienced, for general office work; Protestant; salary $10; state education, experience, reference. Address Education, 125 5th Av.

WAITRESS.—Must be willing to do light chamberwork; references required; wages, $25. Apply, between 10 and 1, The Seminole, 2,020 Broadway.

WANTED—By the day, a washerwoman, white preferred. Apply between 6 and 6:30 Wednesday evening. References required. Bandler, 300 West 109th St.

WANTED—A girl for general housework for two in family; call between 8-12. Neidlinger, 315 West 94th St.

YOUNG WOMEN, between 17 and 23 years of age, to learn telephone operating for Central Office positions; for those who qualify salary of $5 a week paid while learning. Apply after 9 A. M. at Application Department, New York Telephone Co., 58 West Houston St., cor. Wooster St.

Help Wanted—Males.

15c. a line 1 time; 3 times 12c. a line a day; 7 times 10c. a line a day.

ADDRESSERS.
R. H. MACY & CO. require several experienced addressers.
Apply at office of General Manager.

BOY for office and to run errands; one living in walking distance; $4. Apply Advertising Press, 328 West 41st St., city.

CIVIL SERVICE examinations in New York May 9th; excellent salaries; candidates prepared free. Franklin Institute, Dept. 611N, Rochester, N. Y.

GOVERNMENT EMPLOYES WANTED.—Write for New York examination schedule; preparation free. Franklin Institute, Dept. 260N, Rochester, N. Y.

MACHINISTS.—Experienced men on automobile work. Autocar, 428 West 19th St.

MEN, tired of working for others, let us start you in business for yourself; no mail order or fake; strictly legitimate; come and see us. Manager, Room 907, 277 Broadway.

OFFICE BOYS.—Must be public school graduates; good chance for bright boy. W. J. Taylor, 5 East 42d St.

SALESMEN WANTED—No experience required; hundreds of positions now open paying from $100 to $500 monthly; if you want a good position our free book, "A Knight of the Grip," will show you how to get it; write (or call) for it to-day. Address National Salesmen's Training Assn., 810 D Flatiron Bldg., New York. Branches: Chicago, Kansas City, Minneapolis, San Francisco, Atlanta.

SALESMAN wanted for the Northwestern States to handle as a side line popular-priced misses' and children's cloaks; resident of section preferred. E 100 Times.

SALESMAN, experienced in gas mantles, for best retail trade in Greater New York. Superior Gas Mantle Co., 135 Grand St., N.Y.

SALESMEN.—Experienced hardware and cutlery salesmen. Weller Mfg. Co., 225 5th Av., N. Y. C.

SALESMAN.—Mahogany salesman (must be experienced) for N. Y. City and vicinity. Lewis Thompson & Co., Inc., Astoria, L. I.

TAILOR.
R. H. MACY & CO. require the services of a competent man to mark alterations and take charge of bushelling room. Good personal appearance and address absolutely essential; permanent position and liberal salary to a well-qualified man.
Apply at office of General Manager.

TYPEWRITER.—Good typewriter operator wanted to work at night; state experience and salary wanted. E Box 81 Times.

WANTED—Lively young man to sell $25 adding machines; excellent opportunity for energetic man. Box 454 Madison Square. T. J. O'Kane.

$100.00 WILL BE PAID by The New York Times for the arrest and conviction of any person who may have obtained money under false pretenses through the medium of a misleading or fraudulent advertisement appearing in The Times.

Board Wanted.

15c. a line 1 time; 3 times 12c. a line a day; 7 times 10c. a line a day.

WANTED—Permanent home in private German family for elderly woman; will pay $5 a week; references given and required. E 76 Times.

BROTHER and sister, employed during day, desire two small rooms and board in refined Jewish family; state lowest terms. B. L., Box 177 Times.

Say you saw it in The Times.

Country Board.

20c. a line 1 time; 7 times 18c. a line a day; 30 times 16 2-3c. a line a day.

COUNTRY BOARD.—One hundred and fifty-acre farm among the hills of Woodbridge, seventy-five miles from New York. Address Hillside Farm, Woodbridge, Conn.

Say you saw it in The Times.

Situations Wanted—Employment Bureaus.

20c. a line 1 time; 3 times 18c. a line a day; 7 times 15c. a line a day.

A.—RASMUSSEN BUREAU.
Now waiting, Scandinavian chambermaids, waitress, general houseworkers, useful men, married couple, cooks. 722 Lexington. (58.)

BLOOD'S BUREAU FOR GRADUATE MEN AND WOMEN NURSES AND MASSAGE OPERATORS on call day and night. 241 West 137th St. 'Phone 4590-4591 Audubon.

COMPANIONS, governesses, teachers, housekeepers, maids, secretaries. Mrs. Pillsbury, 507 5th Av. 6185—Murray Hill.
TRAINED AND PRACTICAL NURSES.

HOUSEWORK.—Several neat colored girls, experienced, with good references, want places in small families; other good Southern help furnished. Lincoln Industrial Exchange, 314 West 59th. 'Phone 4786 Columbus.

OLD DOMINION EMPLOYMENT BUREAU, 58 West 134th.—Bond, $1,000 guarantees colored help. 1119—Harlem.

$100 will be paid by The New York Times for the arrest and conviction of any person who may have obtained money under false pretenses through the medium of a misleading or fraudulent advertisement appearing in The Times.

Help Wanted—Employment Bureaus.

20c. a line 1 time; 3 times 18c. a line a day; 7 times 15c. a line a day.

Commercial Help.

BOOKKEEPER.—Male; assistant; must be competent; over 25; $15. Universal Exchange, 1 West 34th St.

BOOKKEEPERS, stenographers, typewriters wanted for positions; only Gentiles. Wright Agency, 335 Broadway. 973 Franklin.

Domestic Help.

LIND'S EMPLOYMENT AGENCY, 720 Lexington Av.—Reliable servants, all nationalities; references investigated. 'Phone 4096—Plaza.

MISS BRINKLEY
EMPLOYMENT OFFICE,
4 East 42d St. Tel. 2464 Murray Hill.
Competent servants supplied after a careful, thorough investigation of their references.

HOUSEWORKERS, laundresses, cooks, chambermaids, waitresses, useful men. Henderson's Agency, 110 West 134th. 486 Morningside.

PRIVATE EMPLOYMENT BUREAU, 1,036 6th Av.—Cooks, laundresses, waitresses, chambermaids, kitchen maids, immediately.

RELIABLE Hungarian, German, Polish help; references investigated. Roth's, 170 East 3d St. Telephone 2508—Orchard.

YORKVILLE EMPLOYMENT BUREAU, 1,235 Lexington Av.—Wanted, cooks, general houseworkers, chambermaids, and waitresses; telephone.

Situations Wanted—Females.

15c. a line 1 time; 3 times 12c. a line a day; 7 times 10c. a line a day.

ATTENDANT and MASSEUSE, wishes position with refined women; graduate masseuse from Sweden; physician's references. M 1910 Times.

BOOKKEEPER—CASHIER.—THOROUGHLY EXPERIENCED, ACCURATE, RELIABLE. A 143 TIMES DOWNTOWN.

COMPANION, housekeeper; excellent references. L. M., Box 100, Hempstead, N. Y.

DRESSMAKER.—Maker of gowns of superior design, fit, and workmanship; ten years' experience in the construction of gowns for the 400, assuring satisfactory results; reasonable. Mme. Cully, 138 West 48th St. 'Phone 1883 Bryant.

MAID, NURSE, &c.—By refined woman as maid, nurse, and companion to elderly lady; no objection to traveling; excellent references. Competent, E 47 Times.

STENOGRAPHER desires position as stenographer and assistant bookkeeper; young lady, four years' experience, excellent education, and best of references. Address F. B., Educational Alliance, East Broadway and Jefferson St., City.

STENOGRAPHER, typewriter, general office assistant; 6 years' experience; competent, reliable, painstaking, desires to locate with reliable firm; unquestionable references; $15; qualified. A 139 Times Downtown.

STENOGRAPHER, energetic and ambitious, three years' business experience, desires position as general assistant in office where beginner at stenography would be considered. E 104 Times.

STENOGRAPHER, typewriter; slight experience; takes dictation quickly and transcribes accurately; good speller; understands office work; excellent references; $7. A 138 Times Downtown.

STENOGRAPHER, six years' experience; brokerage, commercial; exceptionally competent, courteous, ambitious. Leary, 177 Times Downtown.

STENOGRAPHER.—Some experience, correct transcription; exceptionally good speller; American parentage; references. Marion, 179 Times Downtown.

Windows cleaned from 4 cents each and up. For housecleaning of any kind 'phone 4308 Columbus. Acmen Contracting Co.

Situations Wanted—Males.

15c. a line 1 time; 3 times 12c. a line a day; 7 times 10c. a line a day.

ACCOUNTANT.—Expert, well recommended, offers to keep your books posted weekly and to take monthly trial balances; correct work guaranteed and charges reasonable; also general auditing, systematizing and annual closing of books. 29 Liberty Street, Room 602. Phone 242 John.

A.—A.—ACCOUNTANT, expert, opens, writes up, disentangles, balances, supervises, closes, audits books; $5 monthly upward; financial statements rendered; references. Accountant, 320 Broadway, Room 1,204. 'Phone 2114 Worth.

ACCOUNTANT, BOOKKEEPER—Examines accounts, simplifies systems, keeps books written up, makes up profit-loss, business statements. Christie, 860 Eastern Parkway, Brooklyn.

ACCOUNTANT, expert, opens, closes, balances, disentangles; audits books, $5 monthly; prompt service anywhere. Call Accountant, 51 John St. Telephone 2327 John.

ACCOUNTANT.—Expert; books opened, closed, balanced, systematized, audited, written up; kept part time; reasonable. Accountant, 32 Union Square. 'Phone 2259 Stuyvesant.

ACCOUNTANT.—Expert all lines; examines, systematizes, audits. Room 511, 320 Broadway. Tel. 2723—Worth.

BOOKKEEPER, cashier, office manager; young man, well educated, good address; accurate, steady, reliable; highly recommended character, ability; permanent position desired, with opportunity promotion; wide experience. F. Howard Johnson, 439 1st St., Brooklyn.

BOOKKEEPER, accountant; books opened, audited, systems installed, firms not employing bookkeepers, $2.50 weekly. Accountant, Room 231, 280 Broadway; telephone 2471 Worth.

BOOKKEEPER, 24, German; double entry, trial balance; nine years' experience, mercantile, manufacturing; highest credentials; moderate salary. Kraus, 1,414 Putnam Av., Brooklyn.

CARETAKERS.—Man and wife, German, reliable, for private family; experienced; first-class references. Inquire personally or by letter, Monday and Tuesday, L. Schonewald, 382 East 137th St., Bronx.

CARETAKER.—Reliable party for gentleman's place; satisfactory references; handy in all branches. Address J. F., 2,960 3d Av., Bronx.

CARETAKERS.—Private residence; thoroughly reliable married couple; excellent personal reference. Valet, 1,364 Broadway.

CARETAKERS.—Man and wife; private house for the Summer. Inquire Tuesday at former employer's, 30 West 68th St.

CHAUFFEUR wants position in private family; good mechanic and careful driver; city or country; single; age 25; strictly sober; no tobacco; good references; moderate wages. Address Michael Farragher, 57 East 56th St., N. Y. City.

CHAUFFEUR, 28, first-class mechanic, driver, married, temperate habits, wishes private position, city or country; make own repairs. E 92 Times.

CHAUFFEUR.—As chauffeur; good, careful driver, and good machinist; best of references. Charles Galano, 803 Amsterdam Av.

CHAUFFEUR, colored, light, wishes position, city or country. Richard Davis, 359 West 118th St.

COLUMBIA UNIVERSITY EMPLOYMENT COMMITTEE can furnish excellent companion of pleasing personality for boy; also woman tutor and a draftsman, available for part time and Summer work. Employment Committee, Sub-station 84, City, Tel. 1,400 Morningside.

DETECTIVE seeks work by day or week; shadowing, investigating. Bean, 392 Tompkins Av., Brooklyn.

GARDENER-FARMER, married, three children, wants charge of gentleman's country estate; understands care of lawns, shrubbery; drives, &c.; also horses and cattle; 17 years' best references. Gilmore, 301 West 111th St., care Wenham.

GARDENER.—As head gardener on first-class private establishment; English; married; 16 years' practical experience; well versed in all branches; good references. W. J. Gray, Glen Cove, L. I.

GORDON FEEDER seeks employment; has some experience at case. Samuel Diamond, 105 Hopkins St., Brooklyn.

HIGH SCHOOL TEACHER will care for two or three boys for the Summer in the Vermont Mountains. E 82 Times.

MAN, willing to do anything, wants work, porter, etc.; handy with tools; good references. Thomas Hanson, 17 City Hall Place, City.

MASSAGE.
Scientific Manual, Electrical, and Vibratory manipulations in your home by appointment. ARTHUR G. BLOOD, R. N., Graduate Nurse and Masseur, (Bellevue Hospital.) PHYSICIANS' and PATRONS' references. 'Phone 4590 Audubon. 241 West 137th St.

MASSEUR.—Skillful; Carlsbad experience. Grusat, 503 East 78th St.

SALESMAN, (23,) 5 years' experience city and vicinity, desires line children's and misses, coats; excellent references; commission. D 8 Times.

SIDE LINE to occupy spare moments of the day in conjunction with present occupation, which is theatrical business, through Middle West. Wayne Nunn, 270 and 272 West 39th St.

Want Philosophy.

It is considered old-fashioned nowadays to reject well-paying advertisements because they happen to bear the earmark of suspicion. The New York Times is willing to stay old-fashioned for the protection of its readers, and employs men intelligent enough to distinguish between things legitimate and things illegitimate, and readers understand that this intelligence is constantly in operation for their benefit.

The honest efforts of The Times to keep objectionable and doubtful advertising from its columns has doubly paid. Those who use the Want columns find that it pays to advertise among honest advertisers.

* * *

The Times wants your Want advertisements and Business Opportunities, if you're all right; if not, it won't pay you to try to get in. The Want columns of The Times are intended to be a reflex of the honest labor market and straightforward enterprise.

Intelligent advertising is the only thing that pays. If you want to put in a senseless thing that says nothing, and costs you 15 cents a line, that's your business—but The Times prefers not to take your money for a service that's almost impossible to perform.

If you don't feel competent to write the kind of an advertisement that will get results, call or phone The Times, 1000 Bryant—you can have, without extra charge, the services of an experienced advertisement writer.

Situations Wanted—Males.

15c. a line 1 time; 3 times 12c. a line a day; 7 times 10c. a line a day.

SUCCESSFUL specialty salesman, now traveling for old-time conservative firm, wants to connect with live, progressive concern where broad-gauge ideas and achievements are appreciated; has been exceptionally successful in presenting new propositions and opening up new territory. Y 118 Times Downtown.

YOUNG MAN, 20, having had five years experience in millinery house, wishes position as stock or shipping clerk; also had experience in clothing house. Can furnish best of reference. C. Box 43, Times.

YOUNG MAN, 21; four years importing business experience; rapid, legible penman; accurate figurer; conscientious worker; finest references. A 144 Times Downtown.

YOUNG MAN, 18, wishes position as assistant bookkeeper or office assistant where strict attention to business will warrant advancement. E 89 Times.

YOUNG MAN, willing to work hard for success, desires position with reliable firm; best references. E 106 Times.

YOUNG MAN, 21, experienced clerk, knowledge bookkeeping, best references, desires position. A 145 Times Downtown.

YOUNG MAN, 24, having good appearance, address, and references, desires position. Edw. Burger, 419 East 76th St.

YOUNG MAN, 23 years old, wishes position at anything; best references. E 110 Times.

Say you saw it in The Times.

Boarders Wanted.

15c. a line 1 time; 3 times 12c. a line a day; 7 times 10c. a line a day.

West Side.

11TH ST., 23 WEST.—Double room; running water; telephone; good table.

26TH ST., 33 WEST.—Desirable rooms, private baths attached; excellent table; transients accommodated; telephone; reasonable.

35TH ST., 351 WEST.—Large, comfortable rooms; good table; all conveniences; reasonable.

64TH ST., 115 WEST.—Large, pleasant room; southern exposure; running water; excellent table; moderate.

74TH ST., 102 WEST.—Desirable suite, two rooms, bath; single room, adjoining bath; table guests.

74TH ST., 149 WEST.—Handsomely furnished back parlor; suitable for two; conveniences; table board unexcelled; references.

76TH ST., 105 WEST.—Large room in high-class house; reasonable; also small; table guests.

76TH ST., 105 WEST.—Room and high-class boarding house; references.

77TH ST., 272 WEST.—Large, desirable room; one or two bachelors; private house; references essential.

78TH ST., 108 WEST.—Large, handsomely furnished rooms; all conveniences; excellent table; refined surroundings; telephone.

81ST ST., 118 WEST.—Bright single room; table board; attractive dining room.

82D ST., 74 WEST.—Large, newly furnished rooms, with board; office, reception room for physician.

93D ST., 122 WEST.—Desirable, large rooms; running water; all conveniences; good table; references.

96TH ST., 64 WEST.—Handsome single rooms or suites; bath; superior board; near Central Park.

102D, 243 WEST, near West End Av.—Exclusive home, fashionable residential section; handsomely furnished large room; private bath; three closets; also another double room; Southern cooking; private; reasonable.

121ST ST., 154 WEST.—Handsomely furnished rooms; private house; excellent neighborhood; service unexcelled; telephone.

149TH ST., 540-546 WEST. Near Broadway Subway, "The Audubon." Main Entrance 544.—Healthiest and most beautiful section New York; two unexpected vacancies, $20 and $15 per week for two, including first-class board; private telephones; adjoining bathrooms; large reception parlor, parlor dining rooms; large porch and gardens; social surroundings; home comforts; booklet on request.

ALLIANCE HOUSE, 258-260 West 44th St.—Small family hotel, centrally located; elevator and telephone service; baths and writing rooms on each floor; excellent cuisine; moderate rates; quiet place for quiet people. Telephone, 793—Bryant.

WEST END AV., 879, corner 103d.—Finest location New York; block Riverside Park, Drive, and Subway express and surface cars; beautiful furnished rooms; private baths; telephone; superior table.

WEST END AV., Cor. 94th St.—Refined private family will rent two very attractive rooms to business people; high-class apartment; board optional; telephone 1228—River. D 149 Times.

WEST END AV., 240.—Large suite adjoining bath; also large and small single rooms; convenient to 72d St. Subway; private neighborhood.

WITH PRIVATE family, West 12th St., between 5th and 6th Avs.; hot and cold water in room; references. E 64 Times.

East Side.

1.—IRVING PLACE, 53, (GRAMERCY PARK DISTRICT, NICHOLAS FISH MANSION.)—ATTRACTIVE TO THOSE APPRECIATING QUIET, WELL-ORDERED HOUSE; BREAKFAST SERVED IN ROOMS; REFERENCES.

17TH ST., 116 EAST.—Homelike; first-class table board; nicely furnished small rooms; telephone.

21ST ST., 145 EAST, Gramercy Park.—Rooms; privilege of park; excellent table; references; telephone.

55TH ST., 106 EAST.—Newly furnished rooms for gentlemen; small; all conveniences.

80TH ST., 40 EAST.—Large suite, separate rooms, second floor; private bath; elevator; excellent board.

80TH ST., 115 EAST.—Attractive large front room, also small room; all conveniences; private family.

Brooklyn.

MONTAGUE TERRACE, 5, Heights.—Overlooking Wall St.; Subway 5 minutes New York; elegantly furnished large rooms reasonable; neighborhood, house high-class; table choicest products New York markets. 905—Main.

GREENE AV., 41, (Brooklyn.)—Some of my guests have been with me for years; they claim my house and table are homelike; parlor floor dining room accommodates fifty.

Boarders Wanted.

15c. a line 1 time; 3 times 12c. a line a day; 7 times 10c. a line a day.

Long Island.

Douglas Manor Inn, Douglaston, on Little Neck Bay; easy commuting distance; special rates starting season early. Apply direct or 1,122 Broadway.

New Jersey.

MONTCLAIR, N. J.—Rooms, with excellent table; good location; near golf club and station. 14 Walnut Crescent. Tel. 301J.

Say you saw it in The Times.

Furnished Rooms.

15c. a line 1 time; 3 times 12c. a line a day; 7 times 10c. a line a day.

West Side.

5TH AV., 46.—Handsomely furnished parlor suite, with bedroom and bath; other rooms; board optional.

15TH ST., 337 WEST.—Comfortably furnished, clean, light rooms; telephone; all conveniences; private house.

20TH ST., 23 WEST.—Well-furnished apartments; single large and small rooms; light housekeeping; telephone.

37TH ST., 22 WEST.—Parlor floor, with bath; furnished or unfurnished; also single room; references.

43D ST., 235 WEST.—Nicely furnished rooms. Mrs. A. Stevens.

44TH ST., 216 WEST.—Desirable, well-furnished rooms; quiet, refined; board optional; gentlemen; references.

45TH, 232 WEST.—Exceptionally large, cheerful hall room; near Hotel Astor; pleasant home.

46TH ST., 43 WEST.—Elegant front room; every convenience; handsomely furnished; Summer rates; strictly high class; single rooms; clean; reasonable; young men.

46TH ST., 63 WEST.—One large furnished room, private bath, with owner; gentleman; references.

46TH ST., 147 WEST.—Nicely furnished rooms, with and without board; telephone.

50TH, 156 WEST.—Transients only; private; elegantly furnished house; large rooms, bath, $1-$2 day; suitable for man and wife; rooms reserved by 'phone, 488—Columbus; tourists accommodated.

68TH, 38 WEST.—Rooms for gentlemen; absolutely clean; daintily furnished; private house; electric lights, telephone; private baths; every modern convenience; exceptional service; breakfast if desired; highest references only.

68TH ST., 56 WEST.—Opportunity for out-of-town people desiring first-class accommodation for Spring, Summer season; private residence, near Central Park; convenient location; $15 weekly; breakfast served.

68TH, 77 WEST.—Exceptionally fine, newly furnished rooms, en suite or singly; conveniences; telephone. Buckley.

71ST ST., 143 WEST.—Large, sunny room, bath; electric light; Subway, "L" stations; gentlemen.

76TH ST., 59 WEST.—Attractively furnished large and small rooms; elevator; telephone. Brown.

77TH ST., 160 WEST.—Large second-floor room, south; bath adjoining; one, two gentlemen; reasonable.

77TH ST., 160 WEST.—Exceptionally fine room, with extension, for physician; reception room; service; telephone.

80TH ST., 132 WEST.—Private house, medium-sized rooms; southern exposure; furnishings entirely new; reference.

81ST ST., 102 WEST.—Desirable large parlor; running water; convenient "L" and Subway; private house.

82D ST., 182 WEST.—Neatly furnished homelike room; private family; gentlemen. Mrs. Daniel.

82D ST., (West End Av.)—Very desirable large front single rooms; bath adjoining; breakfast; reasonable. Telephone 9711—Riverside. Hart.

82D ST., 174 WEST.—Large south room, extension; other rooms; parlor floor; reasonable.

83D ST., 56 WEST.—Delightful, large room; private bath; one, two gentlemen; references; private house.

83D ST., 57 WEST.—Desirable, sunny, small, large; running water, (plenty hot;) private house; telephone.

84TH ST., 22 WEST.—Large room, southern exposure; desirable hall room; telephone; references.

84TH ST., 111 WEST.—Parlor suite; one to four gentlemen; single room; select apartment. Deisinger.

87TH ST., 352 WEST.—Large room, overlooking the Hudson; private bath; board optional.

88TH ST., 71 WEST.—Dainty, light room; running water; choice location; private family; references. Hayden.

91ST ST., 21 WEST.—Completely furnished rooms; one with private bath, running water, telephone.

91ST ST., 66 WEST.—Newly furnished, airy rooms; reasonable rates; references; parlor dining.

94TH ST., 205 WEST.—Pleasant, well-furnished room; all conveniences; 'phone, elevator; evenings. Sander.

94TH ST., 137 WEST.—Front suite, bath; private family; telephone; transients; special rates to permanents.

101ST, 8 WEST.—Elegantly furnished suite rooms, or separately, connecting with bath; large and light; all conveniences. Telephone 6140—Riverside. HUTCHINSON.

102D ST., 254 WEST.—Private house, refined neighborhood and environment; near Subway station; two light, attractive, single rooms, adjoining bath; telephone.

103D ST., 81 WEST.—Neatly furnished, light room in private family; bath; gentlemen; reasonable. Phelps.

103D, 216 WEST.—Furnished rooms in private family; appointment by 'phone, 5282 Col. Slocum.

104TH ST., 66 WEST, (The Hudson.)—Housekeeping, large and single rooms. Telephone 7658—Riverside.

104TH ST., 143 WEST, (Osborne.)—Nicely furnished parlor and bedroom, convenient to "L" and Sub.

112TH ST., 504 WEST.—Furnished, for one or two; elevator, phone, shower; references. Cooke.

112TH ST., 507 WEST.—Handsome suite; exclusive. Murray.

118TH ST., 414 WEST.—Sunny room, board optional; Summer prices; best references. Levan.

125TH ST., 149 WEST.—Bachelor quarters, singly or en suite; Russian, Turkish, and plunge baths.

131ST ST., 6 WEST.—Elegant double dwelling, newly furnished, large, handsome rooms; all conveniences; telephone.

132D ST., 236 WEST.—Exceptionally attractive southern room, with refined, homelike people.

137TH ST., 622 WEST.—Sunny room, large closet, high-class apartment, adjoining Drive; Subway express station; $5 week. 'Phone 2330 Audubon. Goodrich.

146TH ST., 478 WEST.—Good-sized outside, nicely furnished; $2; breakfast if desired. Vail.

160TH ST., 540 WEST.—Exceptionally large, desirable room, private house.

AT 3 UNIVERSITY PLACE.
Opposite Washington Square; private residence; large, elegantly furnished rooms; gentlemen; references.

ST. NICHOLAS AV., (343,) corner 127th St.—Handsomely furnished four, five rooms; elevator, telephone, electricity, linen, silver; lowest Summer rates, $11.50 weekly upward; rooms, bath, kitchen, $3, $6 weekly.

ST. NICHOLAS AV., 288, (Corner 125th.)—Double room, suitable two gentlemen; all conveniences; 'phone. Hogan.

WAVERLEY PLACE, 103.—Elegantly furnished room, with private bath; $10 per week; hotel service.

East Side.

21ST ST., 139 EAST, Overlooking Park.—Furnished room, without board; running water; steam heat.

37TH ST., 145 EAST.—Beautiful room, dressing room, running water; transients accommodated; reduced rent; telephone.

43D ST., 13 EAST, Opposite Hotel Manhattan.—Small, pleasant furnished room.

55TH ST., 103 WEST.—Large outside room, furnished or unfurnished; conveniences; refined surroundings; references. Tappas.

58TH ST., 36 EAST.—Rooms, single or connecting; private bath; references.

86TH ST., 58 EAST.—Physician's office to let, consisting of 2 parlors and bath.

89TH ST., 154 EAST.—Elegant large front room, running water; private house.

Furnished Rooms.

15c. a line 1 time; 3 times 12c. a line a day; 7 times 10c. a line a day.

East Side.

201ST ST., 322 EAST.—Bachelor apartment; double room, single rooms; bath, smoking room. Telephone 2370—Tremont. Rates reasonable.

IRVING PLACE, 14.—Front rooms; tiled baths; beds, box spring; absolute cleanliness; corner building.

IRVING PLACE, 71.—Desirable large and small rooms; private baths; board optional; telephone; references.

MORRIS AV., 2,818.—Two beautifully furnished rooms; together or single; accessible to 3d Av. elevated; several parks; desirable neighborhood; board optional.

Say you saw it in The Times.

REFEREES' NOTICES.

SUPREME COURT, COUNTY OF NEW YORK.—SAMUEL A. McGUIRE, plaintiff, against EMILY M. KALLOCH and others, defendants.—In pursuance of an interlocutory judgment of partition and sale, duly made and entered in the above entitled action, and bearing date the 6th day of December, 1909, I, the undersigned, the referee in said judgment named, will sell at public auction, at the Exchange Salesrooms, Nos. 14 and 16 Vesey Street, in the Borough of Manhattan, City of New York, on the 8th day of March, 1910, at twelve o'clock noon on that day, by Samuel Goldsticker, auctioneer, the premises directed by said judgment to be sold, and therein described as follows:

All that certain lot, piece or parcel of land, with the building and improvements thereon erected, situate, lying and being in the City and County of New York, bounded and described as follows:

Beginning at a point on the easterly side of West End Avenue, distant eighty (80) feet nine (9) inches southerly from the corner formed by the intersection of the easterly side of West End Avenue with the southerly side of 105th Street; running thence easterly, parallel with 105th Street or nearly so and a part of the distance through a party wall, one hundred (100) feet; thence southerly, and parallel with West End Avenue or nearly so, twenty (20) feet and two (2) inches; thence westerly, and again parallel with 105th Street or nearly so, and a part of the distance through a party wall, one hundred (100) feet to the easterly side of West End Avenue, aforesaid; thence northerly, along the easterly side of West End Avenue, twenty (20) feet and two (2) inches to the point of beginning.

Dated New York, January 27th, 1910.
ADAM WIENER, Referee.
FLANNAGAN & ERSKINE,
Attorneys for Plaintiff,
52 Wall Street, Borough of Manhattan, City of New York.

The following is a diagram of the property to be sold: its street number is 910 West End Avenue:

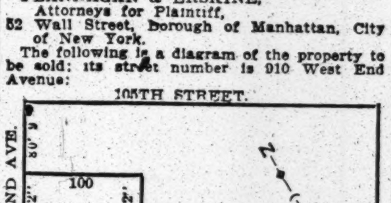

The approximate amount of taxes, assessments and water rates or other liens which are to be allowed to the purchaser out of the purchase money, or paid by the referee, is $419.51 and interest.

The said premises will be sold subject to a mortgage, now a lien thereon, in favor of the New York Savings Bank, upon which there is due and unpaid the principal sum of $20,000.00, with interest at the rate of 4½% per annum from the first day of December, 1909.

Dated New York, January 27th, 1910.
ADAM WIENER, Referee.
FLANNAGAN & ERSKINE,
Attorneys for Plaintiff,
52 Wall Street, Borough of Manhattan, City of New York.

Pursuant to stipulation of parties hereto, the sale of the above-named premises is hereby adjourned to Tuesday, March 29th, 1910, at the same time and place.

Dated New York, March 8th, 1910.
ADAM WIENER, Referee.

The sale of the above premises is hereby adjourned to Tuesday, April 26th, 1910, at the same time and place.

Dated New York, March 29th, 1910.
ADAM WIENER, Referee.

LEGAL NOTICES.

TO WHOM IT MAY CONCERN:

Know Ye, that on the 14th day of March, A. D. 1910, the Honorable Charles N. Haskell, Governor of the State of Oklahoma, acting in his official capacity and in conformity with article six, (6,) designated The National Reserve Bank of the City of New York, New York, as the fiscal agent of the State of Oklahoma for the payment of all bonds and coupons issued by the State, or any county, city, school district, or Board of Education, which by the terms of said bonds and coupons are made payable in the City of New York, New York; and, whereas, the above-mentioned article requires the publishing of the appointment of said fiscal agent to be made in some paper of general circulation in the City of New York, all persons interested are hereby notified that the said National Reserve Bank of the City of New York, New York, be and it is hereby made the fiscal agent for the State of Oklahoma, to act in conformity with article six (6) of the statutes of Oklahoma, (Snyder's Statutes, 1909,) and bondholders and Treasurers of the various municipalities and organizations mentioned therein are required to take cognizance of this notice.

Witness my hand on this the twenty-fifth day of March, 1910. M. E. TRAPP,
[Seal.] State Auditor.
Attest: BILL CROSS, Secretary of State.

NOTICE IS HEREBY GIVEN THAT THE YOUNG WOMEN'S SETTLEMENT, a domestic membership corporation, duly incorporated under the general law of this State, to wit, Laws of 1895, Chapter 559, known as the Membership Corporation Law, having its principal office in the City, County, and State of New York, will apply to the Supreme Court of the State of New York, at Special Term, Part I., thereof, appointed to be held at the County Court House in the County of New York on the 2d day of May, 1910, at 10:30 o'clock in the forenoon of that day or as soon thereafter as counsel can be heard, for an order authorizing the said corporation to change its corporate name to that of "CHRISTODORA HOUSE."

Dated New York, March 25th, 1910.
By Mrs. ARTHUR CURTISS JAMES, President.
WALTER B. HOPPING, Attorney for Petitioner, No. 261 Broadway, New York City.
YOUNG WOMEN'S SETTLEMENT.

SUMMONSES.

SUPREME COURT—NEW YORK COUNTY.—SHIMSHEN TANE, Plaintiff, against CHANE TANE, Defendant.—Summons.—Action for absolute divorce.

To the above-named defendant:

You are hereby summoned to answer the complaint in this action and to serve a copy of your answer on the plaintiff's attorney within twenty days after the service of this summons, exclusive of the day of service, and in case of your failure to appear or answer judgment will be taken against you by default for the relief demanded in the complaint.

Dated December 14th, 1909.
MEYER LONDON,
Plaintiff's Attorney.
Office and Post Office address, No. 302 Broadway, Manhattan Borough, New York City.

To Chane Tane, the defendant above named:

The foregoing summons is served upon you by publication, pursuant to an order of the Hon. Joseph E. Newburger, a Justice of the Supreme Court of the State of New York, dated the 30th day of March, 1910, and filed with the complaint in the office of the Clerk of the County of New York, at the County Court House, in the Borough of Manhattan, City, County, and State of New York, on the 1st day of April, 1910.

Dated New York, April 1st, 1910.
MEYER LONDON,
Plaintiff's Attorney.
Office and Post Office address, No. 302 Broadway, Manhattan Borough, New York City.

SURROGATE CITATION.

KELLY, WILLIAM H.—The people of the State of New York, by the grace of God free and independent, to Christopher A. Buckley, Sr., Charles F. Murphy, Frank Kelly, Joseph P. Kelly, Michael Kelly, Annie K. Nolan, Mary Kelly, Frank Kelly, Thomas Kelly, Rose Kelly Burke, Mary Kelly, Margaret Kelly, Elizabeth Kelly, Jennie Kelly, Frank Kelly, Daniel Gaffney, Lawrence Gaffney, Mary J. Gaffney, Terence Gannon, and to the heirs and next of kin of WILLIAM H. KELLY, whose names and places of residence are unknown and cannot with diligent inquiry be ascertained and if any of them have died since the testator, to their heirs and next of kin, executors, administrators, husbands, wives, devisees, legatees, assigns and legal representatives whose names and places of residence are also unknown and cannot with diligent inquiry be ascertained, the heirs and next of kin of William H. Kelly, deceased, send greeting:

Whereas, John G. O'Keefe and John G. H. Meyers, of the City of New York, have lately applied to the Surrogate's Court of our County of New York, to have a certain instrument in writing relating to both real and personal property, duly proved as the last Will and Testament of William H. Kelly, late of the County of New York, deceased, therefore, you and each of you are cited to appear before the Surrogate of our County of New York, at his office in the County of New York, on the Sixth day of May, one thousand nine hundred and ten, at half past ten o'clock in the forenoon of that day, then and there to attend the probate of the said last Will and Testament.

And such of you as are hereby cited, as are under the age of twenty-one years, are required to appear by your guardian, if you have one, or if you have none, to appear and apply for one to be appointed, or in the event of your neglect or failure to do so, a guardian will be appointed by the Surrogate to represent and act for you in the proceeding.

In testimony whereof, we have caused the Seal of the Surrogate's Court of the [L. S.] said County of New York to be hereunto affixed. Witness Hon. Abner C. Thomas, a Surrogate of our said County of New York, at said County, the 17th day of March in the year of our Lord one thousand nine hundred and ten.

DANIEL J. DOWDNEY,
Clerk of the Surrogate's Court.
JOHN H. CORWIN, Attorney for Petitioners, 150 Nassau Street, New York City.

PURCHASE AND EXCHANGE.

THE ANTIQUE FURNITURE EXCHANGE,

13-15 W. 28th St., n'r B'way.

Is certainly the largest and most attractive Antique shop in town. Not alone because of the charming exhibits of the "Old Master" Cabinetmakers, but also the remarkably low prices at which they are offered. Clawfoot Highboys, Desks, Folding Top Card Tables, Four post and Napoleon Beds, Twins and double sizes; Sideboards, Dining Tables, China cabinets, Library tables, Bookcases, Dressers, Davenports, Divans, Chairs, etc., at about half actual value. Don't allow anything to prevent you from seeing and convincing yourself. "A word to the wise."

REFEREES' NOTICES.

NEW YORK SUPREME COURT, NEW YORK County.—JULIEN T. DAVIES, Plaintiff, against WILLIAM G. DAVIES and JULIEN T. DAVIES, as surviving trustees under the last will and testament of Henry E. Davies, deceased, and others, defendants.

In pursuance of an interlocutory judgment for the partition of real property by the sale thereof, made in the above-entitled action, bearing date the 11th day of March, 1910, and duly entered and filed in the office of the Clerk of the County of New York on the 11th day of March, 1910, I, the undersigned referee, duly named and appointed by said judgment to sell said real property, do hereby give notice that I will sell the real property designated in said judgment at public auction at the Real Estate Exchange Salesrooms, Nos. 14-16 Vesey Street, Borough of Manhattan, City of New York, on the 5th day of April, 1910, at 12 o'clock noon, by Joseph P. Day, auctioneer. The said parcels of real property in said judgment directed to be sold are therein described as follows:

FIRST PARCEL.

ALL that certain lot, piece or parcel of land with the buildings and improvements thereon erected, situate, lying, and being in the City, County, and State of New York, and now in the Borough of Manhattan, in said city, being bounded and described as follows: BEGINNING at the corner formed by the intersection of the southerly side of 48th Street with the westerly side of Broadway as it now runs, and running thence westerly along the southerly side of 48th Street one hundred and twenty-eight (128) feet four (4) inches; thence southerly at right angles with 48th Street forty-seven (47) feet eleven (11) inches and one-quarter (¼) of an inch; running thence easterly parallel with 48th Street one hundred and forty (140) feet five (5) inches to the westerly side of Broadway as it now runs, and thence northerly along said westerly side of Broadway fifty-one (51) feet one (1) inch to the point or place of beginning.

The following is a diagram of that part of the premises to be sold, which are last above described:

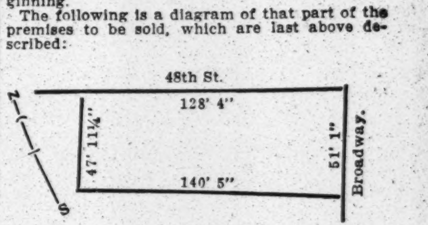

Said premises will be offered as one plot and sold subject to the following liens and encumbrances:

A past due mortgage upon which there is unpaid the principal sum of $60,000;

A lease expiring on the 1st day of May, 1911.

SECOND PARCEL.

ALL that certain lot, piece or parcel of land with the buildings and improvements thereon erected, situate, lying, and being in the City, County, and State of New York, and now in the Borough of Manhattan, in said city, bounded and described as follows: BEGINNING at a point on the westerly side of Eighth Avenue, distant twenty-three (23) feet five (5) inches northerly from the corner formed by the intersection of the said westerly side of Eighth Avenue with the northerly side of 50th Street, and running westerly on a line parallel with 50th Street eighty (80) feet; running thence northerly on a line parallel with Eighth Avenue sixty-six (66) feet; running thence easterly on a line parallel with 50th Street eighty (80) feet to the said westerly side of Eighth Avenue, and thence southerly along said westerly side of Eighth Avenue sixty-six (66) feet to the point or place of beginning.

The following is a diagram of that part of the premises to be sold, which are last above described, and which are known by the street Nos. 833, 835, and 837 Eighth Avenue:

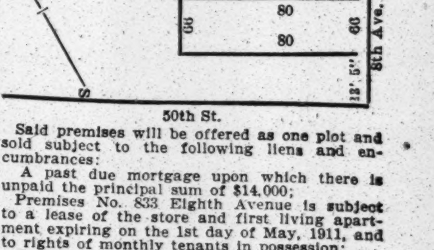

Said premises will be offered as one plot and sold subject to the following liens and encumbrances:

A past due mortgage upon which there is unpaid the principal sum of $14,000;

Premises No. 833 Eighth Avenue is subject to a lease of the store and first living apartment expiring on the 1st day of May, 1911, and to rights of monthly tenants in possession;

Premises No. 835 Eighth Avenue is subject to a lease of the store and first living apartment expiring on the 1st day of May, 1911, and also subject to the rights of monthly tenants in possession;

Premises No. 837 Eighth Avenue is subject to a lease of the store and basement expiring on the 1st day of May, 1911, and rights of monthly tenants in possession.

THIRD PARCEL.

ALL those certain lots, pieces or parcels of land with the buildings and improvements thereon erected, situate, lying, and being in the City, County, and State of New York, and now in the Borough of Manhattan, in said city, which, being taken together, are bounded and described as follows: BEGINNING at the corner formed by the intersection of the southerly side of 49th Street with the easterly side of Eighth Avenue, and running thence southerly along the easterly side of Eighth Avenue two hundred (200) feet ten (10) inches to the northerly side of 48th Street; running thence easterly along the northerly side of 48th Street eighty (80) feet; running thence northerly and parallel with Eighth Avenue two hundred (200) feet ten (10) inches to the said southerly side of 49th Street, and running thence westerly along said southerly side of 49th Street eighty (80) feet to the corner first above mentioned at the point or place of beginning.

The following is a diagram of that part of the premises to be sold, which are last above described, and which are known by the street Nos. 790, 792, 794, 796, 798, 800, 802, 804, 806 Eighth Avenue:

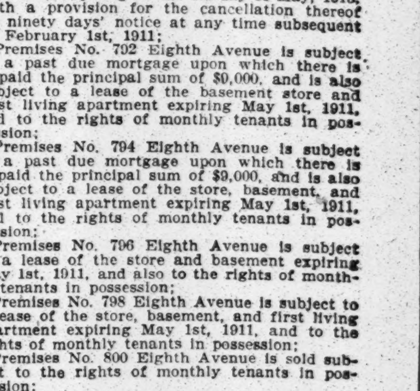

Said premises will be offered in two plots and sold subject to the following liens and encumbrances:

Premises No. 790 Eighth Avenue is subject to a lease expiring on the 1st day of May, 1913, with a provision for the cancellation thereof on ninety days' notice at any time subsequent to February 1st, 1911;

Premises No. 792 Eighth Avenue is subject to a past due mortgage upon which there is unpaid the principal sum of $9,000, and is also subject to a lease of the basement store and first living apartment expiring May 1st, 1911, and to the rights of monthly tenants in possession;

Premises No. 794 Eighth Avenue is subject to a past due mortgage upon which there is unpaid the principal sum of $9,000, and is also subject to a lease of the store, basement, and first living apartment expiring May 1st, 1911, and to the rights of monthly tenants in possession;

Premises No. 796 Eighth Avenue is subject to a lease of the store and basement expiring May 1st, 1911, and also to the rights of monthly tenants in possession;

Premises No. 798 Eighth Avenue is subject to a lease of the store, basement, and first living apartment expiring May 1st, 1911, and to the rights of monthly tenants in possession;

Premises No. 800 Eighth Avenue is sold subject to the rights of monthly tenants in possession;

Premises No. 802 Eighth Avenue is sold subject to a lease of the store and basement expiring May 1st, 1910, and to the rights of monthly tenants in possession;

Premises No. 804 Eighth Avenue is sold subject to a lease of the store and basement and first living apartment expiring May 1st, 1911, and to the rights of monthly tenants in possession.

Premises No. 806 Eighth Avenue is sold subject to a past due mortgage upon which there is unpaid the principal sum of $7,000, and is also subject to a lease expiring on or about the 30th day of April, 1911.

Dated New York, March 14th, 1910.
EUGENE N. ROBINSON, Referee.
DAVIES, STONE & AUERBACH, Esqrs., Attorneys for Plaintiff, 34 Nassau Street, Borough of Manhattan, New York City.

SUPREME COURT, NEW YORK COUNTY.—MICHAEL J. COHALAN, as Receiver, &c., and others, Plaintiffs, against PRISCILLA TOWNSEND PARKER STARIN, as Extrx., &c., and others, Defendants.

In pursuance of a judgment duly made and entered in the above-entitled action and bearing date the 1st day of March, 1910, and filed and entered in the office of the Clerk of the County of New York on the 10th day of March, 1910, I, the undersigned, the Referee in said judgment named, will sell at public auction at the Exchange Salesroom, Nos. 14-16 Vesey Street, in the Borough of Manhattan, City of New York, on the 8th day of April, 1910, at 12 o'clock noon on that day, by Joseph P. Day, Auctioneer, all the right, title, and interest of the defendant Clifford E. Parker in and to the estate and property of Ransom Parker, deceased, directed by said judgment to be sold, and therein described as follows:

All the right, title, and interest which Clifford E. Parker at any time had or now has, or may hereafter have in and to the property and estate of said Ransom Parker, deceased, given, bequeathed, or devised in and by the last will and testament and codicil thereto of said Ransom Parker, deceased, admitted to probate by the decree of the Surrogates' Court of New York County on or about the 8th day of April, 1904, except the income which shall hereafter accrue on the said $8,000 trust fund.

Dated New York, March 14, 1910.
WILLIAM B. ELLISON, Referee.
GILBERT W. MINOR, Atty. for Plaintiffs, 76 William St., Borough of Manhattan, N. Y. City.

BAKER NOT PLEASED WITH HIS DEPUTIES

Drops Personal Opinions About Bugher and Reynolds Which He Later Tries to Recall.

ANGRY AT BEING QUOTED

Bugher Small Mentally and Physically, He Says, and Reynolds Lacks 'Intelligence—Finally Calls It a Joke.

Police Commissioner William F. Baker, in a remarkable interview yesterday morning, bitterly criticised his two principal Deputies, both of whom enjoy the personal friendship of Mayor Gaynor, and one of whom, Frederick Bugher, the First Deputy, has been mentioned many times in late weeks as the likely successor of Mr. Baker as Commissioner. Commissioner Baker said that Mr. Bugher was small both mentally and physically, while Fourth Deputy Commissioner Reynolds of Brooklyn was spoken of as not having sufficient mentality to cause trouble if he wanted to.

The interview was early brought to the attention of Mayor Gaynor, who sent out word that he had nothing to say. When the copy of the interview was sent to the Mayor he was just starting for the Subway hearing and had but a few moments to read what Baker had said. It was freely predicted around the City Hall that the Mayor would be heard from before long concerning the outburst of his Police Commissioner.

Newspaper reporters sent a note to the Commissioner asking him if he would exercise his authority and remove Bugher and Reynolds as a result of his conclusion that both were somewhat intellectually deficient. This note made Mr. Baker very angry. He sent for the reporters and said his confidence had been violated and that never again would he have anything to do with them. His anger was not appeased when it was explained that he had made the statements without reservation at his regular morning reception to representatives of the press and that his stenographer had taken down what he said, a proceeding that is followed only when Mr. Baker talks for publication.

For a long time it has been whispered in the corridors at Police Headquarters that no love was lost between Commissioner Baker on the one side and First Deputy Commissioner Bugher on the other. Suggestions were also freely offered that Mr. Baker did not care a great deal for Mayor Gaynor's Brooklyn friend, Fourth Deputy Commissioner Reynolds.

Outbreak Innocently Started.

All the difficulty was developed when some one reported that Mr. Bugher had been removed to new quarters. A man was noticed scraping the letters off the door leading into Deputy Commissioner Bugher's office on the second floor of the Headquarters building. When the name of the First Deputy had been completely obliterated the painter got out his paint and brush and painted on the door the name of Thomas Carroll, Mr. Baker's private secretary. Of course, this proceeding caused some speculation and it was but natural that when Mr. Baker received the reporters they should ask him why Mr. Bugher had been dispossessed.

At first the Commissioner seemed to consider the question amusing, and smilingly replied that Mr. Bugher had vacated because he (Mr. Baker) needed more room. He said that the office Mr. Carroll had previously occupied was not suitable.

"You see," he explained, "a lot of people who come here to see me have to wait in Carroll's office, and that prevents Carroll from getting on with his work."

This answer of Mr. Carroll's needing Mr. Bugher's big office led up to the question as to what provision had been made to accommodate Mr. Bugher. It was then that Mr. Baker answered spiritedly:

"Mr. Bugher has three rooms and can occupy any of them that he chooses as his office. I told him that Third Deputy Commissioner Kirby would furnish the big room at the south end of his suite for him and that he could use that room. He answered that he would rather occupy the small room adjoining the larger room vacated by him to-day. I told him to suit himself; I didn't care which room he used for his private office."

Mr. Bugher's new private office is one of the smallest rooms in the building and was constructed for the use of a stenographer. If Mr. Bugher receives several callers most of them will have to stand.

Mr. Baker Out of Temper.

"And so Bugher has been dispossessed?" one of Mr. Baker's callers remarked after hearing the explanation.

"He has not been dispossessed," answered Mr. Baker. "I had to find a place to put Carroll and he might just as well use the room."

"Mr. Commissioner, are the relations between you and your First Deputy strained?" was the next question put flatly.

"Strained?" he said in reply, "there is no strain that I know of. Everything is going along serenely so far as I am concerned. There has been no trouble that I know of for six weeks."

Then somebody referred to the smallness of Deputy Commissioner Bugher's new office.

"Bugher is a small man, anyway," said Mr. Baker, sharply.

"To what do you refer, his physical or intellectual size?"

"Both," the Commissioner fairly shouted.

When the atmosphere following this declaration had cleared this suggestion was made gently to the Commissioner:

"It is known that you do not consult with your Deputies, and that when you had the Inspectors here about a month ago to talk over the best plans for a system of patrol—whether to adhere to the present five-platoon system or go back to the three-platoon system—you called Deputy Commissioner Reynolds of Brooklyn down for 'butting in' or something like that?"

"Reynolds was spanked and that was all," answered the Commissioner.

Then Mr. Baker was asked if he had told Mr. Reynolds to mind his own business.

"They can't make trouble for me," Mr. Baker replied, "and the minute they start to do that 'raus mit 'em!' You can bet your life none of this family, as you call them, will make trouble for me. I won't stand for it."

It was at this point that the Commissioner said that Commissioner Reynolds "hasn't got intelligence enough to make trouble for me," and that was the end of the morning audience.

Not for Publication, He Says.

After the story of the interview had been printed this note was sent to Commissioner Baker, his answer being requested for publication:

"You as Police Commissioner have the power to remove your Deputies. You state that your First Deputy, Mr. Bugher, is a small man, mentally and physically, and that your Fourth Deputy, Mr. Reynolds, has not intelligence enough to make trouble. If this be so are you going to remove these Deputies?"

The Commissioner read the note carefully and then sent for the reporters.

"By Heaven!" he exclaimed when the visitors entered, "you fellows have printed all that I said this morning."

"Yes, we have," answered one. "It was the regular morning interview."

"It was not," replied Mr. Baker, "and I was not speaking for publication and you knew it."

"But your stenographer took notes, as she does only when you are talking for publication," was the retort.

"You know better," said the Commissioner, "and you will get in here no more. I was warned by higher officials not to see you fellows, but I thought there was no harm in it. Never again."

There was an old-time reporter there who has been assigned to Police Headquarters for twenty years. He told Mr. Baker he had never violated the confidence of a Commissioner in all that time and that he did not consider he had done so by printing what Mr. Baker had said earlier in the day.

Mr. Baker showed up at the City Hall between 5 and 6 o'clock in the evening and asked to see the Mayor, but he did not see the Mayor. The Mayor was busy and sent out word that he would see him this morning. The Commissioner said he talked in reference to excise matters. To those who questioned him at the City Hall about his surprising interview he reiterated that what he had said was not for publication, and then that what he had said was all a joke, anyway.

"I was laughing and talking in a jocular way," he explained. "I had not the slightest idea that what I said would be taken seriously. Mr. Bugher has three large rooms at his disposal. I will admit that we are not on the best of terms socially, but there is no trouble between us. Mr. Bugher has been doing his duty. What I said about Deputy Commissioner Reynolds was also said facetiously."

At the close of office hours in City Hall yesterday the impression was strong that this was not the end of the controversy.

BOY CRUSHED UNDER CAR.

Trolley Lifted to Extricate Him—Priest Administers Last Rites.

While playing with a dozen of his friends on Atlantic Avenue, between Adelphi Street and Carleton Avenue, Brooklyn, at 5 o'clock yesterday afternoon, Frank Mugno, a nine-year-old boy, living with his parents at 483 Adelphi Street, was run over and mortally hurt by a Sixteenth Avenue car, bound for Borough Hall.

The boys were playing "tag," and Frank was "it." The lad he was pursuing ran in front of a coal truck going east, and Frank, waiting until it had passed, dashed out behind it, not seeing the car, which was being run at a fair rate of speed by Motorman Charles Stewart of Thirteenth Avenue and Sixty-fourth Street.

Before Stewart could stop the car the boy was struck by the fender, beneath which he rolled, as the car passed on. The lad's arms and legs were caught beneath the wheels and in the motor. A hurry call was sent to Truck Company 55, on Pacific Street, near Sixth Avenue.

Assistant Foreman C. D. Donovan responded, and on his arrival found that the boy could not be extricated without raising the car from the track, which was done. Then Lieut. Donovan crawled under the car and succeeded in extricating the boy, who, despite his terrible injuries, still barely retained his senses.

"Don't tell—" he started to say, to Donovan, when he lost consciousness.

A priest, who had been on one of the following cars, now came up, and learning that the boy was still alive, crawled under the car beside Donovan, and administered the last rites of the Church to the lad, who was believed to be dying. The priest remained with the boy until he was taken away, and then departed, refusing to give his name.

By the time the boy was freed from the mechanism and carried to the sidewalk Dr. Vinicombe of the Swedish Hospital had arrived. He said he did not believe the little fellow would live to reach the hospital, but he laid him in the ambulance and returned at full speed. The boy was just living last night, but the physicians said they did not belive he had a chance.

Stewart, the motorman, has been in the employ of the Brooklyn Rapid Transit Company for three or four years, and it was said this was his first accident. He was locked up on a charge of assault in the Bergen Street Police Station.

In the car at the time were a dozen passengers, including half that number of women, two of whom fainted, and had to be carried to a near-by drug store.

Another, who said she was Mrs. Mary Everett of Bath Beach, tore strips from her underskirt to bind the lad's wounds, and held his head in her lap on the sidewalk until the ambulance surgeon took him away. The accident caused a delay of forty-five minutes in the rush hour service, resulting in much congestion of traffic.

SUGAR TRUST TO SHOW BOOKS

Eludes Subpoena Dismissed by Judge, but Must Obey Amended One.

The American Sugar Refining Company won a Pyrrhic victory in the United States Circuit Court yesterday, when Judge Lacombe handed down a decision in which he dismissed proceedings to punish the company for contempt in refusing to produce its books on one subpoena, and decided that it must produce them on an amended subpoena. United States District Attorney Wise made the motion to punish for contempt after Charles R. Heike, Secretary of the company, refused to submit the books unless he was sworn and thereby granted immunity.

Judge Lacombe upholds the new subpoena which is directed against the company and not against any individual officer. He holds that the company cannot claim the immunity of the Fifth Amendment of the Constitution, which protects "persons" from being compelled to produce evidence which shall incriminate them. He declines to assent to the argument that the officer who produces the books may demand to be sworn generally, or that the officer must be one who would be incriminated.

This decision is in line with Mr. Wise's argument that corporation defendants might readily make investigations a farce by dividing its papers to be produced among its guilty officers and thereby gain all of them immunity from prosecution.

WILL NOT DISCUSS DIVORCE.

James Gayley, ex-Official of the Steel Trust, Returns to Town.

James Gayley, former Vice President of the United States Steel Corporation, whose wife recently obtained a decree of divorce, arrived in this city yesterday and went to the Hotel Savoy, where he gave his address as Reno, Nev.

Mr. Gayley said he had no statement to make regarding his wife's suit, or his own, which, it is said, he has dropped.

On March 25 Mrs. Gayley obtained a divorce at Reno, under the terms of which she will receive $50,000 a year alimony, and $1,000 counsel fees. She and her two daughters returned to New York shortly after the decree was granted.

MRS. WOOLMAN FINED $150.

Prefers Penalty for Smuggling to the Publicity of a Trial.

TRENTON, N. J., April 4.—Mrs. Cornelia Woolman, a wealthy woman of Helena, Mon., and an intimate friend of the family of United States Senator Carter, was to-day fined $150 by United States Judge Joseph Cross on the charge of smuggling.

When she landed in Hoboken from Europe last month goods were found in her trunk which were not declared. She had the opportunity of amending her declaration, but failed to do so. She said in open court that she had orally amended the declaration, but did not wish the publicity of a trial, and therefore pleaded non-vult.

HOURS FOR CITY EMPLOYES.

Controller Makes the Finance Department's Day from 9 to 6.

Controller Prendergast delivered another blow to idlers in the Department of Finance yesterday by extending the office hours to 6 P. M. The order reads as follows:

> To the Heads of all Bureaus and Divisions in the Department of Finance:
>
> From this date the working hours in the Department of Finance will be from 9 o'clock A. M. until 6 o'clock P. M., with one hour for luncheon.
>
> The reason for this change of the working schedule is that during the three months of my occupancy of the office of Controller, I have observed that the conscientious members of the staff in the Department of Finance find it necessary to remain at their work almost every day until 6 o'clock. I can see no reason why these men should bear more than their share of the burden, or why habitual "clock watchers" who seize their hats at 5 o'clock, should be relieved of their fair share of the work.
> be relieved of their fair share of the work.
>
> There will be no night work except by special arrangement with the duly authorized heads of bureaus and divisions. It will be observed that the new regulation calls for an eight-hour day from employes of the Department of Finance.
>
> WILLIAM A. PRENDERGAST,
> Controller.

The traditional office hours in the Department of Finance, as well as in all the other city departments, were 9 to 4. The Controller extended them in his office to 5 soon after the first of the year, and his example was followed by nearly all the other department heads.

ADVERTISE YOUR LOSS PROMPTLY.
If you lose an article of value do not give up hope. Advertise your Loss in the Lost and Found column of The New York Times and chances are it will be returned. Go to any Advertising Agency or telephone 1000 Bryant.—Adv.

NEW SUBWAY BIDS TO BE ASKED SOON

Service Board Will Hold a Hearing on the Form of the Contracts in a Few Days.

CITIZENS SUGGEST ROUTES

Mayor Gaynor Hears Request for $800,000,000 Worth of Lines—Assessment Plan of Building Unpopular.

Steps toward the obtaining of definite action in building additional subways may be expected in a few days. Chairman Willcox of the Public Service Commission announced yesterday that the first hearing on the form of contract for the Broadway-Lexington Avenue and Canal Street routes and the Broadway-Lafayette Avenue route, and the extensions of the Fourth Avenue subway to Fort Hamilton and Coney Island, in Brooklyn, will be advertised in the near future.

In commenting on the recent progress in the situation, Mr. Willcox made this statement:

> On Wednesday of this week there will be another meeting of the Rapid Transit Committee of the Board of Estimate with this commission, and at that time these contracts will be discussed, and unless there is some change in the forms, the same will be advertised next week for public hearing. These routes have been approved by the Board of Estimate, and the work of preparing the plans and contracts has been pushed with the utmost speed during the past eight or nine months.
>
> The entire cost of these lines is estimated to be over $100,000,000. When the contracts are finally approved by the Corporation Counsel, advertising may be begun for bidders for the construction, equipment, and operation, and for construction alone of the new Subways in question, which include the Broadway-Lexington Avenue system in Manhattan and the Bronx, the Canal Street Subway in Manhattan, and the Broadway-Lafayette Avenue and the extensions of the Fourth Avenue Subway in Brooklyn.
>
> While there are more than twenty rapid transit routes already laid out by the Rapid Transit Commission and the Public Service Commission which have received the approval of the Board of Estimate, and for which consents have been obtained, the commission has deemed it advisable to press work upon the routes mentioned, in order that the work may be begun. After this work is started, other routes will be taken up and considered.

Mayor Holds Subway Hearing.

The Mayor, President Mitchel of the Board of Aldermen, and Controller Prendergast, as a special committee of the Board of Estimate, held a hearing in the Aldermanic Chamber yesterday afternoon to receive the suggestions of the public on new subway routes. Some 500 people appeared and advocated the building of subways, which would total in cost some $800,000,000. The representatives of taxpayers and property owners' organizations and other civic bodies did most of the talking.

The Mayor asked nearly all of them what they thought of the assessment plan and learned that the property owners generally are any not too anxious to help pay for the subways, which they want the city to build. The only hearty indorsement of the assessment idea came from the people of Brownsville, who declared that they are ready to pay their proportionate share of the cost of a subway in their neighborhood at once. The Mayor made it clear that many of the outlying routes suggested cannot be built for years except on the assessment plan.

Ex-Corporation Counsel Ellison, Chairman of the Citizens' Rapid Transit Committee, was the first speaker. He advocated the perfecting of "a competitive system" of subways on paper before further routes are approved. This has been the cry of the Interborough for a long time.

"This question is such a vital one to this city," said Mr. Ellison, "that it should not be considered piecemeal. All the boroughs should be taken up and a comprehensive plan drawn. This could be easily done, and it would lead to economy in the end."

Would Increase Central's Service.

J. Harris Jones, President of the North Side Board of Trade, spoke for the Broadway-Lexington Avenue route, the extension of the Sixth and Ninth Avenue elevated lines up Jerome Avenue, Westchester Avenue, and Southern Boulevard, and the extension of the present Subway from West Farms north on White Plains Road to the city line. He also declared that the New York Central should be compelled to give the people of the Bronx better service by running more frequent trains and cutting the fares.

Harry Robitzek, Secretary of the Taxpayers' Alliance of the Bronx, spoke in favor of the Broadway-Lexington Avenue route, but said that care should be taken not to allow it to conflict seriously with other possible routes. He also urged action with reference to the Central.

James L. Wells, former President of the Tax Board, talked on similar lines. He also urged the provision of some relief for the Van Ness, Williamsbridge, and Wakefield section. He was the first man whom the Mayor asked about the assessment plan.

"I am personally opposed to it," replied Mr. Wells, "but if we can't get subways any other way it should be tried."

Brownsville Would Pay Assessments.

William C. Demarest, President of the Eastern Realty League, spoke in favor of subway extension out Eastern Parkway to Brownsville. "And we want the city to build this subway at our expense," said he. Samuel A. Telsey, Chairman of the Transit Committee of the Brownsville Board of Trade, also approved of the assessment plan, but in this he was opposed by a later speaker from Brownsville, Frank Wasserman of the Brownsville Civic Club.

Ex-Senator George W. Brush, President of the Brooklyn League, advocated the building of the Pineapple tunnel under the East River, and the Mayor told him that it is practically an assured fact.

The Seventh Avenue, Gravesend Avenue, and Coney Island Rapid Transit League presented a communication favoring a connection from the Flatbush Avenue extension of the subway to the old Culver Line under Seventh Avenue, Brooklyn.

John Martin, on behalf of the Committee on the Congestion of Population, spoke for several minutes, arguing for the construction of routes which will enable the tenement dwellers to get out of the crowded sections of the city.

"I would build subways which at first would not pay," he said. "That sounds unbusinesslike, but the tenement dweller is not benefited by the construction of subways which are practically only shuttles between the congested districts. We want subways which will enable the poor people to get better homes on cheaper land.

How Subway Has Increased Values.

"The present Subway increased the value of land north of 135th Street some $80,000,000. The property owners could have paid for it and still have reaped enormous profits. The long haul for a nickel must be a firmly established principle.

"Furthermore, we want more rapid transit in the provision of rapid transit. We have been going at a snail's pace. Everything should be done to hasten the passage by the Legislature of the enabling act under the Constitutional Amendment approved by the people last Fall, which will add some $100,000,000 to the city's borrowing capacity."

William Schnitzpan, President of the Broadway-Lafayette Subway Central Committee, advocated the immediate construction of that route. Albert Firman, representing the Twenty-eighth Ward Property Owners' Association, spoke for the immediate completion of the bridge loop line and its extension in Brooklyn. Thomas C. Clark, representing the Fourth Avenue Subway League, spoke in favor of the Fort Hamilton and Coney Island extensions.

"What do you think of the assessment plan?" asked the Mayor.

"I am much opposed to it," replied Mr. Clark.

"Don't you realize that you may have to wait a long time for these extensions unless they are built under the assessment plan," continued the Mayor. "You can rest assured that the city won't build those two forks until the bridge loop and other routes are completed."

William Flynn, speaking for the Highbridge Taxpayers' Alliance and the West Side Bronx Property Owners' Association, advocated the proposed elevated extensions.

William S. Van Clief, President of the Chamber of Commerce of Staten Island, spoke for a tunnel to Richmond, either from South Brooklyn or from the Battery to Ellis Island, to Bedloe's Island, and thence under the Kill von Kull.

James O'Brien, President of the Rapid Transit Committee of Queens, spoke in favor of the assessment plan.

Another hearing will be held next Monday afternoon.

SUBURBS NEED TRUNK SUBWAYS

They Would Help to Build Up Outlying Districts, Says William B. Ellison

Ex-Corporation Counsel William B. Ellison, in an address last night at the twelfth annual dinner of the Brooklyn League, in the Imperial, Fulton Street and Red Hook Lane, Brooklyn, declared in favor of the construction of trunk subway lines to the suburban sections of the city. This would, he thought, be a great saving to the city in subway building.

He cited the enormous cost occasioned in building the Manhattan Subway by removing and replacing the sewer, gas, and water mains.

He argued that new communities would be built up by the extension of such a subway system.

He favored the building of a great water main from Manhattan across Blackwell's Island to the Ridgewood Heights Water Reservoir, in Brooklyn, so that in case of an accident in the supply to Brooklyn that borough could get its water from the proposed Catskill supply, and in turn Manhattan could be supplied from Brooklyn, if there was need of it.

Lawson Purdy, President of the Tax Board, was another speaker. He was in favor of Mayor Gaynor's course on the question of personal taxes. Such taxes are practically non-collectible, he declared, and in many cases occasion considerable hardship.

LADY COOK SUED FOR $30,000.

Press Agent's Action for Breach of Contract Over Her Biography.

Tennessee Claflin Cook, known as Lady Cook, the prominent worker for equal suffrage here and abroad, is the defendant in a thirty-thousand-dollar suit brought by Harry C. Silver, her former press agent, for breach of contract. Justice Blanchard yesterday granted an application made by Silver for the appointment of a commission to take the testimony of relatives and friends of Lady Cook abroad. He claims that Lady Cook violated an agreement by which he was to write her biography. Lady Cook's answer is a general denial.

Sir Frederick Cook, son of Sir Francis Cook, Lady Cook's deceased husband; Lady Oakley of Tunbridge Wells, Mrs. Holroyd Chapman, Dr. and Mrs. Charles E. Wells, and Mrs. John Biddulph Martin are the persons whom the commission is authorized to examine.

Silver's claim is that Lady Cook offered to buy 20,000 copies of the biography at $1 a copy in addition to paying the expenses of collecting the material and publication. He alleges that while collecting material in London, Paris, and other foreign cities he met Sir Frederick Cook and talked with him about the project. Lady Oakley, he said, told him that Lady Cook had confided to her that she had secured "a great American journalist" to write her biography, and gave him the use of a whole floor in her country place at Tunbridge Wells in order that he might work undisturbed. Mrs. Chapman told him, Silver says, that he was fortunate in being selected by Lady Cook, since every great journalist in England had tried in vain to get into her good graces and secure commissions to do her literary work.

Mrs. Wells, Lady Cook's adopted niece, told Silver, according to his affidavit, that she and her sister, Mrs. Thompson, had planned to write Lady Cook's biography, but had been prevented by the illness of was willing to pay $50,000 for a good biography. When Silver went to see Mrs. Martin, Lady Cook's sister, in London, and sent word to her that he was writing her sister's biography, Silver says Mrs. Martin sent her butler with the reply: "Go ahead, and don't bother me."

HARTRIDGE EXPLAINS BILL.

Tells Cross-Examiner of Disbursements Made to Get Thaw's Girl Whip.

The cross-examination of Clifford W. Hartridge, who for the past week has been testifying in his own behalf in a suit against Mrs. Mary Copley Thaw, mother of Harry K. Thaw, to recover $93,000 alleged to be due him for professional services, was begun yesterday by Lafan Kellogg, counsel for Mrs. Thaw. Mr. Hartridge testified that he did not keep books on the amount which his firm earned, and that he could not divide up the amounts he had spent on the nights he was doing detective work for Thaw. He said that he had instructed his stenographer to "put down so much against Thaw" after dining certain persons in Broadway restaurants in the effort to obtain information.

Among other things Mr. Hartridge was asked to tell for what he had paid $700 to Mrs. Merrill on July 16, 1906. Mr. Hartridge said that he gave this amount to Mrs. Merrill to get from a woman the whip Thaw was alleged to have beaten girls with. Mr. Kellogg turned to the minutes of Mr. Hartridge's direct examination where the witness had testified that he had paid $938 for the whip. Mr. Hartridge explained that he had paid something before he had paid over $700 to Mrs. Merrill.

During the morning hours Mr. Hartridge was again on the stand in his own behalf. His testimony was a continuation of his identification and explanation of vouchers for amounts spent when doing detective work.

Herman Wittkowsky, the juror who was absent from the trial on Friday, was still missing yesterday.

West Point Graduation on June 14.

Col. Hugh L. Scott of the West Point Military Academy announced yesterday that June 14 had been selected as the date for the graduation exercises of that institution.

YESTERDAY'S FIRES.

A. M.	Loss.
12:00—116 E. 78th St.; George Leiner	$25
1:00—1,997 2d Av.; Otto Steiglitz	Slight
3:15—1,328 Park Av.; William Miller	Slight
5:00—1,701 Lexington Av.; George Wendell	Trifling
6:55—12 Pike St.; Elias Sobel	Trifling
8:20—407 6th Av.; Mme. Elliott	$2,000
9:10—32 Attorney St.; H. Kash	Slight
10:00—5 Chrystie St.; Harry Glickman	$50
P. M.	
12:45—415 E. 9th St.; Celia Ackerman	$5
4:30—535 E. 12th St.; Jacob Schwartz	$100
5:00—20½ Macdougal St.; S. Morris	Trifling
6:40—131 W. 77th St.; H. A. Fleichman	Trifling
6:45—229 E. 113th St.; A. Weinstein	Trifling
7:30—523 E. 15th St.; T. Kreckner	$50
8:15—694 Second Av.; Louis Zelvine	$200
8:25—239 E. 32d St.; Mrs. Lou Bacon	Trifling
10:30—244 Second St.; unknown	$10

To Men Who Know
MANHATTAN SHIRTS
MANHATTAN is standard for shirt *value* and shirt *style.* The Spring fabrics include Madras $1.65 to $3.50, French Flannels $3.50, Silk and Madras $3.50, Silk $6.00.
We are the largest distributers of Manhattan Shirts in America.
W&H
★42d at 5th Av.
★1185 Broadway
757 Broadway
369 Broadway
146 Broadway
150 Nassau St.
58 Nassau St.
14 Wall St.
20 Cortlandt St.
27 New St.
★Open Evenings.
WEBER & HEILBRONER
Furnishers and Clothiers to Men Who Know

WARNER HATS
Not because they can't afford to pay more than $2 for a hat, but because they prefer our styles, is why so many smart dressers buy their hats of us.
42d St. at 5th Av.
B'way at 37th.
B'way at 12th.
B'way at Bleecker.
B'way at Reade.
B'way at Fulton.
Nassau at Liberty
38 Park Row.
BROOKLYN:
401 Fulton St.
722 Broadway.
NEWARK:
823 Broad St.
Truly Warner

Wallach Bros.
240 Broadway.
603 Broadway.
1195 Broadway.
238-242 Bowery.
647 Eighth Av.
3d Av. & 122d.
246 W. 125th.
The Home of Hart, Schaffner & Marx Clothes
Kno-tair
The Guaranteed Hose of Quality for Men and Women
THE VALUES offered by Kno-tair Hose made us select them from among all others.
The guarantee, of course, adds to their value to you, for you will not have to darn Kno-tair Hose.
A hole means a new pair free.
Six pairs guaranteed for six months at the following prices:
Men's Lisle-like Hose, $1.50
Women's Lisle-like Hose, $2.00
Men's & Women's Silk Lisle Hose, $3.00

The Soapator
TRADE MARK REG. U.S. PAT. OFF.

The Soapator is modern and sanitary. It stands for refinement, hygiene, cleanliness, as against what is unmodern, wasteful, and often germ-laden—the common soap cake.
The SOAPATOR furnishes each user individual soap.
A mere turn of the handle shaves off light flaky granules from a concealed cylinder of soap.
SOAPATOR and a box of assorted soaps, ex. paid $5.00
GRANULATOR SOAP CO., 3 W. 29th St., New York

TRADE E.&W. MARK
The only manufacturers in the world of strapped seamed linen collars.
EARL & WILSON.
Songo, a good example.

Saved Over 30,000 Men
33⅓% on their clothes last year. Can do the same for you this Spring. Won't you permit us?
Moe Levy & Co.
1439 Broadway, New York | 119-125 Walker St., New York.
380-382 Fulton St., Brooklyn.

Parrots
African Gray Parrots
Greatest Talkers
$25, $30, $40, $50, $75, $100, $500
Animals, Birds, Fish
Holden's 25 West 23d St. near 5th Ave.

THE NEW THEATRE
Central Park West. 62-63 Sts. Tel. 8800 Col
LAST PERFORMANCES THIS SEASON OF THE FOLLOWING PLAYS:
Shakespeare's Romantic Comedy, THE WINTER'S TALE
Shakespeare's Delightful Comedy, TWELFTH NIGHT
Galsworthy's Drama of Capital and Labor, STRIFE
Double Bill: Maeterlinck's Miracle Play SISTER BEATRICE and Besier's Comedy DON
Sheldon's Drama of the South, THE NIGGER
To-night, 8:15 .... Twelfth Night
Wed. Mat., 2:00 .. Sister Beatrice and Don
Wed. Eve., 8:30 .... Strife
Thurs. Mat., 2:00 ..... The Winter's Tale
Thurs. Eve., 8:00 .. Sister Beatrice and Don
Fri. Eve., 8; Sat. Mat., 2 ... Winter's Tale
Sat. Eve., 8:30 .... The Nigger
NEXT WEEK
BEETHOVEN Fauchois' Dramatic Biography of the Great Composer, with Beethoven's Music. All performances, for 4 weeks, by The New Theatre's Special Company. Seats two weeks in advance. Sent by messenger to any Manhattan address. $2 to 50c.

America's Foremost Theatres and Hits.
HIPPODROME Entire Block, 6th Ave, 43rd-44th Sts. Daily Mats., 2, Best Seats $1. Evs. 3, 25c. to $1.50. Entire Circus by 50 Little People | A Trip To Japan | Ballet of Jewels | Inside the Earth
HACKETT 42d, W. of B'way. Beginning Fri. Eve. Seats Now. Grace La Rue in MOLLY MAY
DALY'S B'way & 30th St. Evenings 8:30. $1.50 Mat. Tom'w, 2:30. MARIETTA OLLY in THE WHIRLWIND. Special Mat. Actors' Fund Fair Fri., Apr. 8.
MAXINE ELLIOTT'S THEATRE, 39th, bet. B'way & 6th Av. Last Week. Ev. 8:30. Mat. Tom'w, 2:30. FORBES-ROBERTSON The Passing of the Third Floor Back. Beginning Monday, April 11 Mabel Barrison LULU'S HUSBANDS Seats Thurs. Harry Conor.
COMEDY 41st St., bet. B'way & 6th Av. Ev. 8:30. Last Week. $1.50 Mat. Tom'w, 2:30. MARY MANNERING in A MAN'S WORLD. Beg. WED. EVE., APR. 13 (Seats Thurs.) Laurence Irving | The Three Daughters of M. Dupont. | Mabel Hackney
Broadway Thea. B'way & 41st St. Evs. 8:15. $1.50 Mat. To-morrow, 2:15. The JOLLY BACHELORS with NORA BAYES.
BIJOU B'way & 30th St. Evs. 8:20. $1.50 Mat. To-morrow, 2:20. Cyril Scott IN The LOTTERY MAN
Lew Fields' HERALD SQ. B'way & 35th. Evs. 8:15. $1.50 Mat. Tom'w, 2:15. BLANCHE RING in THE YANKEE GIRL
CASINO B'way & 39th St. Evs. 8:15. $1.50 Mat. Tom'w, 2:15. WHITNEY OPERA CO. THE CHOCOLATE SOLDIER
LYRIC 42d St., W. of B'way. Evs. 8:15. $1.50 Mat. To-morrow, 2:15. Clyde Fitch's Greatest Play, THE CITY
WEST END 125th. West of 8th Av. Evs. 8:15. $1.00 Mat. To-morrow, 2:15. JAMES K. HACKETT in "BEAUCAIRE"

METROPOLITAN OPERA HOUSE
FRENCH HOSPITAL BAZAR
will be opened to-night at 9 o'Clock by
HON. JAMES S. SHERMAN,
Vice-President of the United States
His Excellency JULES JUSSERAND,
The French Ambassador, and
HON. WILLIAM J. GAYNOR,
Mayor of New York City.
This Bazar is the most unique ever held in New York. Eleven nationalities represented. Twenty-six beautiful booths.
800 Ladies in Picturesque Costumes.
To-night, at the Russian Booth,
PAVLOWA AND MORDKIN
The famous favorite dancers of the Czar
Miss Mary Desmond of the Manhattan Opera and Miss Juliette Lippe will sing.
Concerts Afternoon and Evening by
The Old Guard Band.
TICKETS, 50 CENTS.

Advertising Literature
should be prepared by an
Advertising Expert
Let us assist you in your publicity work. We charge nothing for our services for preparing designs, writing up booklets, circulars, etc., and do highest grade printing at competitive prices. Write or call
McKee, Bendall & Perrine, Inc.
Advertising Agents
150 NASSAU ST.
Beekman 3526 New York

SOLD BY ORDER OF THE U. S. COURT
Bankrupt Stock of Spring Clothing of
RICH & TRUAX,
(formerly at 71 Cortlandt St.)
NOW ON SALE AT 38 NEW ST. AT 50C. ON THE DOLLAR.
$20 Spring Suits and Top Coats Now.. $10 | $30 Spring Suits and Top Coats Now.. $15
Full silk lined Prince Alberts, Full Dress and Tuxedo Suits and all other high-grade garments at ½ former prices. Our tailors will make all required alterations.
James Young Inc.
38 NEW ST., Half Block Wall St. Subway.

IF YOU WANT A ROOM.
Many rooms and boarding houses are advertised daily in The New York Times. If you are going to make a change watch the Furnished Room or Boarders Wanted column of The Times. You will find advertisements of rooms and boarding houses in the most desirable locations.—Adv.

NEW YORK'S LEADING THEATRES AND SUCCESSES.
EMPIRE B'way & 40th St. Evs. 8:15. Mats. Tom'w & Sat. 2:15. "A portrayal of which any actress should be proud."—Sun. ETHEL BARRYMORE in Sir A. W. Pinero's MID-CHANNEL
GARRICK 35th St., nr. B'way. Last 5 Nights 8:20. Last Sat. Mat. 2:20. HATTIE WILLIAMS and ALL STAR CAST in The Girl He Couldn't Leave Behind Him. Preceded by "A Maker of Men." NEXT MONDAY—Seat Sale Thurs. WM. H. CRANE FATHER AND THE BOYS.
LYCEUM 45th St., nr. B'way. Eve. 8:15. Mat. Sat. 2:15. Last 6 Times. MRS. FISKE PILLARS OF SOCIETY. Beg Next Mon., (Seats Wed.) 14 Times, "Hannele" and "The Green Cockatoo."
HUDSON W. 44th St. Last 5 Nights, 8:30. Last Mats. Tom'w & Sat. 2:30. WM. COLLIER in his greatest success A LUCKY STAR. NEXT MON. Seats Thurs. THE SPENDTHRIFT
CRITERION B'way, 44th St. Evs. 8:20. Mat. Sat. only at 2:15. "As tender as Little Lord Fauntleroy, and 3 times as funny." FRANCIS WILSON THE BACHELOR'S BABY.
KNICKERBOCKER B'way, 38 St. Evs. at 8. Mat. Sat. only at 2. "BEST OF ALL MUSICAL PLAYS" THE DOLLAR PRINCESS
CHARLES DILLINGHAM'S GLOBE B'way & 46th St. Evs 8:15. Mats. Tom'w & Sat. 2:15. Montgomery and Stone in THE OLD TOWN.
NEW AMSTERDAM THEATRE. 42d St., West of B'way. Evs. 8:15. Matinee Tom'w Best Seats $1.50. Henry W. Savage offers MADAME X
NEW YORK B'way & 45th St. Evs. 8:15. Mats. Tom'w & Sat. 2:15. The New Whimsical Musical Comedy A SKYLARK COMPANY OF 100.
LIBERTY Thea. W. 42d St. Ev. 8:15. Mats. Tom'w & Sat. at 2. "Don't miss it at any cost."—Eve. Sun. The Fantastical Musical Comedy THE ARCADIANS WITH ITS WONDERFUL CAST OF 100
GAIETY B'way & 46 St. Ev. 8:15. Mat. Wed. & Sat. 2. FORTUNE HUNTER with JOHN BARRYMORE
JOE WEBER'S B'way & 29th St. Eves. 8:15. Mat. Wed. Best Seats $1.50. THE LADY FROM LOBSTER SQUARE A French Farce. A Sensation in Paris. Splendid Cast & Production.

NOW MADISON SQ. GARDEN
TWICE DAILY, 2:15 & 8:15 P. M.
Short Season. Doors open 1:15 and 7:15 P. M.

CIRCUS
BARNUM AND BAILEY
400 CIRCUS ARTISTS
50 CLOWNS
125 NEW CIRCUS ACTS
6 ARENAS FILLED WITH WONDERS
THERE IS ONLY ONE DESPERADO AND HERE YOU WILL SEE HIM IN HIS AWFUL ACT
100-CAGE ZOO
BABY BUMBEENO
THE NURSING GIRAFFE

Adm. 25c. and 50c. Res'd Seats, 75c., $1, $1.50. Boxes—seats, $2.00 and $2.50. Children under 10 years, half price to afternoon performances.

PLAZA 59th St., Mad. Av. Daily Mat. 25c. Evs. 25c., 50c., 75c. A Princess of Israel, Willa Holt Wakefield, Sophie Tucker, Ed. Keough & Co., others.
AMERICAN 42 St., W. of B'way. Phone Bryant 953. 25c.—DAILY MATINEE—25c.
THE TREMENDOUS SHOW OF LAST WEEK NOT ONLY EQUALLED, BUT EXCELLED.
15—ALL STAR ACTS—15.
ASTOR B'way, 45th St. Ev. 8:15. Mats. Wed. & Sat. 2:15. Wed. Mat. 50c.-$1.50. GREATEST COMEDY HIT IN 20 YEARS. SEVEN DAYS
ACADEMY of Music. Evg. 8:15. Good Reserved Seats 50c. 2 WEEKS—Henry B. Harris Presents THE TRAVELING SALESMAN By James Forbes, author of "The Chorus Lady." POPULAR PRICES. Mats. Wed. & Sat. 2.
WALLACK'S B'way & 30th St. Evgs. 8:15. Mats. Wed. & Sat. 2:15. 4TH MONTH H. B. WARNER IN ALIAS JIMMY VALENTINE
GARDEN Theatre. Evs. 8:15. Mats. Wed. & Sat. BEN GREET PLAYERS. 300 Good Seats at $1.00. THE TEMPEST With Ballet and Special Music. Next Week: MIDSUMMER NIGHT'S DREAM.
COLONIAL Daily Mat. 25c. The Photo Shop, Rooney & Bent, Macart & Bradford, 8 Berlin Madcaps, others.
ALHAMBRA Daily Mat. 25c. Irene Franklin, Mr. Edwards Davis M. A., At the Country Club, others.
BRONX 149th St. 3d Av. Daily Mat. 25c. Annette Kellermann, Top o' the World Dancers, Mr. & Mrs. Gardner Crane, others.
STUYVESANT West 44th St. Evs. 8:15. Mats. Thurs. & Sat. 2:15. THE BELASCO. DAVID BELASCO presents THE LILY
BELASCO THEATRE W. 42d St. Eve. 8:15. Mat. Wed. and Sat. at 2:15. LAST WEEK Charlotte Walker in EUGENE WALTER'S JUST A WIFE
MENDELSSOHN HALL LAST MATINEE TO-DAY AT 4. KNEISEL QUARTET Assisting Artist, Mr. Heinrich Gebhard. Seats $1.50 at Box Office & Mrs. Seaver, 1 W. 34th.
CARNEGIE HALL. FAREWELL TUES. EVE., APRIL 12 at 8:15 WULLNER C. V. BOS at the Piano (Chickering). Boxes $15, $12. Seats $2 to 75c. Box Office & Tyson's. Dir., M. H. HANSON, 437 5th Ave.
METROPOLIS Daily Mat. 25c. ANDY LEWIS and His MARDI GRAS BEAUTIES
HURTIG & SEAMON'S Matinee Daily. THE CRACKER JACKS
SPRINGER'S GRAND OPERA HOUSE ROBT HILLIARD A FOOL THERE WAS
KEITH & PROCTOR'S 5TH AVE. B'way, 28th St. Mat. Daily, 25 & 50c. Maude Raymond Great Lester, High Life in Jail, Osc. Lorraine, others. Minnie Dupree
IRVING PLACE THEATRE. To-night & Wed. Eve., 8:15. Zeller's operetta, "Der Vogelhaendler"; Thurs. Eve., Benefit Neuendorff, First Time "Die Gruanhoernse."
HAMMERSTEIN'S NAT M. WILLS | HYAMS & McINTYRE Abe Attell & Leach Cross, Lillian Shaw, others.
MURRAY Hill Thea. Mat. To-day. Smoking. RICE & BARTON'S GAIETY CO.
Olympic East 14th St. MATINEE TO-DAY. VANITY FAIR CO.
COLUMBIA. B'way & 47th. BURLESQUE. Daily Mats. 15c. to 50c. Eve. 25c. to $1. Smoking Permitted.

CLOTHIERS HIT HARD
on account of the sudden change to English styles. Full chest, high gorge and close fitting at waist. We show 5,000 styles for suits or overcoats to measure from $20.00 to $50.00. Ready in forty-eight hours if required. May we send samples and illustrated booklet?
Cordings English rain coats, $25.00, $28.00 and $30.00.
ARNHEIM, Broadway & 9th St.